THE WEATHER

Fair and colder tonight; Friday, fair and continued cold; northwest to west winds.

THE LOWELL SUN

6 O'CLOCK

ESTABLISHED 1878 | LOWELL MASS. THURSDAY JANUARY 25 1923 | 18 PAGES TWO CENTS

Ku Klux Klan Blamed For Outrages

GERMANS CARRY OUT THREAT

THIS IS "SUBURBAN DAY" AT THE LOWELL AUTOMOBILE SHOW

Tomorrow Evening Lieut.-Gov. Alvan T. Fuller Will Be Guest of Show Management at the Kasino—Big Crowd Braved Storm Last Evening to View City's Greatest Automobile Exhibit

"Suburban day" at the automobile show.

Today is the day when Lowell merchants and salesmen engaged in the merchandising of motor cars and accessories, are prepared to show the spirit that really actuates them when they put hospitality first.

Standing room only—that will be the rule tonight at the Kasino on Thorndike street.

The automobile has changed the habits of living in many rural communities all over the world. Today a farmer without an automobile is simply out of the scene. The immense number of pleasure and utility cars and trucks sold to tillers of the soil at home and abroad during the past ten years, emphasizes emphatically the sol-

Continued to Page Thirteen

K. K. K. RESPONSIBLE FOR ATROCITIES IN MOREHOUSE PARISH

Atty. Gen. Coco Makes Statement as Hearings End—Advent of Klan Brought Disorder and Lawlessness, Supercession of Constituted Authorities and Establishment of Government of Its Own—Parish on Brink of Riot and Bloodshed When Governor Called Troops

BASTROP, La., Jan. 25.—(By the Associated Press) The state's open hearing here into the so-called "Morehouse hooded atrocities," investigating floggings, deportations, kidnappings and the death of two men, was concluded today after having been in progress since Jan. 5.

Leon Jones of Moselle, Miss., the last and only witness today, told of having seen two cars with masked men near Lake La Fourche, the night Watt Daniel and T. P. Richard were kidnapped near Bastrop. Two bodies, identified as those of Daniel and Richard, were found floating in the lake on Dec. 22.

Before adjournment of the hearing, Attorney General Coco made a statement to the court concerning outrages in the parish, charging the Ku Klux Klan with responsibility for them.

The text of the statement follows:

"The state has decided to discontinue these proceedings, for the present at least, and until such time as conditions may justify their resumption. The hope is expressed, however, that this may not become necessary.

"Before taking our leave of your honor and of this parish, I desire to express my gratification at the orderly and dignified manner in which these proceedings have been conducted, and my pleasure in the assistance we have received from the officers in obtaining the prompt attendance of our witnesses and in preserving order.

"On the other hand, it is my very painful and humiliating duty to refer to the deplorable conditions in this parish, as revealed by the evidence. The proof is convincing that since the

(Continued to last page)

Run No Risks

Deposit your Savings regularly in this old established bank.

Bureau drawers, tea cups, and stockings are not safe hiding places.

Build up a fund that will be working for you all the time.

February 1 interest begins in the Savings Department.

This bank is under the supervision of the United States Government.

Old Lowell National Bank

BUSHELMAN WANTED

Good man. Steady position. Apply at once.

THE BOSTON TAILORING CO., 100 Central St., Lowell, Mass.

NESMITH FUND QUESTION

Legislative Act Authorizing City to Rehabilitate Fund in Toto, Suggested

Fisher Nesmith, representing the Nesmith Trust, which has brought action against the City of Lowell for the restoration of the Thomas Nesmith fund, amounting to $25,000 in principal, plus interest, has suggested a special legislative act under which the city would be authorized and instructed to rehabilitate the fund in toto.

A copy of the proposed legislation has been received from Mr. Nesmith by City Solicitor Jeremiah J. O'Sullivan, who has it under consideration. Mr. Nesmith would like to appear before the city council at its meeting on February 5 to discuss the matter and obtain the sanction and vote of the body on the bill.

POLLEY TO CLIMB BANK BUILDING TONIGHT

"The Human Fly," otherwise known as George Polley, will climb the Railroad bank building in Merrimack st. tonight, making his start at 7 o'clock. He will stage the stunt blindfolded and has been brought to the city under the auspices of Lowell Post, American Legion.

Polley first caused gasps of mingled fright, amazement and admiration in Lowell last summer when he scaled the 10-story Sun building and did antics on his hands on the narrow parapet after gaining the top.

Lowell a year ago last summer when he scaled the 10-story Sun building and did antics on his hands on the narrow parapet after gaining the top.

Traffic Throughout Ruhr Valley and Adjacent Occupied Territory Paralyzed By R. R. Strike

BELGIUM HONORS U. S. DOUGHBOYS

Hearty Welcome for Homeward Bound American Troops at Antwerp

Minister of War Pays Glowing Tribute to America's Part in Great Conflict

ANTWERP, Jan. 25—(By the Associated Press) A hearty welcome from the Belgian nation awaited the homeward-bound American troops upon their arrival here this morning to board the transport St. Mihiel.

M. Deveze, the minister of war, paid a glowing tribute to America's part in the great conflict.

"Thanks to the American boys," he said, "The unjust aggressions of which Belgium was the victim did not remain unpunished. Belgium could not there-

Continued to Page Eleven

ALARM TROUBLE FOUND

Gorham Street Section Now in Communication With Fire Headquarters

The Gorham street section was brought into fire alarm communication with central headquarters late yesterday afternoon when the break in the main cable was discovered and repaired at the corner of Central and Green streets. The restoration of this circuit now allows bell alarms from any of the boxes which were "out" for three days, beginning Sunday night when the break occurred.

The break was caused by the rotting away of a piece of cable wire, the points of which have been worn down to the size of a needle. The portion of the cable in which it was found has been cut off and now is in the possession of Capt. Tom Conway, who will be very glad to show it to skeptics on the matter of need of a new alarm system.

Five burned out alarm boxes in the city today are being replaced by new style boxes of the repeating type. They are of modern construction and offer fewer opportunities for broken connections and other ills attendant to the older boxes. Each of the five new boxes costs approximately $150, but are splendid specimens of fire alarm signal system art. No key is required to open them and they are extremely simple to operate.

TWO MORE EXECUTED IN IRELAND

DUBLIN, Jan. 25. (By the Associated Press.)—Michael Fitzgerald and Patrick O'Reilly, both of Youghal, County Cork, were executed at Waterford today. They were convicted of being in the possession of arms at the time of their capture at Clashmore, Waterford, in December.

The urban council of Youghal was warned after the men's arrest that the water supply of the town would be cut off if the men were executed. In the face of this threat the council pleaded for a reprieve, and its appeal was supported by a memorial signed by a number of the residents of Youghal.

Associate hall, Miner-Doyle's, tonight

Knights of Columbus

There will be a regular meeting of Lowell Council, Knights of Columbus TONIGHT, at K. of C. quarters, in Associate Bldg. Meeting called at 8 o'clock sharp.

JOHN E. HART, G. K.
PHILIP J. BREEN, F. S.

WASHINGTON GREATEST GROUND FOR SQUIRREL FOOD IN THE WORLD

BOSTON, Jan. 25.—Washington is the greatest ground for squirrel food in the world, Congressman Charles L. Underhill of Somerville told the Insurance Federation of Massachusetts in an address last night. He said the motto of the nation's capital was not "What can I do for my country," but rather "What can I do my country for."

He declared there were too many lawyers at Washington, and too few business methods. The maternity bill he described as "a foolish piece of legislation."

ENVOYS SUPPLY BOOTLEGGERS

Police Charge Foreign Envoys Use Diplomatic Immunity to Supply Bootleggers

Machinery of Federal Government Set in Motion to Investigate Charges

WASHINGTON, Jan. 25. (By the Associated Press.)—The machinery of the federal government has been set in motion to ascertain whether any foreign embassies and legations have brought into the country excessive shipments of liquor to be diverted later into the bootleg trade in the national capital.

As a result of recent disclosures by the Washington police, who charge openly that some foreign envoys are using their diplomatic immunity to supply bootleggers, the treasury department has sent a memorandum to the state department which is understood to call attention to "certain unusual shipments" of liquor to embassies and legations.

While no formal protest concerning the shipments were made, treasury officials said several shipments in recent weeks were of such magnitude as to attract the attention of prohibition enforcement officers. The treasury was represented as believing that more liquor was coming in than was "reasonably required" by the staffs of the foreign representatives.

MAYOR GETS CITY FINANCE SURVEY

Mayor Donovan has received from Theodore F. Waddell, state director of accounts, the survey of city finances made by him after a study of the statement forwarded to him a week or so ago, showing the municipality's condition when the books were balanced as of Dec. 31.

The contents of the survey will not be divulged by the mayor's office until it has been gone over by the chief executive, the city treasurer, auditor and solicitor. After they have thoroughly digested it an outline of policies to be followed by this year's government will be drawn up.

WANTED

Experienced Riggerhead Operator
LAGANAS SHOE CO.
245 Middlesex St.

FRANCE WILL NOT RETREAT

To Stay in Ruhr Until She Gets Complete Satisfaction From Germany

Minister Le Trocquer and Gen. Weygand Consider Sterner Measures

French to Import Workers to Operate Roads Tied Up By Strike of Railwaymen

(By the Associated Press)

The Germans seem to have made good, at least for the time being, their threat to tie up the Ruhr valley railways.

Duesseldorf advices report traffic throughout the valley and the adjacent occupied territory paralyzed by the railwaymen's strike.

The French are preparing to operate the roads with outside railway workers. Reports from various sources indicate the process of collecting these men from different parts of France is well under way. It is also reported that railroadmen, miners and other workers are to be imported from Czecho-Slovakia and Poland.

General Weygand, Marshal Foch's chief of staff and Minister of Public Works Le Trocquer are in the Ruhr to consider sterner military measures and the putting of the occupation on a systematic basis. It is assumed in Paris that General Weygand will take chief command of the occupation.

The German mine owners have promised the Ruhr miners full pay

Continued to Last Page

N. Y. AND BOSTON CLEARINGS

NEW YORK, Jan. 25.—Exchanges, $693,000,000; balances, $81,000,000.
BOSTON, Jan. 25—Exchanges, $61,000,000; balances, $20,000,000.

YOUR OWN POWER PLANT

Without a savings account, your income is like an unharnessed waterfall. Its power slips by from day to day. It cannot show permanent results.

Open a savings account with us and turn a part of your income into powerful, growing capital. One dollar is enough to start.

Middlesex Safe Deposit and Trust Co
Merrimack cor. Palmer

FOX TERRIER with lame leg lost Monday. Reward if returned to Boleslaw Sobolewski, 76 Linden st.

SACO-LOWELL GETS BIG ORDERS FROM FOREIGN COUNTRIES

Machinery for New Mills in France and the Orient—Foreign Trade Continues to Expand—Plant Executives Say Textile Machinery Output Will Be Extensive From Now On

Good news came to men and women investors and holders of Saco-Lowell shop securities today.

The executive offices announce that the Saco-Lowell corporation, now busier than ever with home and foreign orders that presage a prosperous 1923 season, has earned during the past twelve months just $11.54 on each share of corporation stock.

For the past six years earnings have averaged $1,203,274 for the common stock. Net earnings of the Saco-Lowell shops were $886,780, equal after preferred dividends and an allowance of 7 per cent. for the new second preferred stock, although it was not outstanding during 1922, to $11.95 per share on the 52,375 common shares.

Agent Tucker, of this city, in charge of the Boston headquarters of the

Continued to Page Three

DR. ROONEY MUST RECEIVE CONFIRMATION AT HANDS OF CITY COUNCIL

Before Dr. James H. Rooney can become a member of the license commission he must receive confirmation at the hands of the city council. He simply has been nominated by the mayor to fill out the unexpired term of the late Hon. George E. Putnam, notice of which now is in the office of the city clerk to be presented to the council for action at its next meeting, which probably will be a special session next Tuesday night.

Prior to the announcement of the appointment, or nomination, yesterday the city solicitor was considering whether his appointment could be made directly by the mayor, without council confirmation but the fact that the matter now will go to the council is the answer to the course decided upon.

HEARING AT STATE HOUSE TODAY ON REPRESENTATIVE ACHIN'S BILL FOR A GREATER LOWELL

(Special to The Sun)

BOSTON, Jan. 25.—The legislative committee on cities, Senator John W. Higgis, chairman, held a hearing at the state house this morning on Rep. Henry Achin's bill for a greater Lowell. The bill calls for the appointment of a commission, seven members to be named by the mayor of Lowell and not more than two members from each town surrounding Lowell, the commission to report to the legislature at the next annual session.

Rep. Achin appearing in favor of the bill said it called for a friendly community investigation on the subject of expanding Lowell. He said Lowell is gradually losing its position among the leading cities of Massachusetts and

Continued to Page Three

ULTIMATUM TREATY TO BE PRESENTED TO THE TURKS NEXT WEDNESDAY

LAUSANNE, Jan. 25.—(By the Associated Press)—What is practically an ultimatum treaty wil be presented to the Turks next Wednesday, Jan. 31, and on Feb. 2 the Near East conference will be adjourned whether or not the Turks have signed the pact.

$2000 WANTED FOR CIVIC EMPLOYMENT BUREAU

Although Mayor John J. Donovan in his inaugural address recommended the abolition of the position of superintendent of civic employment, the office now occupied by Cornelius F. Cronin, budget estimates totalling $2000 have been presented to the auditor by this division. Of this amount, $1800 represents the salary now being paid Mr. Cronin.

The question of the maintenance or abolition of this office probably will be settled in the next report of the council committee on ordinances, John J. McFadden, chairman, although the committee's attitude on this section of the mayor's address has not been intimated.

In the 1923 estimates of the inspector of milk and vinegar, Melvin Master asks for a technician at a salary of $1300 and a clerk at a salary of $930 per year.

In explanation of the duties of a technician, Inspector Master said today he would be in the nature of an all-round man, not necessarily well versed in the work of the milk inspection department, but who would take over practically all of the work connected with preparing the samples for chemical and bacteriological analysis.

"With such a man in the department we could greatly increase the scope of our work," said Mr. Master "and I have asked for him because I believe the department needs such a man."

The only other schedule of estimates received by the auditor today covered the health department yard. Against expenditures in 1922 of $46,149.82, the amount $49,915.06 is asked for this year.

Associate hall, Miner-Doyle's, tonight

CONTEST OF WILL IS WITHDRAWN

The announced contest of the will of the late Mgr. William O'Brien has been withdrawn. A hearing on the contest of the will was called in the probate court at 2 o'clock this afternoon and Judge John C. Leggat who presided upon learning that the contestants had withdrawn, allowed the will.

Safe Conservative Mutual

WASHINGTON SAVINGS INSTITUTION
30 MIDDLESEX ST

Chiffon Velvet Dresses

FOR AFTERNOON AND EVENING WEAR

3 Chiffon Velvet Dresses. Were $49.50. Now..... $22.50
2 Chiffon Velvet Dresses. Were $45.00. Now..... $22.50
2 Chiffon Velvet Dresses. Were $39.50. Now..... $22.50
3 Chiffon Velvet Dresses. Were $35.00. Now..... $22.50

The Bon Marché
DRY GOODS CO.

Visit This Bigger, Better, Busier Store

Silk Afternoon Dresses

1 Crepe Rennie Chenille Trimmed Dress. Was $69.50. Now $55
2 Crepe Rennie Dresses, exclusive models. Were $65. Now $49.50
2 Flat Crepe Dresses, individual models. Were $59.50. Now $45
3 Flat Crepe Dresses, individual models. Were $55. Now $39.50
2 Canton Crepe Dresses. Were $49.50. Now..... $39.50

PREPARING FOR INVENTORY

We have been through our ready-to-wear stocks and taken drastic reductions on small lots of

Wraps, Coats, Suits and Dresses

A LOT OF BARGAINS CAN BE FOUND HERE THIS WEEK

WHEN THIS AD WAS WRITTEN ALL THE MERCHANDISE WAS IN STOCK SUBJECT TO PREVIOUS PRICES.

FUR TRIMMED SUITS

Every Suit at a Big Sacrifice

1 BROADCLOTH SUIT. Was $150.00. Now $69.50
1 SUIT, trimmed with beaver shawl collar and cuffs. Was $150.00. Now $69.50
2 THREE-PIECE SUITS, squirrel collars and cuffs. Were $100.00. Now $69.50
4 FASHONA SUITS, fox trimmed. Were $95.00. Now $55.00
4 SUITS, three-piece, beaver and squirrel trimmed. Were $98.50. Now $49.50
2 SUITS, fox collars and cuffs. Were $85.00. Now $39.50
2 SUITS, wolf trimmed. Were $79.50. Now $39.50
4 SUITS, hand tailored and squirrel trimmed. Were $65.00. Now $35.00
12 SUITS, fur trimmed. Were $55.00 and $60.00. Now $29.50

BOLIVIA COATS

Throw Collars

3 LARGE SIZE COATS, were $39.50. Now $29.50
3 BOLIVIA COATS, were $45.00. Now $29.50
2 MONTREY COATS, were $49.50. Now $39.50
4 BLACK ORMANDALE COATS, were $69.50. Now $49.50

COATS AND WRAPS

FUR TRIMMED

4 LUSTROSA COATS, with beaver collars and cuffs. Were $98.50. Now $79.50
1 FASHONA WRAP, blended squirrel collar and cuffs. Was $110.00. Now $79.50
2 LUSTROSA COATS, platinum collars and cuffs. Were $89.50. Now $69.50
2 ORMANDALE COATS, extra large platinum wolf collars. Were $95.00. Now $69.50
2 VELVERETTE COATS, platinum wolf collars. Were $89.50. Now $69.50
2 ORMANDALE COATS, beaver collars. Were $89.50. Now $69.50
1 LUSTROSA COAT, beaver collar. Was $79.50. Now $57.50
2 ORMANDALE COATS, platinum wolf collars. Were $75.00. Now $57.50
1 CORONADO COAT, nutria collar and cuffs. Was $85.00. Now $57.50
1 VELVERETTE COAT, black fox collar. Was $79.50. Now $57.50
6 LUSTROSA COATS, with fur collars. Made to sell for $69.50. Now $49.50
3 MONTREY COATS, platinum wolf collars. Were $69.50. Now $49.50
2 CORONADO COATS, beaver collars. Were $69.50. Now $45.00
2 MONTREY WRAPS, fox collars. Were $69.50. Now $45.00
2 BOLIVIA COATS, wolf collars. Were $49.50. Now $39.50
4 NORMANDIE COATS, Manchurian dog collar. Were $39.50. Now $29.50
3 NORMANDIE COATS, black caracal collars. Were $39.50. Now $25.00

WOOL DRESSES

3 DUVETYN DRESSES, were $69.50. Now $35.00
3 TWILL CORD DRESSES, were $55.00. Now $35.00
2 TWILL CORD DRESSES, were $49.50. Now $35.00
3 TWILL CORD DRESSES, were $45.00. Now $35.00
4 POIRET TWILL DRESSES, were $39.50. Now $25.00
1 POIRET TWILL DRESS, was $37.50. Now $25.00
18 POIRET TWILL DRESSES, were $25.00. Now $15.00
4 POIRET TWILL DRESSES, were $27.50. Now $15.00

Misses' Party Dresses

10 CHIFFON TAFFETA DRESSES, were $25.00. Now $15.00
8 CHIFFON TAFFETA DRESSES, were $19.95. Now $15.00
6 BLACK LACE DRESSES, were $25.00. Now $15.00
3 CHIFFON DRESSES, were $25.00. Now $15.00
6 CHIFFON DRESSES, were $29.50. Now $22.50
4 CHIFFON DRESSES, were $32.50. Now $22.50

Women's Evening Dresses

2 BROCADED CHIFFON DRESSES, were $89.50. Now $49.50
1 BROCADED VELVET DRESS, was $95.00. Now $49.50
1 TAUPE BROCADED CHIFFON DRESS, was $79.50. Now..... $49.50
1 ROSE CHIFFON VELVET DRESS, was $85.00. Now $49.50
2 BROCADED CHIFFON DRESSES, were $75.00. Now $49.50

WOMEN'S HOSIERY SHOP

Street Floor

WOMEN'S HOSE—High grade silk and wool, in the wanted colors and plenty of blacks, mostly full fashioned, some seamless; values to $3.50. Friday and Saturday, pair

$1.95

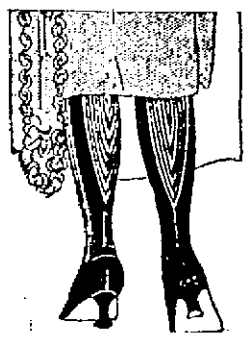

WOMEN'S SPORT HOSE

High grade, in green, brown and gray heather, all sizes; values $1.00 and $1.25. Friday and Saturday, pair 69c

2 Pairs for $1.25

JANUARY SALE — OF — Fur Coats

We have twenty selected coats that we can absolutely guarantee—A manufacturer's selected stock. We could get hundreds of coats of an inferior quality, but we will not sell anything we cannot guarantee absolutely first quality skins.

4 HUDSON SEAL COATS (Muskrat dyed) Skunk trimmed, full 46 inch. $400 values. Now $298
1 HUDSON SEAL (Muskrat dyed) plain. Was $425. Now..... $345
2 HUDSON SEAL (Muskrat dyed) Skunk trimmed, 40 inches long. Were $345. Now $225
1 NEAR SEAL COAT—Was $200. Now $165
1 RACCOON COATS—45 inch, matched let down skins and matched badger. $400 value. Now $275
2 RACCOON COATS—45 inch, matched let down skins and matched badger. $375 values. Now $275
1 RACCOON COAT—45 inch, matched let down skins and matched badger. $325 value. Now $265
1 RACCOON COAT—45 inch, matched let down skins and matched badger. $275 value. Now $225
3 RACCOON COATS—40 inch, selected skins with border. Were $250. Now $195
2 RACCOON COATS—40 inch, with border, good quality. Were $165. Now $135

Women's Knit Underwear Shop

Street Floor

WOMEN'S UNION SUITS—Fine ribbed wool, in the wanted shapes, all sizes in the lot but not in each shape; regular prices $3.00 and $3.50. Friday and Saturday, suit $2.50

Women's Vests and Tights

Fine ribbed wool vests in wanted shapes, also tights to match, all sizes in the lot but not in each style; regular prices $2 and $2.25. Friday and Saturday, garment

$1.50

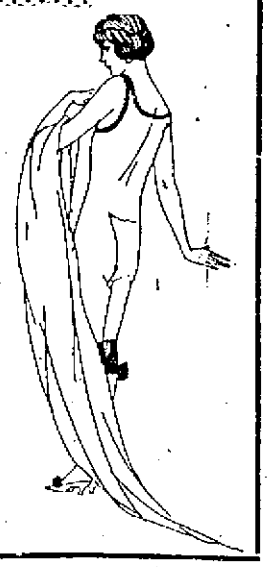

FOR BRANCH SECRETARY

Civil Service Examination for Immigration and Naturalization Position

(Special to The Sun)

STATE HOUSE, Boston, Jan. 25.—A civil service examination for the position of branch secretary for the division of immigration and naturalization for Essex county, to have charge of the work in Lowell, Lawrence and Haverhill, the principalities in the Merrimack valley, will be held February 9, according to an announcement made by the commission today. The position pays a salary of $2500 a year and is open only to men.

In outlining the work the commission says, "It is desirable that applicants have experience and ability to perform the work of an investigator and field secretary. This implies a knowledge of social case work. The work includes service for the foreign born residents of the vicinity, as outlined in the act establishing the activities of the division (chapter 69, section 11 of the General Laws). This includes case work investigation of complaints of fraud, assistance in preparation for naturalization examinations and the giving of information relative to immigration laws, etc. The secretary should also be competent to hold shop meetings in industries, meetings in school centers, foreign center clubs and churches for the purpose of stimulating interest in English and citizenship.

"Applicants are required to be not less than 30 years of age at the time of filing applications. A certificate of date of birth must be filed with the application. The subjects of examination with their respective weights will be as follows: training and experience, 4; practical questions on the duties of the position, 3; personality and fitness as determined by an oral interview, 3; total, 10. Applicants will be required to obtain a mark of at least 65 per cent in each subject of the examination to become eligible."

Under the veterans' preference act, the names of war veterans who pass the examination will be placed at the head of the list above non-veterans.

HOYT.

WILL ACT AS HOSTS TO MEN CLUB MEMBERS

Members of the "Men of the Round Table" of the First Baptist church will act as hosts tonight to the members of all men's clubs of the churches in Lowell, at the Y.M.C.A. It will be the first get together of its kind ever held in Lowell.

Men's clubs from these churches are to participate in the gathering: Gorham Street Primitive Methodist, St. Paul's, Grace Universalist, Calvary Baptist, First Congregational, Worthen Street Baptist, All Souls', Eliot-Christian Congregational, Paige Street Baptist.

Harold F. Howe, general secretary of the Y.M.C.A., and president of the men's round table, is arranging tonight's program. An orchestra will play in the lobby of the Y.M.C.A. from 7.30 to 8; billards and pool will be in order from 7.30 to 10.30; vaudeville will be given in the "gym" at 8, and several warm contests are to be staged on the bowling alleys between church aggregations. Refreshments will be served at 10 o'clock.

PRINTED SILKS

The printed silk gown is a novelty to be reckoned with this season. The most original draperies and novel neck arrangements are featured on these frocks. The colors are gorgeous and the patterns amazing.

HELD REGULAR DRILL

Under the direction of Joseph M. Reilly and Francis Gargan, the regular drill of the O.M.I. Cadets was held in Y.M.C.I. hall last night. The drill consisted of the regular executions, calisthenics and the manual of arms.

Comfort Your Skin With Cuticura Soap and Fragrant Talcum

Soap, Ointment, Talcum, 25c. everywhere. Samples free of Cuticura Laboratories, Dept. X, Malden, Mass.

LEADERS IN CHINA CIVIL WAR

Sun Yat-sen (left), former head of the South China republic, is reported to have captured Canton in his war with General Cheng Chiungmin, military chief (right).

Saco-Lowell Shop Gets Big Foreign Orders

Continued from Page One

Saco-Lowell shops, in an interview this morning told The Sun that the textile machinery output of the corporation plants would be extensive from now on. Mr. Tucker said that a great deal of the machinery to be installed in the textile plants to be erected in China when the Universal Textile corporation, William A. Mitchell, managing director, gets under way, will be made by the Saco-Lowell people, and in the Dutton street shops of the corporation. "Large orders from the Orient, including orders from Japanese textile mills, are also coming in, and many of the goods desired are to be made in the Lowell plant," the Boston mill representative said this morning.

Universal Textile Corporation

The new Universal Textile corporation, besides having Mr. Mitchell, former agent of the Massachusetts mills, as managing director, has other well known men representing Lowell textile interests on its executive board. They include various members of the Saco-Lowell shops personnel, notably Frank Lowell, now in China and keeping tabs on textile machinery sales to Orientals and English textile manufacturers; also Robert F. Herrick, assistant general agent of the Saco-Lowell chain.

New Mill in France

Announcement was made today by Lockwood, Greene & Co., well known mill engineers who have constructed plants in Lowell and vicinity and have a local office connection regularly that they are about to build a large cotton mill at Venissieux, near Lyons, France. The establishment will be operated by Establissements Eugene Marechal et Fils, and will start with 10,000 spindles.

The equipment will be supplied by the American Textile Machinery corporation, European sales agent for the Saco-Lowell shops.

The Sun was informed by Mr. Tucker, Boston agent of the Lowell concern, that probably none of the equipment for this French textile mill would be made in Lowell, but in the Biddeford shops of the corporation. Mr. Tucker, however, declared that the Lowell shops would have orders to keep them busy from the new Universal corporation in China and also from Japan. Outside of these, Mr. Tucker said, there was no very extensive foreign business in American textile machinery at the present time, for reasons known to all American industrial concerns and agents.

Contrary to general Lowell opinion, brainy Chinese textile experts are to have a good deal to say when American money and American textile experts erect the first mill in the Orient for the Universal company. Although William A. Mitchell is billed as active managing director, etc., the man really at the head of the new American-China corporation is none other than Chow Tsu Chi, one of the best known textile men in the land of the celestials, who has already established numerous textile plants in China and has been operating them solely with Chinese labor but foreign managing department heads.

President Chow Tsu Chi is bound to be a valuable right hand man for Mr. Mitchell, though the value of the Lowell man's textile experience covering many years ought to be equal to Brother Chi's in a similar industry though under very different conditions in China with not a thing like labor troubles or strikes to mar the even tenor of a cotton manufacturer's way so long as rice is plenty and the hours preferably long.

The latest official statement of the Saco-Lowell financial balance sheet as of December 31, 1922, issued this morning, contains much interesting material of interest to Lowell investors and textile operatives.

The company is today the very largest manufacturer of textile machinery in America. Net deliveries of goods to customers for the six years from 1917 to 1922, inclusive, aggregated more than $85,350,000.

Saco-Lowell shops paid a stock dividend of 50 per cent. on the common stock in December, payable in 7 per cent. second preferred stock. This made the capitalization $1,250,000 of 6 per cent. preferred, $2,643,800 of 7 per cent. second preferred, and $5,237,500 of common, all of $100 par.

There are no mortgages or funded debts.

Prior to the 50 per cent. stock dividend, announced in The Sun sometime ago, Saco-Lowell was paying cash dividends on its common at the rate of $8 a share. Declaration this month was at the rate of $6 per share.

The balance sheet of Saco-Lowell as of Dec. 31, 1922, subject to adjustments, shows net quick assets of $5,453,181 today, equal to $24.62 per share on the common stock after deducting the preferred stocks at their liquidating prices of $115 per share on the first and $105 per share on the second.

The condensed balance sheet:

ASSETS	1922	1921
Cash	$ 625,711	$ 2,081,677
Notes and accts rec	3,883,951	3,319,719
Merchandise	1,598,540	1,782,092
Securities	461,751	1,304,711
Prepaid items	91,365	116,632
Real est. and mach	5,819,601	6,013,300
Total	$12,380,919	$14,618,131
LIABILITIES		
Capital stock	$ 9,181,300	$ 4,775,000
Notes payable	285,000	2,940,000
Accts. payable	317,783	230,233
Accrued payroll	—	—
Accrued interest	—	—
Reserves	505,354	563,937
Surplus	2,091,382	6,108,871
Total	$12,380,819	$14,618,131

CARD OF THANKS

We, the undersigned, gratefully acknowledge the many kind expressions of sympathy in the hour of bereavement in the loss of our beloved husband and father, Henry Francis Flanagan.

MRS. ETTA FLANAGAN.
HARRY FLANAGAN.
ROGER FLANAGAN.

IN MEMORIAM

In sad but loving memory of our dear mother, Mrs. Catherine Rourke, who died in Ireland, Jan. 26, 1922.
Help us Lord to bear our sorrow
Help us put our trust in Thee,
Till we meet our loving mother
In that bright eternity.
Sadly missed by husband, family and sisters.

Sure Relief FOR INDIGESTION

6 BELL-ANS
Hot water
Sure Relief
BELL-ANS
25¢ and 75¢ Packages Everywhere

JENNINGS' CORSET SHOP
311-312-412 Sun Building

LAST TWO DAYS

January Mark Down Sale of Corsets and Brassieres

Low, Medium, Rubber Top and High Bust Corsets—Warner, Deering, Treotone, R. & G.; formerly sold for $3.00 and $3.50..... $1.00

La Mode (large sizes of discontinued models of Nemo) Smart Set. Other well advertised makes; formerly sold for $5 and $6..... $2.00

SPECIAL OFFERING — Gibraltar Corsets, low bust, extra long skirt, 3 pairs Hose Supporters, wide elastic across back; regular price $4. $3.00

All Our 50c and 59c Bandeaux ..... 39¢

NO EXCHANGES—NO CHARGES—NO MEMOS

DEATHS

SZAFRAN—Szymon Szafran died yesterday at St. John's hospital, aged 38 years. He leaves his wife, Mary, and two sons, Walter and Charles Szafran. He was a member of St. Michael's society. The body was removed to his home, 56 Coburn street, by Undertaker Joseph Urbanek.

ISHERWOOD—Mrs. Mary J. Isherwood died yesterday at the home of her daughter, Mrs. H. N. Ranlett, 31 Arcadia avenue, aged 64 years, three months and 25 days. She leaves five daughters, Mrs. Ada Austin of Webster, Mrs. James E. Welton of Bradford, Vt.; Mrs. H. N. Ranlett, Mrs. A. W. Hird and Miss Mildred G. Isherwood, the latter three of Lowell; one son, Arthur J. Isherwood of Lowell, one sister, Mrs. M. E. Whitehead of Providence, R. I., and one brother, Harry Hayhurst of Lonsdale, R. I.

KELLY—Mrs. Mary Kelly, well known in this city, died Tuesday at her home, 5 Manchester street, Lawrence. She leaves a sister, Mrs. John Lavery, also of Lawrence.

CAMERON—Mrs. Mabel W. Cameron, a resident of Tewksbury for the past eighteen years, passed away early this morning at her home on North street, after a long illness at the age of 43 years, 6 months and 24 days. She is survived by her husband, Peter W. Cameron and a daughter, Miss Ruth W. Cameron, both of Tewksbury. Mrs. Cameron was a member of the Tewksbury Congregational church and of Acacia chapter, Order Eastern Star of Wilmington, Mass.

BAGSHAW—Mrs. Ann E. Bagshaw, a well known resident of this city and a constant attendant of St. Peter's church, died this morning at her home, 584 School street, after a brief illness. She leaves to mourn her loss one daughter, Mrs. William J. Forbes, three sons, Charles H., William F. and James A. Johnson. Also one sister, Mrs. Hannah Baker.

GALLAGHER—Bernard F. Gallagher, infant son of Frank J. Gallagher, passed away Thursday morning at St. John's hospital after a brief illness, aged two years, 1 month. He leaves his father, Frank J. Gallagher, of this city. The body was removed to the funeral rooms of Undertaker William A. Mack, 70-76 Gorham street.

FUNERALS

STEVENS—The funeral of Mrs. Daisy F. (Cluer) Stevens took place yesterday afternoon from her home, 3 Wachusett street, and was largely attended by friends and neighbors, including a delegation from Centralville lodge 137, Daughters of Rebekah, which was represented by Lillian Howe, N.G., Emma Holden, V.G., Anna Patenaude, chaplain and Vina Prentiss, treasurer. The services were conducted by Rev. Karl P. Meister, pastor of the Centralville Methodist Episcopal church, of which deceased was a member. There was appropriate singing by Mrs. Nettie L. Roberts and Mrs. Sarah F. Lavergne. The Rebekahs' burial service was exemplified by the above named delegation from Centralville lodge. There were many floral tributes. The bearers were Arthur L. Hiser, Russell Fox, Albert E. Swatt and Norman S. Phillips. The body was placed in the receiving tomb at the Edson cemetery, where the committal service was read by Rev. Mr. Meister. The funeral arrangements were in charge of Undertaker William H. Saunders.

DARRIGAN—The funeral of Rose Darrigan, daughter of Joseph and Rose (Lavery) Darrigan, took place yesterday afternoon from the home of her parents, 252 Bridge street. There were many floral tributes. Prayers were recited in St. Bridget's chapel and the body was placed in the receiving tomb in St. Patrick's cemetery, under the direction of Undertakers James F. O'Donnell & Sons.

GAGNON—The funeral of Florence Gagnon, daughter of Alfred and Albertina (Drolet) Gagnon took place yesterday afternoon from the home of her parents, 22 Quince street. A Libera was read at Notre Dame de Lourdes church by Rev. Joseph Denis, O.M.I. The body was placed in the receiving tomb in St. Joseph's cemetery, under the direction of Funeral Director Joseph Albert.

GOMES—Died Jan. 24, Eleanor Gomes, at the home of her parents, John and Maria Fratus Gomes, 59 Charles street, aged 2 years and 6 months. Funeral took place at two o'clock from the home of her parents this afternoon. Services were held at St. Anthony's church at 3 o'clock. Burial took place in St. Patrick's cemetery. The funeral arrangements were in charge of Undertakers M. H. McDonough Sons.

CAVANAUGH—The funeral of Mrs. Blanch (Guild) Cavanaugh, took place this morning at 8.30 o'clock from the home of her mother, Mrs. Harriet A. (Manchester) Guild, 634 Broadway. The cortege proceeded to St. Patrick's church, where the mass of requiem was celebrated by Rev. James A. Supple, D.D. The choir under the direction of Mr. Michael J. Johnson rendered the Gregorian chant, the solos in the mass being sustained by Mlle Frances Tighe and Dr. D. S O'Brien. Mr. Johnson presiding at the organ. The bearers were Messrs. M. Sullivan, J. H. Sexton, William Lyons and Thomas Reardon. There were many floral and spiritual offerings. At the conclusion of the mass the body was taken to the funeral chapel of Undertakers James F. O'Donnell & Sons to await the arrival of her husband who is en route from Flint, Mich.

FUNERAL NOTICE

HALPIN—Died Jan. 24th, at his home, 25 Ware street, Patrick Halpin, husband of the late Elizabeth (Spellman) Halpin, aged 80 years. The funeral will take place Friday morning at 8 o'clock from the house, and a funeral high mass will be sung at St. Peter's church at 9 o'clock. The burial will be in St. Patrick's cemetery, under the direction of Undertakers James F. O'Donnell & Sons.

REGAN—Died Jan. 23d, at the home of his daughter, Mrs. John McNeese, 183 Pleasant street, John Regan, husband of the late Ann (Loughlin) Regan. The funeral will take place Friday morning at 8 o'clock from the house, and a funeral high mass will be sung at the Immaculate Conception church at 9 o'clock. The burial will be in St. Patrick's cemetery, under the direction of Undertakers James F. O'Donnell & Sons.

BAGSHAW—Died January 25, in this city, Mrs. Ann E. Bagshaw. The funeral will take place Saturday morning from her home, 584 School street, at 8.15 o'clock. High mass of requiem at St. Peter's church at 9 o'clock. Burial in St. Patrick's cemetery in charge of Funeral Director James W. McKenna.

ISHERWOOD—Died, January 24, in this city, Mrs. Mary J. Isherwood, aged 64 years, 3 months and 25 days, at the home of her daughter, Mrs. H. N. Ranlett, 31 Arcadia avenue. Funeral services will be held at "The Funeral Church," 236 Westford st., Saturday afternoon at 2.30 o'clock. Instead of 2 o'clock as previously announced. Friends are invited without further notice. The funeral arrangements are in charge of Undertaker George W. Healey.

REQUIEM MASSES

ROURKE—There will be an anniversary high mass for the repose of the soul of Catherine Rourke Friday morning at 8 o'clock at the Sacred Heart church.

TRY A SUN CLASSIFIED AD

K. of C. Gives $50,000 to Ex-Service Men

INDIANAPOLIS, Ind., Jan. 25.—American Legion national headquarters announced today that the Knights of Columbus has set aside a fund of $50,000 for the relief of thousands of tubercular former service men, who have migrated to the southwest and who at present are in destitute circumstances. The fund, which was authorized, following a recent joint survey by the two organizations, will be administered by the Legion, it was said.

HE KNOWS ALL ABOUT THE CADILLAC CAR

One of the busiest men at the Lowell Automobile show this year is G. Russell Dana, a chip of the old block, and the man who knows more about the attributes of the Cadillac car than any other motor enthusiast in this vicinity. He is stationed at the Cadillac show booth, and from morning 'til night is

G. RUSSELL DANA

greeting prospective buyers and impressing upon them the good points of the car he and his father are pushing and selling so successfully in the Lowell district. Russell is one of the youngest automobile dealers in the city, but has progressed rapidly under the excellent tutelage of his father, the senior member of the firm.

SHOWS BIG INCREASE IN AUTO PRODUCTION

WASHINGTON, Jan. 24.—Almost three times as many automobiles and trucks were manufactured last December as in that month the previous year, according to the census bureau. The December output of passenger automobiles was 206,418, compared with 70,690 in December, 1921, and the number of trucks was 20,138, compared with 5307. There was a slight seasonal decline in the output in December, but it was not nearly so marked as in 1921.

Preliminary estimates of automobile production in 1922 as announced by the census bureau, place the number of passenger automobiles at 2,334,171 compared with 1,433,161 in 1921, and the number of trucks at 243,049 compared with 147,009 business vehicles.

Hearing at State House on Bill For a Greater Lowell

Continued from Page One

he emphasized his statement by giving a comparison of Lowell's standing in 1910 and 1920 as compared with other cities of the commonwealth. "In 1920," he said "in population the cities ranked as follows: Boston, Worcester, Lowell, Fall River, Springfield and New Bedford. In 1920 Lowell dropped from third to sixth place. This flop has been the subject of much concern in Lowell and Lowell has arrived at the conclusion that the reason the city has dropped is because of its small area.

"Boston has an area of 35.3 mills, Worcester, 39; Springfield, 32.2; Fall River, 37.8; New Bedford, 20.1 and Lowell, 14.1. This bill was introduced as a result of annexation meetings and the real purpose is to have a commission in a friendly manner, sit down with the various towns surrounding Lowell and see if there exists a genuine desire to become a part of Lowell. The towns would be fairly represented on the commission. The press of Lowell has unanimously commended the proposition, which is favored by all civic organizations and groups. The street cars are filled nightly with people who have offices or who work in Lowell and who live out of town.

"Lowell is a progressive centre. No special town is aimed at in this bill and the city does not want to take territory away from any town that does not want to give it."

Representative Edward N. Eames of Wilmington opposed the bill on the ground that although it is true that everybody wishes to expand, the bill introduced by Representative Achin does not state in what direction Lowell wants to expand. He said he believes the bill ought to state what towns are wanted.

Representative Fred L. Snow of Tyngsboro said his town and the town of Chelmsford are opposed to the bill. Neither of these towns care to be mixed up in Lowell politics," he declared, "and the towns do not want any representation on such a commission as proposed by Representative Achin. There is considerable vacant land in Lowell in which to expand.

A Mr. Ellis of Chelmsford opposed the bill as a citizen and said the representative from Lowell has tackled a whale of a job and that Chelmsford should take the child, Lowell, home and spank it. "Chelmsford has given Lowell enough territory already and doesn't propose to give any more," he said. He further stated that Lowell has considerable vacant land and as a matter of fact he believes Lowell has more vacant land than any other city of its size in New England.

James P. Dunigan, also of Chelmsford, appeared as a remonstrant, saying the real trouble with Lowell was the bad management of the city. "The supreme court practically governed the city of Lowell last year," he said. He denied Representative Achin's statement to the effect that street cars were leaving filled with out of town people, and said a great many Lowell people work in the mills of Chelmsford. Others who opposed the bill were John J. Monahan and Selectman George Day, both of Chelmsford.

HOYT.

"DELIGHTFUL" WEATHER

Pretty Tough Going, But Cheer Up There Are Better Days Coming

For four or five hours or more yesterday afternoon and early last evening, it looked like a genuine blizzard, and one had been predicted, but temperatures grew warmer around 9 p. m. and with the city covered with about five inches of the new snow the blustery storm turned to rain for the remainder of the evening up to around midnight.

Mud, slush and puddles of water were everywhere today. Street car traffic in the early evening hours yesterday was hampered somewhat by the snow storm, and plows were sent out early. The hill lines had difficulty continuously, with cars in some cases unable to make the ascents on first trials owing to slippery rails and snow on the trolley wires.

The wet snow impeded traffic in all directions, and there was one bad tie-up on the Westford street line, when about 10.30 p. m. a car went off the track at the switch on Appleton street opposite the Salvation Army headquarters, tieing up traffic for sometime. The Westford street cars were finally run by means of the Middlesex street line and thence through to Coral.

This morning the car men found the going a little better, with the soft slush not interfering greatly with regular traffic. In fact, give a motorman plenty of water on the streets in days like these, and he will shove a car through easier than he will when the rails are frozen up and switches in bad condition. No switch troubles of any kind were reported today with the warmer temperatures helping the street railwaymen.

Manager Maurice E. McCormick put in one of his longest on duty periods yesterday, and then after a hard day's work, stayed right on after supper at the Bridge street offices and personally handled traffic in the center of activities. He remained on duty in Supt. Whelan's office all night, going home about 6 o'clock this morning, after a night of genuine traffic handling activities and the usual number of worries incident to street railway operations in Lowell and vicinity. The main thing was to watch the storm and not let it get away with anything substantial, but it petered out, and though the railway plows were kept busy all night and early this morning, most of the night workers had it easier than they expected would be the case.

Starter Murphy was on the job all day yesterday and also all night, getting his morning coffee about 6 a. m., after a tedious shuttle-cock game with the snow plow division all evening. Even at a late hour last night, the line to Gregoire's corner was giving the railwaymen trouble.

Yesterday's baby blizzard that failed to survive after a rather grand entrance, was really a disturbance of moderate intensity at first, starting over northwest Florida where they say the sun always shines. This Florida storm raised havoc down in the orange and pineapple orchards. Its influence was widespread, however. It caused heavy rains in the Gulf states, Tennessee, Arkansas and the Ohio and central Mississippi valleys and rain and sleet in the Carolinas, Georgia and southern Virginia.

Storm warnings were still displayed today along the Atlantic coast at and north of the Virginia capes, but clearing weather is promised tonight and Friday ought to be fair, with strong winds shifting to northwest and diminishing. Saturday the weather will be fair and much colder.

Snow measurers tell The Sun that if the snowfall yesterday had proved heavy it would have broken the record for a January snowfall—35.7 inches—established in 1904. To date, January has had 24.2 inches with a week to go.

Snow of measurable amount has fallen on minor days of this month and on five other days there has been a trace.

The total days on which some snow has fallen since the first snowfall in November is 20.

Makes The Deaf Hear

Remarkable Invention Enables the Deaf to Hear All Sounds Clearly

Everyone who is troubled with deafness in any form will be interested in the announcement of the Dictagraph Products Corporation, Suite Q-1304, No. 220 West 42d street, New York, that they have at last perfected a device which will enable everyone whose auditory nerve is not entirely destroyed to hear as perfectly as one whose hearing is normal. To test it thoroughly they sent it to a number of people who had been deaf for years and they report most gratifying results. Many state that they hear the slightest sound with perfect ease and that their natural hearing has been greatly improved. The manufacturers are so proud of their achievement and so confident that every deaf person will be amazed and delighted with it, that they offer to send it to anyone by prepaid parcel post on ten days' free trial. They do not ship C.O.D., nor do they require any deposit, but send it entirely at their own risk and expense, allowing the user ten full days to try it and decide whether they want to keep it or not. As there is no obligation whatever, everyone who is trouble with deafness in any form should take advantage of this liberal free trial offer. Just send them your name and address for descriptive literature and free trial request blank.—Adv.

M. H. McDONOUGH SONS
PARLORS
176 GORHAM ST.
TEL. 906W
UNDERTAKERS

SUGAR, 10 lbs. 49c

WITH J&M BRAND
1 LB. CEYLON or FORMOSA OOLONG TEA ..... 60¢
1 LB. DUTCH PROCESS COCOA ..... 10¢
FLOUR—1-8 Bbl. Bag $1.19
COFFEE—Fresh Roasted, 1 lb. ..... 39¢

FISH
FRESH SHORE HADDOCK, lb. 9c
MARKET COD, lb. .....
TINKER MACKEREL, 5 for ..... 25¢
FRESH HERRING, 2 for ..... 25¢

OYSTERS for Stewing, pt. ..... 33¢

BONELESS SAL COD, Whole Strips, lb. ..... 23¢

CORNED BEEF LIGHTLY CURED NOT SALTY
LEAN STICKERS, any weight, lb. 12c
THICK ENDS, any cut, lb. 14c
LEAN FANCY BRISKET, lb. 16c
Friday and Saturday FREE CABBAGE WITH CORNED BEEF POUND FOR POUND

PORK
Fresh Light Lean Loins, any size, lb. ..... 19¢
Fresh Lean Shoulders, lb. 16¢
Lean Pork Butts, lb. ..... 21¢

BEEF
Best Chuck Cuts, lb. 14¢, 16¢, 18¢
Prime Ribs, first rib, lb. ..... 25¢
Second Rib, lb. ..... 22¢
Boneless Sirloin, lb. ..... 37¢
Sirloin Tips, lb. ..... 29¢

NECK CUTS, for boiling or pot roast, Lb. 10c, 12c

BONELESS CHUCK ROLLS, no bone, no waste, lb. 15c, 18c, 20c

LAMB
Best Quality Winter Legs, Lb. 25c
Winter Fores, lb. ..... 15¢

Tender Juicy STEAK TOP ROUND, VEIN. SIRLOIN, lb. 25c

Smoked Shoulders Right Out of the Smoke House, lb. 13c

BACON Lean, Mild Cured, Any Weight, Pound 26c

Poultry
Fresh Killed Roosters, lb. ..... 29¢
Fancy Fresh Fowl, lb. ..... 30¢
Choice Native Chickens, lb. ..... 45¢
Ducks, 5-lb. average, lb. ..... 37¢

Special Combination Sale
1 LB. HEAVY FAT BACK PORK—
2 LBS. SELECTED PEA BEANS— Both for 31c

EXTRA LARGE MEATY PRUNES Regular Price 19c Limited 2 lbs. to a Customer lb 16c

FLOUR
Jem Flour $1.19
Ben Hur $1.09
Bridal Veil $1.29
Luxury Pastry ..... 95¢

Black-Iron Stove Polish
16c Small Size — Builds a Surface Like Enamel "Outshines 'em All" — 33c Large Size

FANCY CREAMERY BUTTER Lb. 2 lbs. 99¢ 50c

GREEN MOUNTAIN POTATOES 15 Lb. Peck.... 25c

Fancy Cape Cod CRANBERRIES, qt. ..... 12½¢

Rob Washday of its Drudgery!

Use modern methods and "Scrub-Not." Just soak the clothes and rinse. "Scrub-Not" will do the rest.

"Scrub-Not" cleans clothes, dishes, paint, woodwork, etc. Will not injure the finest fabrics or most delicate skin. Guaranteed.

1-lb. net weight 18 washings

SCRUB-NOT
THE NEW WASHING COMPOUND

SPECIAL PRICE DURING DEMONSTRATION
This Week 18c Can

OUR BAKERY DEPT.

Products of our Sunlight Bakery are made under the most sanitary conditions by master bakers. It will pay you to buy your bread and pastry here. It is more convenient and less expensive than making your own.

Cup Cakes, doz.	15¢	Ginger Bread	8¢
Cream Doughnuts, doz.	15¢	Sponge Cake	12¢
Cream Puffs, each	5¢	Fig Squares, doz	20¢
Jelly Rolls, each	12¢	Washington Pies	25¢
Pies, all kinds	20¢	Cream Pies	35¢

SAUNDERS PUBLIC MARKET
Free Delivery ON GORHAM ST. Call 6600

NEW EVIDENCE FOUND IN NEWPORT KILLINGS

NEWPORT, R. I., Jan. 25.—Chief of Police John S. Tobin made it known early today that traces of blood and hair had been found on a radiator in the bathroom of the cottage on the estate of Paul Fitz Simons where James A. Fraser McLeish and his wife were found dead on Sunday. This led the police to pursue further the theory that McLeish, caretaker of the estate, might have become suddenly insane as an after effect of his war experiences overseas and might have killed his wife, set fire to the house and sustained the injuries to his head by falling against the radiator.

The police last night discarded the suggestion that the killings might be connected with injuries sustained by a maid on an adjoining estate last fall, the evidence appearing to show that the maid had not been attacked but had been injured by a fall.

CAPACITY CROWDS AT OPERA HOUSE

Capacity crowds have proved to the new manager of the Opera house that the Al Luttinger Stock Players have pleased Lowell theatre goers to the very limit and have proved all the advance statements that were made concerning the company. Miss Mary Ann Dentler, the leading lady, is already pronounced as one of the best if not the best leading lady ever to appear in this city. Arthur De Lord is also proving a great favorite and his first appearance on the stage at every performance is the signal for hearty applause. The show "East Is West" has proved as big a hit here in Lowell as it did in New York and the other large cities around the country and it is safe to say that Al Luttringer displayed great and good judgment in opening with this Broadway play.

CALVARY BAPTIST CHURCH

Members of the Men's class of the Calvary Baptist church held their regular business meeting and supper last evening in the vestry, with an unusually good attendance, notwithstanding the storm. Walter Merrill, Harold Hanscom, J. Oscar Phinney and Lawrence Barrows had charge of the supper. Prof. Stephen E. Smith of the Lowell Textile school gave an interesting talk on "The Old and New Way of Spinning Yarns."

MRS. EARLS TELLS WOMEN

How Backache and Periodic Pains Yield to Lydia E. Pinkham's Vegetable Compound

Olean, N. Y. — "Every month my blood would go to my head and I would have such a headache, nosebleed, backache and pains that I could not do my work. At night I could not get my rest and nothing seemed to do me any good. I read some of your testimonials about what Lydia E. Pinkham's Vegetable Compound had done for others, so I decided to try it. I had only taken two bottles when I began to be better, and my back did not hurt me nor my head ache. I felt like a new woman. The Vegetable Compound is a splendid medicine and I will always recommend it."—Mrs. A. D. EARLS, 630 N. 5th St., Olean, N. Y.

Mrs. Kelsey adds her Testimony

Copenhagen, N. Y.—"I read your advertisement in the papers and my husband induced me to take Lydia E. Pinkham's Vegetable Compound to get relief from pains and weakness. I was so weak that I could not walk at times. Now I can do my housework and help my husband out doors, too. I am willing for you to publish this letter if you think it will help others."—Mrs. HERBERT KELSEY, R.F.D., Copenhagen, N.Y.

FREE Bottle to try on one lock of hair

Gray Hair

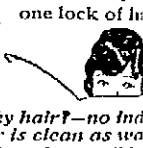

Greasy, sticky hair?—no indeed, my restorer is clean as water

You are mistaken when you think that only greasy, messy dyes restore gray hair. While there are many offered, you needn't use them. Instead learn the safe, sure, dainty way to restore the original color to your gray hair.

Mary T. Goldman's Hair Color Restorer is a clear, colorless liquid, clean as water. It leaves your hair clean, soft and fluffy, with absolutely nothing to wash or rub off. Restored color even and natural in all lights, no streaking or discoloration. Faded or discolored hair just as surely restored as hair naturally gray.

Mail coupon for my special patented Free Trial package, which contains a trial bottle of the Restorer and directions for making the famous test on one lock of hair.

MAIL COUPON TODAY

Send today for the special patented Free Trial package which contains a trial bottle of my Restorer and full instructions for making the conclusive "single lock" test. Indicate color of hair with X. If possible, enclose a lock of your hair in your letter.

FREE TRIAL COUPON

Please print your name and address plainly

MARY T. GOLDMAN,
66A Goldman Bldg., St. Paul, Minn.

Please send your Patented Free Trial Outfit. I show color of hair by X mark:
Black..... dark brown..... medium brown..... auburn (Green if...)
light brown..... light auburn (Lightest)..... Blonde.....

Name.....

Street..... City.....

DR. TRUE'S ELIXIR

THE TRUE FAMILY LAXATIVE AND WORM EXPELLER

A FAVORITE FOR OVER 70 YEARS

Internationally Known

To Cure a Cold in One Day

Take Laxative BROMO QUININE (Tablets.) Druggists refund money if it fails to cure. The box bears the signature of E. W. Grove. 30c.

WITH FRENCH INVADERS IN GERMANY

GENERAL DEGOUTTE IN ESSEN

The commander of the French Army of Occupation, General Degoutte, is shown here in the centre of a group of his staff officers. This photograph was taken in Essen immediately after the French entered the city.

FRENCH CAVALRY RIDES INTO ESSEN

The vanguard of the French Army of Occupation is shown here passing the Essen Railroad station on their way to the centre of the town. Note the French Army scoutplanes flying over the troops.

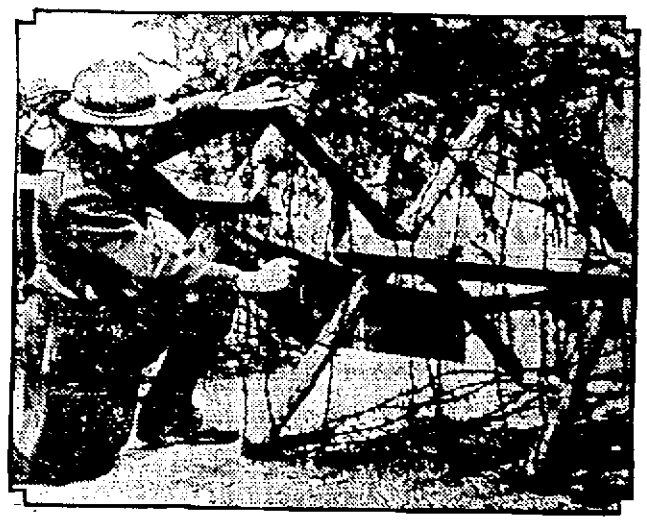

FRENCH BARRICADE ESSEN SUBURBS

This photo of the French advance into the Ruhr shows a French infantryman at work on barbed-wire entanglements outside the Essen encampment.

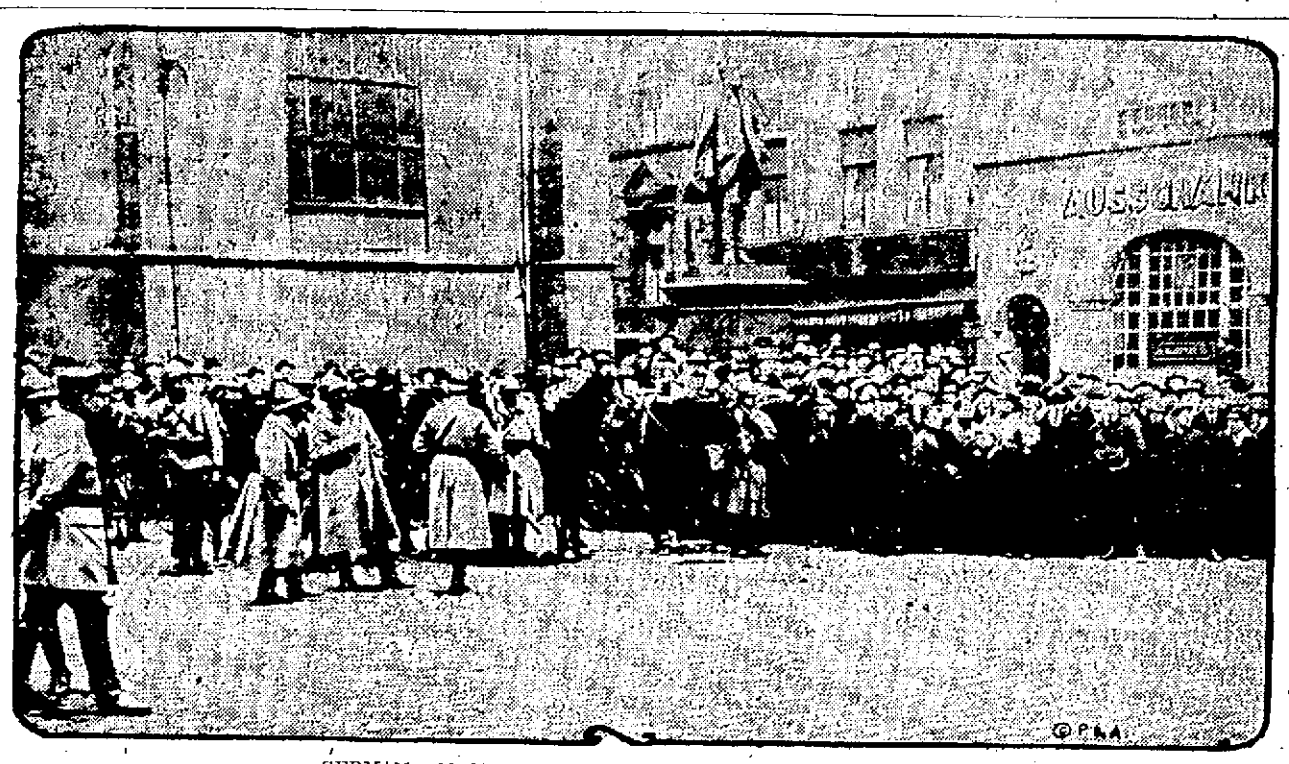

GERMAN CIVILIANS DRIVEN BACK IN ESSEN SQUARE

This photograph was taken as the French Army cleared the square in front of the Essen City Hall when they took over the German city in the heart of the Ruhr district.

AMUSEMENT NOTES

B. F. KEITH'S THEATRE

"Tunes and Steps," the snappy melange of singing, dancing and jazz music, is topping this week's show at the B. F. Keith theatre. The Isabelle Sisters, most competently are featured in this act. Of importance as a dainty entertainment medium is "Honeymoon House," with Bryan Lee and Mary Cranston playing the two roles. Miss Cranston is mighty pretty and effective as an actress, and Mr. Lee is fully competent. "A Brave Coward," with Olive Briscoe and Al Rauh is a laughing success, with the dentist as the "goat." Then there is Lew Hawkins, as successful an interpreter of olden time minstrelsy as now appears on the boards. Other acts on the bill are: Charles D. Keating in "Huckleberry Finn;" Wheeler & Young, bachelors of music, and Frank Work & Co., in "3 O'Clock in the Morning."

RIALTO THEATRE

The production "More to Be Pitied Than Scorned" is drawing to a conclusion at the Rialto theatre today after a good run of two days. "Hills of Missing Men" is another production on the same program as well as an episode of "The Timber Queen," and a startling comedy. There will be a complete change of program.

THE STRAND

A story of two war heroes, one of them whole in body and mind, and the other crippled by the loss of his eyesight and mentally dwarfed by the loss of his morals comes to the Strand in the Universal all-star production, "The Hick," beginning today. Irving Cummings is the producer and the cast includes Matt Moore, Ralph Graves and Marguerite de la Motte. With the association of such well known stars with a picture, patrons should feel assured of a truly great picture story.

The second feature presents William Farnum in "Without Compromise," a regular he-man story in which the star is again afforded an opportunity to reflect his usual ability in such characterizations. The story of "Without Compromise" is a story of the west, with Farnum in the role of a sheriff, who attempts to clean up a community of a crowd of bad men. He accomplishes it, but not until he has had some nerve testing experiences. You will be introduced to some new brand of Farnum thrills and excitement. Don't miss seeing this feature.

MERRIMACK SQUARE THEATRE

George Fitzmaurice has given the screen another great photoplay in "Kick In," which opened a three days' engagement at the Merrimack Square theatre this afternoon. With Betty Compson, Bert Lytell and an all-star supporting cast featured, this noted crook story makes an ideal screen feature. The second big attraction of the current bill is "The Daughter of Luxury," starring beautiful Agnes Ayres in a lavish production.

MINISTER AS BURGLAR

BERLIN, Jan. 25—Geza Bekr, Hungarian minister of education in the Bolshevist cabinet of Bela Kun, has been sentenced to a year in prison here following his conviction on a burglary charge.

NOBLE FISHMONGERS

LONDON, Jan. 25—Corisande Lady Rodney and Lady Juliet Trevor worked one day as fishmongers in a London fish shop to raise funds for the poor. They handled the fish and weighed and wrapped them.

ASKS LEAGUE TO TAKE UP MOSUL QUESTION

LAUSANNE, Jan. 25—(By the Associated Press) Lord Curzon, British foreign secretary and head of the British delegation in the Near East conference wrote today to the secretary of the League of Nations asking the council of the league at its next meeting to take up the question of the Mosul district, the valuable oil region, possession of which is in dispute between the British and the Turks.

The Mosul question, Lord Curzon's letter declares, is a menace to peace. The British government will have a representative at the council meeting to make a full statement of the case, the letter added.

BORROWED BABY

MANCHESTER, England, Jan. 25—Judge Mellor noted that almost all the women who appeared before him one morning had babies in their arms. Then he found out each one had carried the same baby, borrowed from its mother, to play on the court's sympathy.

"FOUNTAIN OF YOUTH" IS FOUND BY SCIENCE

European Discovery, Easily Used at Home, Restores Vigor Quicker Than Gland Treatments

Those who suffer from nerve weakness and lack of vigor will be interested in a European discovery which restores full physical power quicker than gland operations. It is a simple home treatment in tablet form, absolutely harmless and yet the most powerful invigorator known. Acting directly and exclusively on lower spinal nerve centres and certain blood vessels, it often produces amazing benefits in 24 to 36 hours and gratifying results within a week. Physicians say it gives speedy satisfaction in cases that defy all other treatments. Elderly people declare the discovery is a real "fountain of youth."

Distributed under the trade name of "Korex compound," the discovery has been tested thoroughly in America, and the manufacturers have received a veritable flood of letters of praise and gratitude from revitalized men and women in every state. One man more than 60 years old testifies that the compound quickly restored to him the full vigor of 35.

Knowing that this news may seem "too good to be true," the distributors invite any person needing the compound to take a $2 double-strength treatment, sufficient for ordinary cases, with the understanding that it costs nothing if it fails! If you wish to try this guaranteed invigorator, write in strict confidence to the Melton Laboratories, 455 Massachusetts Bldg., Kansas City, Mo. If you prefer, you may enclose $2; or simply send your name, without money, and pay the postman $2 and postage on delivery. In either case, if you report after one week that the korex compound has not given you satisfaction, the laboratories will immediately refund your money. This offer is guaranteed by ample bank deposits, so nobody need hesitate to accept it.—Adv.

BOBBED HAIR BAN

LONDON, Jan. 25—Belle Harding, leading dancing teacher here, with branches all over England and on the continent, has asked bobbed-haired members of her staff to let their hair grow. She says short hair doesn't harmonize with present styles.

Don't Neglect a Cold

Mothers, don't let colds get underway; at the first cough or sniffle rub Musterole on the throat and chest.

Musterole is a pure, white ointment, made with oil of mustard. It draws out congestion, relieves soreness, does all the work of the good old-fashioned mustard plaster in a gentler way, without the blister.

Keep a jar handy for all emergencies. It may prevent pneumonia in your home. 35c and 65c in jars and tubes; hospital size, $3.

Better Than a Mustard Plaster

MUSTEROLE
WILL NOT BLISTER

HAVE COLOR IN CHEEKS

Be Better Looking—Take Olive Tablets

If your skin is yellow—complexion pallid—tongue coated—appetite poor—you have a bad taste in your mouth—a lazy, no-good feeling—you should take Olive Tablets.

Dr. Edwards' Olive Tablets—a substitute for calomel—were prepared by Dr. Edwards after 17 years of study. Dr. Edwards' Olive Tablets are a purely vegetable compound mixed with olive oil. You will know them by their olive color.

To have a clear, pink skin, bright eyes, no pimples, a feeling of buoyancy like childhood days you must get at the cause.

Dr. Edwards' Olive Tablets act on the liver and bowels like calomel—yet have no dangerous after effects.

They start the bile and overcome constipation. Take one or two nightly and note the pleasing results. Millions of boxes are sold annually at 15c and 30c.—Adv.

MEASLES may be followed by serious cold troubles; use nightly—

VICKS VAPORUB

Over 17 Million Jars Used Yearly

WESTMINSTER TEAM SEEKS RENSTATEMENT

NEW HAVEN, Conn., Jan. 25—Efforts to have the Westminster Hockey team of this city reinstated as a member of the United States Amateur Hockey association are now under way, Harold F. Woodcock, general manager of the Yale University Athletic association said today. Yale has a half interest in the Westminsters under an agreement for leasing the arena here, where hockey matches are played.

Manager Woodcock said that if the hockey association officials declined to allow the Westminsters to remain in the league under their present management, there was a possibility that an attempt would be made to have the team placed under the direct management of the Yale Athletic association. The Westminsters' contract for use of the arena here has not been cancelled.

ICICLE BLOW ON HEAD PROVES FATAL

SOMERSWORTH, N. H., Jan. 25.—Miss Alice Leblond, 22, daughter of Philias Leblond, who was struck on the head by an ice slide from the roof of the Boston & Maine passenger station subway, died in her home of brain concussion. Her sister, Clara, is suffering from cuts on the face.

Relatives criticise failure of railway officials or police to provide conveyance for her and in a semi-conscious condition, it is said, she was obliged to walk home. She leaves her parents, three sisters and two brothers.

TROLLEY TRAFFIC AT STANDSTILL

SPRINGFIELD, Jan. 25—Trolley traffic on nearly every interurban line in the Connecticut valley was at a standstill today as the result of last night's ice storm, while nearly all local lines are affected also. The rain, freezing as it fell, has frozen over the rails, necessitating work with picks to clear the lines. Hundreds of workers are being employed but service is unlikely to be resumed until tomorrow, it is said. Cars are derailed at many points.

THE LEAGUE OF CATHOLIC WOMEN

The January meeting of the League of Catholic Women will be held in Associate hall next Sunday afternoon at 3 o'clock. A large attendance is requested at this meeting as one of the foremost speakers in New England, Rev. Dr. Joseph Murphy of Boston, will deliver an interesting and instructive address on "Palestine."

$13,892,605 Subscribed to Harvard Fund

CAMBRIDGE, Jan. 25.—Figures made public today showed that subscriptions to the Harvard Endowment Fund had reached a total of $13,892,605 on Jan. 1 last. Of this amount $10,910,825 has been paid in.

COAL

With eleven horses and five trucks at work, we are unable to deliver coal as fast as our customers require it. If you must have coal at once, hire a pung or sled and send to the yard for it. We have it in our bins and can supply you at once if you can send for it. Anyone with horses and sleds who wants work, please call up our yard.

Lajoie Coal Co.

1012 GORHAM ST. PHONE 2725

BOILERS

RADIATORS	VALVES
AIR VALVES	PIPE COVERING
GRATES	CHAKER HANDLES
BOILER BRUSHES	PIPE and FITTINGS
STOVES	PUMPS

HEATING and PLUMBING

WELCH BROS. CO.

73 MIDDLE STREET

"LOOK HERE" SALE

A. G. Pollard Co.

The Store for Thrifty People

The aftermath of our January Department Clearances—all sections merged into one big underprice event. The climax of a month of such values as we have never offered before. Unusual weather has prevented the clearing out we anticipated in many departments. The "Look Here" sales present underprices that mean rare savings. The Look Here Hands point to specials you'll not wish to miss.

Thurs., Fri., Sat. This Week

NOTIONS

Black Pin Cards—1 dozen on card. Regular price 5c card. Look Here Price.... **1c card**

Wright's Bias Tape Seconds—Black, white. Regular price 15c piece. Look Here Price, **7c piece**

Rick Rack Braid—All sizes, white. Regular price 15c piece. Look Here Price, **8c, 2 for 15c**

Street Floor

JEWELRY

Coin Cases—Clearance Sale $5. Look Here Price..... **$3.98**

Rosaries—Clearance Sale $1.60. Look Here Price..... **$1.25**

Beads—Clearance Sale 75c. Look Here Price..... **59c**

Street Floor

MUSLIN UNDERWEAR

Philippine Envelope Chemise—Hand embroidered and hand made, slightly soiled. Regular prices $2.98 and $3.50. Look Here Prices **$1.98, $2.25**

Crepe Bloomers—Flesh and white. Regular price $1.00. Look Here Price..... **69c**

Costume Slips—Colors, blue and black; regulation and built-up shoulders. Regular prices $1.00 and $2.50. Look Here Prices..... **75c and $1.59**

READY-TO-WEAR SECTION

Second Floor

$18.50 White Georgette Dresses, 16 to 20 size. Look Here Price **$5.00**

$9.75 Girls' Winter Coats, 6 to 14 size. Look Here Price **$4.95**

$13.75 Girls' Chinchilla Coats, 6 to 10 size. Lined with all wool, red flannel, navy and brown. Look Here Price **$9.75**

$18.75 and $21.75 Plaid Back and Wool Mixture Sport Coats, 16 to 20 size. Look Here Price **$9.75**

$24.75 Canton Crepe Dresses—Misses' sizes **$10.75**

$7.49 Girls' Wool Serge Dresses—6 to 14 size. Look Here Prices ..... **$4.95 and $3.98**

$1.95 Gingham House Dresses—36 to 40 size. Look Here Price **$1.00**

$7.49 Beacon Bath Robes—Look Here Price..... **$4.95**

INFANTS' WEAR

Infants' Dresses—Long and short styles in white with lace on neck and sleeves, also hemstitch hem. Sizes, infants, 2 years. Regular price 98c. Look Here Price..... **39c**

Drawer Leggins—White knit drawer leggins, with and without feet. Sizes, infants, 2 years. Regular price $1.98. Look Here Price..... **$1.00**

Coats—Odd lot of coats of all wool mixtures. Size 4 only. Regular prices $4.98, $7.50. Look Here Price..... **$3.95**

Third Floor

RUG AND DRAPERY SECTION

36-inch Wide Silk Novelty for overdraperies, in popular colors. Regular price $1.69 yard. Look Here Price **$1.29 yard**

Ruffled Curtains—Of fine voile, hemstitched band and tie-backs. Regular price $2.00. Look Here Price **$1.50 pair**

(Fringed) Tuscan and Filet Net Curtains. Some are plain, others figured centres. Regular prices $4.50 to $6.00 pair. Look Here Price **$3.50 to $5.00 pair**

Second Floor

CORSETS

Odd sizes, Redfern, Smart Set, Frolaset and P. N. Corsets. All sizes but not in each style. Regular prices $5.00 and $6.00. Look Here Sale **$2.25**

Brassieres and Bandeaux, hook back and hook front. Regular prices 69c to $2.50. Look Here Prices **59c, $1.50**

Gotham Girdles—With heavy elastic inserts. Regular prices $3.00 and $3.50. Look Here Price **$1.98**

Third Floor

SHEFFIELD PLATE

Napkin Rings—Clearance sale 59c. Look Here Price... **49c**

Child's Cups—Clearance sale 50c. Look Here Sale.... **39c**

Platinoid Picture Frames—Clearance sale 19c to $1.50. Look Here Sale ..... **½ Price**

Street Floor

WOOL DRESS GOODS

54-in. Serge—Very fine twill, all wool. Regular price $2.25. Look Here Price **$1.75 yard**

Remnants of All Wool Canton Crepe—Regular price $1.50. Look Here Price.... **69c yard**

Plaid Checks—40-in. wide, in small, neat checks and plaids, suitable for dresses, separate skirts and children's wear. Regular price $1.25. Look Here Price ..... **75c yard**

Storm Serge—42 inches wide, in navy and brown. Regular price $1.00. Look Here Price **75c yard**

Palmer Street Store

STATIONERY

Sawaco Linen Finish Paper—Put up in one quire boxes. Colors are blue, pink, green, buff, grey, lavender and white. Regular price 50c. Look Here Price **29c**

Very Fine Linen Paper—In one pound packages with envelopes to match. Colors are blue, pink, buff and white. Regular price 50c a lb. Look Here Price..... **35c a lb.**

Envelopes to match **12½c a pkg.**

Linen Finish Paper—Put up in one quire boxes. Colors are blue, pink, grey and white. Regular price 25c. Look Here Price..... **17c box**

Street Floor

UMBRELLAS

Ladies' Union Silk Umbrellas—Made on best paragon frame; a variety of fancy handles. Colors are blue, purple and red. Regular price $7.50. Look Here Price **$5.95**

Ladies' Gloria Silk Umbrellas—Black only. Made on best paragon frame. Variety of handles to choose from. Regular price $5.00. Look Here Price **$3.50**

Men's Gloria Silk Umbrellas—Made on close-rolling frame, cane style. Regular price $5. Look Here Price..... **$3.50**

Children's Silk Umbrellas—Fancy handles to choose from. Colors are blue and red. Regular price $5.00. Look Here Price **$3.50**

Street Floor

GLOVES

Women's 2-Clasp Kid Gloves—Black, tan, white, a few grey. Clearance sale $1.15. Look Here Price **79c**

Women's Kid Gloves—Black and tan, gauntlet style. Clearance sale $1.79. Look Here Price **$1.39**

Women's 2-Clasp Black Fabric Gloves—Sizes 5½ to 6½. Clearance sale 25c. Look Here Price **15c**

Street Floor

LEATHER GOODS

Leather Bags—In swagger and kodak style. Clearance sale $2.49 to $3.98. Look Here Prices ..... **$1.98 to $2.98**

Leather Purses—With back or top strap. Clearance sale $1.98 to $5.49. Look Here Price ..... **98c to $4.98**

Bill Folds—In two or three folds. Clearance sale $1.50 to $3.98. Look Here Prices **98c to $2.98**

Street Floor

TOILET GOODS

Nail Polish—Clearance price 19c Look Here Sale.... **10c**

Olivilo Sets—Clearance price 69c. Look Here Sale.... **50c**

No Moth—Clearance price 69c. Look Here Price..... **50c**

Ivory Pyralin Picture Frames—Clearance sale $1.39 and $1.50. Look Here Price **$1.00**

Street Floor

FANCY WORK SECTION

Shopping Baskets. Regular prices $1.00 to $1.50. Look Here Price **50c**

Package Goods in soiled and torn envelopes. Look Here Price.... **½ Off Regular Price**

Stamped Children's Dresses and Rompers—Counter soiled and mussed. One year to six sizes. Regular prices $1.25 to $2.50. Look Here Prices **50c, 75c**

Street Floor

HAIR GOODS

Blue Bird Hair Nets—Cap shape. Clearance sale $1.00 dozen. Look Here Sale..... **89c**

Fancy Back Combs—Clearance sale 69c. Look Here Sale **49c**

Street Floor

Mon., Tues., Wed. Next Week

BLOUSE SECTION

Slip-on Sweaters—Regular price $3.95. Look Here Price **$1.95**

Hat and Scarf Sets—Regular price $3.05. Look Here Price **$1.95**

Middy Blouses—Regular price $2.50. Look Here Price **$1.00**

Second Floor

CORSETS AND BRASSIERES

P. N. Corset—Fancy broche, low and medium top. Regular price $2.00. Look Here Price **$1.50**

Sport Girdles—Closed back. Regular prices $1.50 and $2. Look Here Price..... **$1.00**

Model Brassieres — Hamburg trimmed. Regular price 70c. Look Here Price..... **59c**

Street Floor

HOSIERY AND UNDERWEAR

Women's Italian Silk Vests—Bodice top. Colors, orchid, maize and nile. Were $2.25 and $2.75. Look Here Prices **$1.25 and $1.75**

Women's Silk Bloomers—Orchid, maize, nile and white. Were $3.75 and $4.25. Look Here Price..... **$2.00 and $2.75**

Women's Medium Weight Bodice Top Union Suits—Ankle length, regular and outsizes. Were $2.00. Look Here Price **$1.00**

Children's Light and Heavy Weight Bloomers—Were 75c. Look Here Price..... **25c**

Children's Silk and Wool Pants—Were $1.25 and $1.50. Look Here Price **75c**

Women's Silk and Wool Hose—Black and colors. Were $1.25. Look Here Price **65c**

Women's Wool Hose—Black and colors. Were $1.50. Look Here Price **85c**

Women's and Misses' Ribbed Silk and Wool Hose—Heather mixtures. Were $1.35. Look Here Price **$1.00**

Women's Fleeced Hose—Black. Were 38c. Look Here Price **17c**

Children's Brown Heather Hose—Firsts, all sizes. Were 75c. Look Here Price **50c**

Street Floor

CUT GLASS

Colored Flower Bowls and Vases—Clearance sale $1.00. Look Here Sale **79c**

Street Floor

RIBBONS

Remnants of Dark Dresdens and Moire Taffeta—5 to 9 inches wide. Regular price 49c yard. Clearance sale 35c yard. Look Here Price **29c yard**

Hairbow Remnants—In moire and satin stripe taffeta. Regular price 29c yard. Clearance sale 25c yard. Look Here Price ..... **19c yard**

Vanity Cases—With Mirror and Puff. Regular prices 75c and $1.00. Clearance sale 59c each. Look Here Price **39c each**

Street Floor

MILLINERY

Trimmed Hats—Regular prices $10 and $15. Look Here Price ..... **$5.00 each**

Trimmed Hats—Regular prices $4.98 to $7.50. Look Here Price **$2.00 and $2.98 each**

Children's Hats—Regular prices $1.98 and $2.98. Look Here Price ..... **$1.00 each**

Palmer Street Store

LINEN SECTION

Bleached All Linen Crash—Of heavy quality, firm weave, washed ready for use. Plain white or with red borders. Regular price 39c yard. Look Here Price..... **29c yard**

Fancy Bath Towels—Of large size and heavy absorbent terry. Fancy woven throughout—silk borders in blue, pink and gold. Regular price 98c each. Look Here Price **75c each**

Palmer Street Store

SHEETS and PILLOW CASES

45x36 Pepperell Pillow Cases—First quality ticketed goods, made the right way of the cloth. Regular price 40c each. Look Here Price... **32c each**

81x99 Seamless Sheets—Of medium weight cotton, pure bleach, free form sizing. Regular price $1.59 each. Look Here Price..... **$1.19 each**

Embroidered Envelope Pillow Cases—Made of one of very best cottons. Two good designs. Regular price $3.25 pair. Look Here Price **$2.49**

Palmer Street Store

SILK SECTION

40-in All Silk Crepe de Chine—Regular value $1.50. Look Here Price ..... **98c yard**

36-in. Fancy Taffeta and Louisine Silk. Regular prices $2.50 to $3.98. Look Here Price, **$1.39 yard**

32-in. Striped Silk Shirting—Regular prices $1.25 and $1.50—Look Here Price **85c yard**

Palmer Street Store

MEN'S WEAR

Men's Silk and Wool Hose—Plain and fancy. Regular price $1.50. Look Here Price **$1.00**

Men's Fine Madras and Silk Striped Shirts—Our best makes. Regular prices $2.00 to $2.50. Look Here Price **$1.50 each**

Men's Outing Flannel Pajamas—Heavy weight, good patterns, well made. All sizes A to E. Regular prices $2.00 to $3.00. Look Here Prices **$1.50 and $2.00**

Street Floor

TRUNKS, BAGS, SUIT CASES

Traveling Bags—Made of top grain cowhide, leather lining, double corners, jack-knife catches. 18 inches. Black and brown; one and two handles. Regular prices $8 and $9. Look Here Price **$6.00**

Student Bags—Genuine cowhide, good lining. Black only. Size 14 inches. Regular price $1.65. Look Here Price..... **89c**

Steamer Trunks—36, 38, 40 inches. Some high grade trunks. Regular prices ranging from $9 to $12.50. Look Here Price..... **$5.00**

Palmer Street Store

WASH GOODS

Rutine—36 inches wide, extra fine quality, all silk warp. One of the most popular fabrics for this Spring. Three shades only, gray, brown and tan. Regular price $2.25 yard. Look Here Price **$1.39**

Beach Cloth—36 inches wide. Colors, pink and cadet blue. Regular price 39c yard. Look Here Price ..... **25c yard**

Madras—36 inches wide. One small lot of pretty shirting stripes. Regular price 29c yard. Look Here Price **19c**

Palmer Street Store

LININGS

Figured Sateens—In light colors—white, pink, blue, orchid; 36 inches wide. Regular price 87c yard. Look Here Price ..... **69c yard**

Figured Silk Mixtures—Tan and gray, 36 inches wide. Regular price $1.00. Look Here Price ..... **85c yard**

Plain Mercerized Sateens—36 inches wide, in yellow, Pekin blue and orchid. Regular price 79c. Look Here Price **62c yard**

Palmer Street Store

WOMEN'S SHOES

Patent Colt—1-strap, gray and fawn trimmings, Spanish heels; $7.00 value. Look Here Price ..... **$4.98 pair**

Skinner Satin—Wishbone strap, Spanish heels, brocaded backs; $7.00 value. Look Here Price ..... **$4.98 pair**

Street Floor

HANDKERCHIEFS, SCARFS, APRONS and FLOUNCING

Men's All Linen Handkerchiefs—Odd initial. Regular price 50c. Look Here Price... **25c**

Brush Wool Scarfs—Color, navy with gray. Regular price $6.50. Look Here Price **$4.50**

White Organdie Flouncings—40 inches wide. Regular prices $2.00 and $3.00 a yard. Look Here Price ..... **75c yard**

Soiled and Mussed Tea Aprons—Hamburg and lace trimmed. Regular prices 50c, 75c, $1.00. Look Here Prices **29c, 39c, 59c**

Street Floor

LACES AND TRIMMINGS

Gold and Silver Laces—4 to 9 inches wide, also Black and Silver, Brown and Gold Combinations. Regular $1.50 to $2.25 values. Look Here Price **$1.00 yard**

Metal Brocade Allover—Steel and Gold Allover Metal Cloth for Millinery and Dress Trimming. Regular $2.50 to $2.98 values. Look Here Price **$1.98 yard**

Street Floor

The Great Underpriced Basement

HAT AND CAP SECTION

Knit Hockey Caps, fine and jumbo knit, plain blue, brown and oxford, also combinations; 50c value. Look Here Price **29c**

Men's Softs, fine quality of fur, broken lots and sizes of hats, worth $2.50 to $3.00. Look Here Price **$1.50**

Men's and Boys' Caps, broken lots, some slightly damaged, others slightly soiled. Look Here Price **25c**

SHOE SECTION

Men's Franklin and Endicott-Johnson Shoes, discontinued lines. All sizes 6 to 10; regular price $5.00. Look Here Price **$2.98**

Boys' Heavy Dull Rubberts, with red tap sole, all sizes 11 to 2; regular price $1.25. Look Here Price **$1.00**

Women's Felt Juliettes, with leather soles, plush bound; also felt slippers with one strap, rubber heel, all sizes 4 to 8; regular price $1.25. Look Here Price **$1.00**

DRY GOODS SECTION

32-Inch Gingham Remnants, large assortment of patterns and colorings, in checks, also plain colors; 25c value. Look Here Price, Yard **15c**

40-Inch Unbleached Cotton, fine quality; 19c value. Look Here Price, Yard..... **12½c**

Mill Remnants of Yard Wide Percale, light and dark patterns; 19c value. Look Here Price, Yard **10c**

Dish Towels, made of good linen finish toweling; 15c value. Look Here Price, Yard... **10c**

Government Huck Towels, 25c value. Look Here Price, Each **10c**

Bates Colored Table Damask Remnants, 89c value. Look Here Price, Yard..... **59c**

Tudor Cretonne Remnants, all new designs; 25c value. Look Here Price, Yard..... **15c**

Yard Wide Comforter Covering, in remnants; 19c value. Look Here Price **12½c**

Ripplette Quilts, 72x90; $2.50 value. Look Here Price, **$1.39**

DRY GOODS SECTION

Fancy Plaid Blankets, double bed size; $2.98 value. Look Here Price **$1.89**

42-Inch Pillow Tubing, good quality in half pieces; 39c val. Look Here Price, Yard... **25c**

Ladies' Silk and Wool Hose, brown, gray, camel hair and blue; seconds of the $1.00 value. Look Here Price, **39c Pair**

Ladies' Heavy Jersey Union Suits, regular and extra sizes, low neck, short sleeves, high neck, long sleeves and band top; $1.00 value. Look Here Price, Suit **69c**

HOUSEFURNISHING SECTION

Mail Boxes, black japanned, two keys; regular price 59c. Look Here Price..... **42c**

Aluminum Convex Kettles, heavy weight, 8-quart size; regular price $2.25. Look Here Price, Each **$1.59**

Wonder Window Washer Pad, cleans windows like magic; regular price 10c. Look Here Price, Each **7c**

READY-TO-WEAR SECTION

Women's Gowns, made of striped flannel, trimmed with braid; $1.00 value. Look Here Price **59c**

Skirts, black and colored sateen; $1.50 value. Look Here Price **$1.00**

Aprons, made of fine percale, trimmed with plain colored binding; 59c value. Look Here Price **45c**

Infants' Shirts and Bands, all wool, silk and wool and cotton, samples; 50c to $1.50 values. Look Here Price, **39c**

BOYS' CLOTHING SECTION

Sheepskin Coats, 8 to 18 years, heavy brown moleskin cloth, beaverized collar, belt all around; $8.50 value. Look Here Price **$5.95**

Pants, 9 to 18 years, brown corduroy, cut full size, taped, can't-rip seams; $1.50 value. Look Here Price..... **$1.00**

Pants, 8 to 16 years, heavy cheviot, plain brown and dark mixture; $1.00 value. Look Here Price **59c**

MEN'S FURNISHING SECTION

Men's Wool Shirts and Drawers, sizes 34 to 50; regular $2.00 value. Look Here Price, Each **95c**

Men's Jersey Ribbed Union Suits, regular $2.00 value. Look Here Price **$1.29**

Boys' Jersey Ribbed Union Suits, regular $1.00 value. Look Here Price **59c**

Men's Overalls and Jumpers, small sizes; regular $1.25 val. Look Here Price, Each... **75c**

Men's Mercerized Cotton Hose, regular 25c value. Look Here Price, **17c Pair, 3 Pairs 50c**

Men's Sheepskin Lined Coats, regular $10.00 value. Look Here Price **$7.50**

TEA AND COFFEE SECTION

Ridgway's India, Ceylon Teas, ½-lb. pkg; regular price 43c. Look Here Price, Pkg.... **38c**

Crescent Mapleine, 2-oz. bottle; regular price 35c. Look Here Price, Bottle **29c**

Swampscott Gelatine, regular price 15c pkg. Look Here Price, Pkg. **12½c**

STEEPLECHASE THRILLS

Here is a thrilling scene at the Crawley steeplechase, England, showing Major F. Scott Murray's "Gerald L," the winner, taking the water ahead of Lady Mitchelson's "Wafer."

OUT OUR WAY

Third Generation is Using Syrup Pepsin

No other Laxative can replace Dr. Caldwell's in the confidence of those who use it

THERE are thousands of healthy, robust young men and women who have never in all their lives taken any other laxative for constipation than Dr. Caldwell's Syrup Pepsin. Their parents were given it by their parents; the grandparents are using it today. It is the one laxative ideally suited to all the family, safe for the little ones, effective in grownups, so compounded that elderly people, who are constantly forced to take a laxative because the intestinal muscles are weakening, find increased dosage unnecessary. This wonderful constipation remedy has been used continuously for 30 years, and over 10 million bottles are now sold annually, the largest selling family laxative in the world! The cost averages but a cent a dose. Every druggist sells it, and under a guarantee to do as claimed or your money will be refunded.

Millions of carefully conducted homes are never without a bottle of Dr. Caldwell's Syrup Pepsin.

ANY FAMILY MAY TRY IT FREE

Thousands of parents are asking themselves, "Where can I find a trustworthy laxative that anyone in the family can use when constipated?" I urge you to try Syrup Pepsin. I will gladly provide a liberal free sample bottle, sufficient for an adequate test. Write me where to send it. Address Dr. W. B. Caldwell, 515 Washington St., Monticello, Illinois. Do it now!

Mr. J. B. Belk of Shaw, Miss., relies on it entirely to keep his children in health, and Mrs. Catherine Connolly of Jersey City, N. J., declares that not only herself but all her neighbors and friends use it and tell others about it. There is scarcely a day that someone in a family does not need it for constipation, flatulency, auto-intoxication, biliousness, intestinal poisoning, headaches, colic and cramps, and to break up fevers and colds.

Dr. Caldwell's Syrup Pepsin is a scientifically-balanced compound of Egyptian senna with pepsin and pleasant-tasting aromatics. The formula is on the package. As the popularity of this natural vegetable laxative increases, the public discards the harsher physics like calomel, coal-tar in candy form, salt waters and powders. Dr. Caldwell's Syrup Pepsin empties the bowels more cleanly and without any danger.

TAKE DR. CALDWELL'S SYRUP PEPSIN
The family laxative

Quality and Charm
Distinguish
"SALADA"
TEA
His
"The most Delicious Tea you can buy."
Sold only in sealed metal packets
NEVER IN BULK

CABARET BY THE HONEY BOY FOUR

Friday night at Associate hall the original Honey Boy Four, which has just been reorganized, consisting of Ed. "Tip" Handley, James Lyons, Jack Gleason and Harvey, will furnish a cabaret, assisted by Miner-Doyle's orchestra. The Honey Boy Four will furnish a new feature in cabaret work and all the latest song hits.

Associate hall from now on until Lent is booked solidly, and during Lent, Manager Roane, will endeavor to put on a Fashion Show of living models in which all Lowell stores will be given a chance to show their wares in private booths, which will be erected around the hall. This fashion show will be a duplicate of the one held in Madison Square Garden, in New York, and will consist of all wearing apparel for women.

A Merchants' Booster week will be held in this hall, if Manager Roane can receive support from local merchants. Lowell has never witnessed shows of this kind, and if put on Lowell will witness a sight that can only be duplicated in larger cities. The decorations for an affair of this kind would have to be very elaborate, and as Associate hall is neither too big nor too small, it should make a wonderful attraction and a benefit to all Lowell merchants. If possible the management will hold an electrical show.

CHILDREN EAT GRASS

NEWPORT, England, Jan. 25—Police found two children eating grass because they had no other food. Judge fined their father $25 with a promise of a bigger fine if he didn't feed them.

WOMEN PLEAD FOR 48-HOUR BILL

CONCORD, N. H., Jan. 25.—Agreement on procedure with regard to legislative hearings on the 48-hour bill was reached yesterday in the house committee on labor.

Proponents will present their case and after opponents and the general public have been heard friends will have opportunity to reply.

John L. Barry of Manchester, president and chairman legislative committee American Federation of Labor, began with testimony in regard to necessity of the bill as a humane measure from the standpoint of health of women and children and welfare of future generations.

Horace A. Riviere, organizer United Textile Workers, was principal speaker and brief remarks were made by women industrial workers from Manchester, Mrs. Ella J. Hickey, Miss Freda Stenzel and Miss Hazel Runix, textile workers; Mrs. Genovieve Grauer, shoemaker; Mrs. Gertrude Ogara, cigarmaker.

Representative Dennis M. Fleming and Jaes Herron, officers Manchester Textile union, also spoke.

PLAYS AT KIDNAPPING

PARIS, Jan. 25—Walking in the Bois de Boulogne, a pretty girl was seized by several men and placed in a high-powered car which drove away. Police found her in a villa in the outskirts. She told them her love of romance impelled her to induce her sweetheart to stage the kidnapping.

GEN. ALLEN'S FAREWELL MESSAGE TO RHINELAND

MAYENCE, Jan. 25. (By the Associated Press.)—Maj. Gen. Allen yesterday sent the following communication to the Echo du Rhin:

"The departure of the last detachments of the American forces from Germany evokes unforgettable associations during the great war and excellent comradeship continued during our watch on the Rhine.

"This precious memory will ever remain apart from divergencies and complications which may arise between states. May I, then, in the name of the American forces in Germany, and personally, ask the Echo du Rhin, to accept our gratitude, our most sincere appreciation for all that has been done to maintain those good relations?"

BE ON HAND EARLY AND GET THE BEST BARGAINS

SALE STARTS TOMORROW FRIDAY MORNING AT 9 O'CLOCK

Unprecedented Bargains! Drastic Reductions! Unreserved Marked Downs!

GIGANTIC REMOVAL SALE

$25,000 WORTH of Men's and Boys' Suits and Overcoats, Shoes and Furnishings, also Ladies' Millinery, Waists, Dresses, Stockings, Corsets, etc., must be sold before we move, at the customers' own price.

P. SOUSA & CO., 99-103 Gorham Street, have taken a long lease and will soon occupy the old Allen Fraser store at 90 Middlesex Street, Odd Fellows Building. For the fifteen years we have been on Gorham Street we have given the people of Lowell and surrounding towns the best of merchandise at the lowest possible prices. Our growing business, however, made it necessary for us to seek larger quarters.

WILL SELL OUT all the ladies' millinery and furnishings. LADIES! Whether you need a hat or not, don't fail to come and see the bargains we are going to offer, both in winter and summer hats. We could call in a dealer and get more for this merchandise than we possibly can get at such reduced prices. We prefer, however, to give the people who have patronized us for so many years the benefit of these reductions. No reasonable offer refused. If we cannot sell them out, we will give them out.

MEN'S AND BOYS' DEPARTMENT

Men's Sheepskin Lined Coats $7.98
Men's $18.00 Suits $8.90
Men's $20.00 Suits $11.90
Men's $30.00 Suits $18.90
One Lot of Men's Overcoats, different styles. Just the thing for every day wear, not one sold at less than $13.00. For a clean out they will go at—just think of it! $4.95
Another lot of Men's Overcoats, not one sold less than $17.00. Clean 'em out at $8.95
Better Overcoats in up-to-the-minute styles, not one worth less than $28.00 ..... $14.95
Men's Work Pants $1.49
Men's $3.00 Work Pants $1.95
Icemen's Pants $2.98
Corduroy Pants $2.49
All our Men's Best Shirts, including silk fronts and silk stripes, that sold up to $3.50 ..... $1.98
Men's Dress Shirts that sold up to $2.50 ..... $1.49
Men's Dress Shirts that sold up to $2.00 ..... 98c
Men's $3.00 Blue Wool Shirts $1.98
Men's Chambray Work Shirts 49c
Men's and Boys' Grey Heavy Sweaters 79c
Men's All Wool Slip-on Sweaters $2.98
Men's $1.50 Heavy Union Suits 96c
Men's 85c Shirts and Drawers 55c
Men's Odd Styles of Collars (broken sizes) 2c
Men's Contoocook Heavy Stockings 19c
Men's Caps, sold as high at $1.50 ..... 49c
Men's Felt Hats 98c
Boys' $1.00 Union Suits 69c
Boys' $1.25 Aviator Caps 69c
Boys' 75c Hockey Caps 37c

SHOES

All our Men's Black Shoes, regardless of cost, will be sold for, $1.49, $2.98, $3.95
Men's Rubber Boots, good quality $2.98
Boys' Storm Shoes, sizes 10 to 13½ $1.98
Boys' Button Shoes, 10 to 13½ 79c

LADIES' AND CHILDREN'S DEPARTMENT—LADIES' HATS

Buy your hat now for next summer or winter. They will be higher.

We have taken all our Ladies' Hats and divided them into four lots, each of which is marked not less than Four Times Below Former Prices 29c, 59c, 98c, $1.98
All Children's Hats that sold as high as $4.00, including velours and felts, will be divided into three lots, 29c, 59c, 98c, No Higher
Lot of Hat Trimmings at Any Price.
Lot of Children's Winter Coats 69c
Children's White Corduroy Coats, winter weight, worth $3.98, $1.69
Lot of Ladies' Wool Skirts, small sizes that sold as high as $5.00, 98c
Lot of Ladies' Waists, white and colors. Clean 'em out at 39c
Children's Wool Sweaters $1.19
Ladies' $6.50 All Wool, Heavy Sweaters, American Beauty, $2.49
39c Children's Bloomers 24c
Ladies' Bungalow and Elastic Aprons 49c
Ladies' 75c Flannel Petticoats 39c
Ladies' Jersey Bloomers ..... 17c, 3 for 50c
75c Crepe and Flannel Bloomers 35c
$1.25 Flannel Night Gowns 79c
$1.25 M. & P. & P. Corsets 69c
25c Infants' Cashmere Stockings 10c
75c Ladies' Heather Stockings 35c
Lot of Infants' Poplin Bonnets 29c
Ladies' 39c Fleece Lined Stockings 19c
Ladies' Silk Stockings, seconds 9c

MADEIRA HAND MADE EMBROIDERIES

120 Linen Napkin Sets $6.79
36x18 Linen Scarfs $5.95
24x18 Serving Trays $4.69
Different sizes in Table Centers, all reduced from 25 to 50 per cent.

P. SOUSA & CO. 99-103 GORHAM STREET
NEAR POSTOFFICE

SPECIAL
$2.00 and $2.50 Genuine BATES ST. And PLAIN COLOR SHIRTS
$1.00

Harrison's

AFTER STOCK TAKING **MARK DOWN SALE** **AFTER STOCK TAKING**

SPECIAL
One Lot
35c Grey Wool
HOSE 10c

A Store Wide Clean-Up of

MEN'S AND YOUNG MEN'S AND BOYS'

OVERCOATS and SUITS

FURNISHING GOOD, SHOES, HATS, CAPS

Never before have you been invited to a sale so great. Every OVERCOAT, every SUIT, every article in our entire stock must go. PRICES HAVE BEEN CUT, CUT—CUT TO THE VERY CORE. Profits have been sacrificed; cost ignored. That's the plain unvarnished truth, and is in accordance with our policy never to carry goods over from one season to another.

MEN'S FURNISHING BARGAINS

That will astonish you—Never before have you seen such value—Such quality—such low prices. Come early and be convinced—

AGAIN TODAY—
$1 Silk and Wool NECKWEAR 69c

Silk Stripe Inserted Shirts—All sizes. Regular $1.50 and $2.00....95¢
Heavy Baxter Repp Shirts—All sizes. See our windows.....$1.39
Radium Silk Shirts—Beautiful patterns. Sold for $4.85.....$2.95
Percale Shirts—Fair quality—fast colors—broken lot.....79¢
Flannel Shirts—Heavy weight—dark colors. Were $2.50.....$1.48
Flannel Shirts—Grey or khaki—one or two pockets.....89¢

ONE LOT—SIZES 34 TO 46—$1.50 MEN'S
Heavy Ribbed UNION SUITS 97c

"Munsingwear" Ribbed Union Suits—1st quality, reg. and stouts, $1.39
"Hatch" One Button Union Suits—Fine worsted—1st quality...$2.29
"Glastenbury" Wool Underwear—First quality. Were $2.00....$1.48
Wool Merino Underwear—Good weight, grey. Were $1.50.....89¢
Worsted Union Suits—Fine quality. Were $2.95.....$1.69

AGAIN TODAY—
$1 Imported All Wool SPORT HOSE 59c

Beacon Split Foot Hose—First quality—all sizes .....21¢
Contoocook Wool Hose—First quality; navy and black. Reg. 35c, 19¢
Heather Hose—With elox—75c quality—seconds .....39¢
Heather Hose—All colors. Reg. 50c quality—seconds .....29¢
Daisy Knit Hose—Guaranteed wear or a new pair.....3 Pairs 50¢

SPECIAL—BIG LOT MEN'S
Brush Wool MUFFLERS $1.15

Sateen Mufflers—Black and white stripes—Clean 'em up.....29¢
Worsterette Sweaters—Grey, with pockets—small lot.....$1.00
White All Wool Sweaters—V neck with collar—were $10.50....$6.95
Pure Wool Worsted Jerseys—Were $2.95. See our window....$1.69
All Wool Pullover Sweaters—With collars; were $7.95.....$5.00

GEO. P. IDE—TRIANGLE 25c AND 35c
SOFT COLLARS 12c

Lined Kid or Suede Gloves—Grey or brown—were $2.50.....$1.45
Fleece Lined Jersey Knit Gloves—Grey, snap-on wrist, worth $1.50, 69¢
Arabian Mocha Gloves—With silk embroidered backs. Reg. $4, $2.39

GENUINE U. S. ARMY
WOOL GLOVES 29c

Blue Chambray Shirts—Now .....69¢, 95¢, $1.15
Stag Brand Railroad and Firemen's Shirts—Now $1.65
Double Knee Blue Overalls—Heavy weight—worth $2.00.....$1.35
Double Knee Heavy Brown Check Overalls—Worth $2.75.....$1.95
Carpenters' White Aprons—Worth 65c. Clean 'em up .....19¢

MEN'S and YOUNG MEN'S OVERCOATS

$25 MEN'S AND YOUNG MEN'S ALL-WOOL OVERCOATS—After Stock Taking Sale Price **$14.50**

$30 MEN'S AND YOUNG MEN'S OVERCOATS—After Stock Taking Sale Price..... **$17.50**

MEN'S $40 AND $35 PLAID BACK ALL WOOL OVERCOATS—After Stock Taking Sale Price **$23.50**

$45 MEN'S SILK LINED OVERCOATS—After Stock Taking Sale Price **$29.50**

$50 CUSTOM TAILOR MADE BELT MODEL OVERCOATS—After Stock Taking Sale Price **$34.50**

$20 AND $25 MEN'S AND YOUNG MEN'S **OVERCOATS $11**
Not This Year's Styles

MEN'S and YOUNG MEN'S SUITS

$22 MEN'S AND YOUNG MEN'S PENCIL STRIPE SUITS—After Stock Taking Sale Price **$14.50**

$25 MEN'S AND YOUNG MEN'S ALL WOOL SUITS—After Stock Taking Sale Price **$17.50**

$35 MEN'S AND YOUNG MEN'S SINGLE AND DOUBLE BREASTED SUITS—After Stock Taking Sale Price **$22.50**

$40 MEN'S AND YOUNG MEN'S HIGH GRADE SUITS—After Stock Taking Sale Price **$29.50**

$50 MEN'S AND YOUNG MEN'S CUSTOM TAILOR MADE SUITS—After Stock Taking Sale Price **$34.50**

$45 FULL DRESS AND TUXEDO SUITS $29.50

MEN'S and YOUNG MEN'S TROUSERS

$3.00 MEN'S AND YOUNG MEN'S WORK TROUSERS—After Stock Taking Sale Price..... **$2.00**

$5 Extra Heavy Weight CORDUROY TROUSERS $3.00
Cuffs and Flaps on Pockets .....

$6.50 MEN'S AND YOUNG MEN'S ALL WOOL DRESS TROUSERS—After Stock Taking Sale Price **$4.00**

$8.50 MEN'S AND YOUNG MEN'S CUSTOM TAILORED TROUSERS—After Stock Taking Sale Price **$5.00**

ALL $10.00 AND $12.50 MEN'S AND YOUNG MEN'S TROUSERS—After Stock Taking Sale Price **$6.00**

FUR COATS

MEN'S $15 SHEEP LINED COAT— $9.50
Beaverized Collar. Sizes up to 50.....

$25 MEN'S SHEARED LAMBS' WOOL LINED COATS—Fur Collar, Heavy Moleskin Shell, **$16.50**

$85 MARMOT LINED COATS—Nearseal Collar—After Stock Taking Sale Price **$39.50**

ULSTERS--- REEFERS---

FOR MEN—Made with Muff Pockets—Windshield Wristers—Rubber Interlined—at HALF PRICE.

BOYS' OVERCOATS

$8.50 BOYS' ALL WOOL OVERCOATS—Sizes 4 to 10 Years—After Stock Taking Sale Price... **$4.95**

$12.50 BOYS' ALL WOOL OVERCOATS—Sizes 6 to 18 Years—After Stock Taking Sale Price.... **$7.50**

$15 AND $18 BOYS' OVERCOATS—Sizes 10 to 18 Years—After Stock Taking Sale Price..... **$9.75**

$20 AND $22.50 BOYS' ALL WOOL OVERCOATS—Sizes 10 to 18 Years—After Stock Taking Sale Price **$12.50**

$12.50 BOYS' SHEEP LINED MOLESKIN COATS—Beaverized Collar, Belt all around. Sizes 8 to 14 Only **$5.75**

BOYS' SUITS

$8.50 BOYS' ALL WOOL SUITS—Full Lined Pants—Sies 4 to 10 Years—After Stock Taking Sale Price **$4.95**

$10 BOYS' CORDUROY SUITS—Sizes 8 to 17 Years—After Stock Taking Sale Price **$6.95**

$18 BOYS' 2-PANT ALL WOOL SUITS—After Stock Taking Sale Price **$10.50**

$20 BOYS' ALL WOOL CUSTOM TAILOR MADE SUITS—After Stock Taking Sale Price **$12.50**

$2.00 BOYS' CORDUROY KNICKER PANTS—After Stock Taking Sale Price **89c**

25c BOYS' TRIPLE KNEE, Reinforced Legs, Triple Heel and Toe
HOSE, 12c

$1.00 BOYS' HEAVY WEIGHT UNION SUITS—After Stock Taking Sale Price **69c**

Where Style, Quality and Economy Meet

S. H. HARRISON CO.

166 CENTRAL STREET

Where Style, Quality and Economy Meet

Latest Products of World's Greatest Automobile Manufacturers

A CAR FOR EVERYONE AT THE KASINO THIS WEEK

REO

Speed Wagons —— Pleasure Cars

Dependable and Economical
52 Weeks Each Year

See the REO at the Show and at the Salesrooms

D. E. McQUADE

660 Middlesex Street. Tel. 852

The Show's Sensation---

DODGE BROTHERS MOTOR CAR

The Lowell Motor Mart

OAKLAND'S

Latest Creations

THE 5-PASSENGER COUPE
and
THE SPORT ROADSTER
AT THE SHOW
Spaces 10, 11 and 12

Lowell Oakland Co.

Telephone 6142
614-624 MIDDLESEX STREET

CHEVROLET

AT THE SHOW SPACES 39-40-41

—— DON'T FORGET ——

Special Sport Cars Exhibit at Our Salesrooms

SENTER AUTO CO.

516 Middlesex St. Telephone 3070

DURING THE SHOW

See the

PAIGE

—— AND THE ——

JEWETT

—— AT THE ——

Paige Motor Car Co.

OF LOWELL

WILLIAM CAWLEY ERNEST PERRY

Telephone at Show-room, 5916

AT THE SHOW

THE NEW **Packard** **Single Six**

"The 10-Year Car"

$2485 f.o.b. Detroit

On the first day of announcement at our Boston headquarters over 4000 people called to see the car, and ever since, in spite of the fact that factory production has more than trebled, we have been far over-sold at all points in New England.

For the first time we are able to show a complete display of all types, 10 different models.

Sedan at Kasino. The nine other models at Packard Branch, 50 Stackpole St.

These models will be on display **Show Week Only.** A Packard Single-Six will be at **Your Disposal.** Call 6205. Do not fail to take advantage of this splendid exhibition.

PACKARD

Alvan T. Fuller.

"Ask the Man Who Owns One"

W. FRENCH LEIGHTON, Manager.

Lowell Motor Sales Co.

Authorized Dealer

—— FOR ——

FORD

—— AND ——

LINCOLN

Motor Cars

AT THE SHOW

—— And ——

286 THORNDIKE ST. Phone 5547

NASH-O-GRAMS

There are no finer bodies built than those of the NASH enclosed cars. We are showing the SIX-CYLINDER SEDAN, FOUR-CYLINDER SEDAN and FOUR-CYLINDER CARRIOLE in our Salesroom, at 9-11 Howard St., Cor. Middlesex St.

Hinckley & Drew, Inc.

Phone 2337 9-11 Howard St.

Most Favorably Known the World Over

The MOON

AT THE SHOW SPACE 19

The Moon Auto Co.

115 MOODY STREET, OPPOSITE CITY HALL

See the Great Pike's Peak Motor

THE NEW CHANDLER —— THE CLEVELAND SIX

Pentucket Motors Co. 597 MERRIMACK ST. Telephone 3590

HUDSON SUPER SIX **At the Show** ESSEX MOTOR CARS

THE FAMOUS

Hudson Super-Six

Speedster.....	$1425	Coach.....	$1525
7-Pass. Phaeton	$1475	Sedan.....	$2095

Freight and Tax Extra

CREATORS OF THE FAMOUS

ESSEX COACH

America's Trans-Continental Champion

Roadster....	$1045	Cabriolet....	$1145
Coach.....	$1145		

—— ALL MODELS AT ——

A. J. Cummiskey Motor Car Co.

MOODY ST., COR. OF PAWTUCKET TEL. CONN.

Attend Lowell's Own Automobile Show at the Kasino

AND SEE THE MOTOR CARS YOU READ ABOUT

BUICK

THE CAR WITH PEP AND POWER

Fourteen Models to Choose From

FOUR AND SIX CYLINDER MODELS

Better Buy a Buick Than Wish You Had.

Spaces 4-5-6 at the Show

Lowell Buick Co.

Show Room Opposite Auditorium

They're **BUYING** 'Em

STAR
DURANT
OVERLAND
Willys-Knight

FEINDEL SELLS 'EM

Established 1900

Telephone 2188 557 Gorham St.

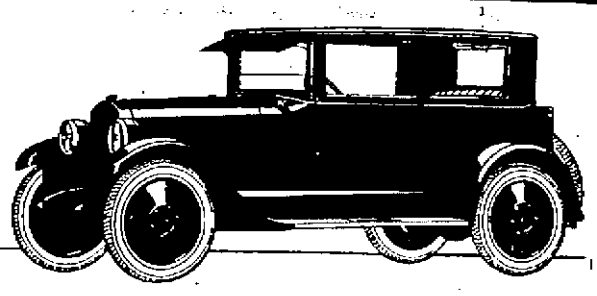

Chalmers Six Coach
Most Roomy Car

The abundance of room for five full grown persons is the outstanding feature of the handsome Chalmers Six Coach.

This fine car is literally without comparison in its price class. The doors are extra wide and both front seats fold completely forward. The appointments are exceedingly complete.

Broadcloth upholstery. Sash finish hardware. Door windows and quarter windows adjustable. Wide passageway between front seats. Double-regulating windshield, hinged at top and bottom, rattle-proof and water-tight. Very large trunk, with water-proof covers; natural wood trunk bars. Yale locks for doors. Wonder Windshield visor. Windshield wiper, rear vision mirror. Disc steel wheels and cord tires. Price $1565 F. O. B. Detroit; [illegible] tax to be added

Exhibited at the Automobile Show

BISSONNETTE'S GARAGE

HENRY A. BISSONNETTE, Prop.

206 Hall St., Just Off Aiken St., Lowell, Mass. Telephone 4142.

The CHALMERS SIX

MARMON **DORT** Quality Goes Clear Through

EXHIBIT AT SHOW Spaces 18-45-46-47

S. H. C. MOTOR SALES CO.

Phone 803 65 Moody St.

VELIE

Every time we sell a car we make a friend

CHURCH ST. MOTOR CO.

Phone 1999 *Space 27-28*

IT PAYS TO OWN A

HUPMOBILE

HAYNES

CHARACTER CAR

T. B. Rafter & Co.

604 MIDDLESEX STREET

The FRANKLIN Demi-Sedan

Lightest—Fastest—Safest Closed Car

SEE OUR DISPLAY AT THE SHOW—SPACE 34

Wamesit Garage Co.

SALES 250 Central St. SERVICE 100 Whipple St.

The New **PEERLESS**

Rickenbacker
A CAR WORTHY OF ITS NAME

LOOK 'EM OVER AT THE SHOW

ALGER G. JOHNSON

273 Dutton Street *Phone 1728*

CADILLAC

STANDARD OF THE WORLD

OWNERS and prospective owners of the Cadillac find gratification in the fact that it is the one fine car having long and well-established sales and service representation in practically every large city and town in the United States.

GEORGE R. DANA & SON

81-95 East Merrimack St.—9-17 Howe St.

Over 26,000 square feet of floor space all under one roof.

SEE US AT THE SHOW ALL THIS WEEK

Announcing Our Appointment
As Distributors For

WHITE TRUCKS

Mr. Stephen C. Garrity will be in attendance all week to explain how WHITE TRUCKS can solve your hauling problems.

MARK J. McCANN

SHOW SPACES 1, 2, 3

165 Market St. Telephone 4740

Maxwell Roadster

$885.00 F. O. B.

Two New Models
AT THE SHOW

Passenger Sport and Club Coupe

Spaces 57 and 58

P. M. LEDERMAN

590-592 Middlesex St. Tel. 922-W

SEE HARRY PITTS

LOWELL'S OLDEST FORD AGENT AT THE SHOW.

"WHAT THERE IS TO KNOW ABOUT A FORD HE KNOWS.

BOOTHS 48-49-50

FORDS — FORDSON — LINCOLNS

AMERICAN MISSIONARY CONVERTS BANDITS

(By NEA Service)

SHANGHAI, Jan. 24.—A meek American missionary has proved that a soft answer turneth away wrath—even when that wrath is manifested by the wildest and most desperate Chinese bandits.

Seized by bandits and held in captivity a fortnight, the Rev. H. E. N. Ledgard proved the bible is mightier than the most up-to-date Colt or Mauser, converted many of his captors and made his escape, according to information just received here.

The Rev. Ledgard is attached to the China Island Mission station at Shangstai, in the secluded and remote province of Honan.

While he was teaching the natives a heavily armed bandit horde descended on the village.

Sought Missionary's Blood

The bandits plundered Ledgard's home and put it to the torch. They would have murdered the missionary and his family had it not been for the aid of Christian Chinese.

These friendly natives hid Ledgard under a pile of straw in a native temple and assisted Mrs. Ledgard and her son to escape in a market cart.

The two fugitives, after days of hard traveling, reached the security of a mission station in a more settled region.

But Ledgard, when he emerged from his hiding place, fell into the bandits' hands. He was forced to accompany the party as it went pillaging through the province.

Instead of seeking to effect his escape, the missionary began preaching to and teaching his bloodthirsty companions.

During the day he looked on scenes of carnage and loot. In the evening when the bandits were encamped or quartered in a requisitioned village, the missionary ministered to the sick and wounded and then held religious services.

Rapidly the attitude of the bandits changed. At first they had been inclined to kill the missionary to be rid of him.

Bandits' Chaplain

But a respect for Ledgard, who spoke Chinese fluently, began to grow in the bandits' heart. Attendance at his services increased until he virtually became chaplain of the band. Converts were many.

Finally, with the aid of one of these converts, Ledgard made his escape and joined his wife and children.

Now, undismayed by their experience, the Ledgards are planning to return to Shangstai to resume their missionary work.

But their case has been made the subject of international demands on the Peking government for the suppression of banditry in the inland provinces.

THE REV. H. E. N. LEDGARD, HIS WIFE, HIS SON HAROLD, AND SCENES OF THEIR EXPERIENCES WITH CHINESE BANDITS

THOUSANDS HAVE KIDNEY TROUBLE AND NEVER SUSPECT IT

Applicants for Insurance Often Rejected

Judging from reports from druggists who are constantly in direct touch with the public, there is one preparation that has been very successful in overcoming these conditions. The mild and healing influence of Dr. Kilmer's Swamp-Root is soon realized. It stands the highest for its remarkable record of success.

An examining physician for one of the prominent Life Insurance Companies, in an interview of the subject, made the astonishing statement that one reason why so many applicants for insurance are rejected is because kidney trouble is so common to the American people, and the large majority of those whose applications are declined do not even suspect that they have the disease. Dr. Kilmer's Swamp-Root is on sale at all drug stores in bottles of two sizes, medium and large.

However, if you wish first to test this great preparation send ten cents to Dr. Kilmer & Co., Binghamton, N. Y., for a sample bottle. When writing be sure and mention this paper.—Adv.

KIDNEY AND BLADDER TROUBLES CONQUERED OR MONEY BACK

For 40 years, said Dr. Carey, I have been prescribing my prescription No. 777 (known for years as Marshrona) for kidney and bladder sickness and now that I have retired from active practice I have made arrangements with leading druggists to dispense this wonderful prescription at a moderate price, on the money-back-if-dissatisfied plan.

Beware of kidney disease—thousands die of it every year who ought to be enjoying the blessings of life and health. Watch the symptoms. If you have specks floating before the eyes, puffy eyes, clammy feet or moist palms, backache or sideache, you ought to get a bottle of Dr. Carey's famous prescription No. 777 right away.

It has wonderfully benefited tens of thousands of cases of kidney and bladder troubles and is the medicine you can always depend upon. Results are guaranteed.

NOTE—Dr. Daniel G. Carey was a practicing physician for many years and his great Prescription No. 777 aided thousands of sufferers from kidney and bladder troubles. Hereafter you can always get this effective prescription in both liquid and tablet form at Fred Howard's, 197 Central street, A. W. Dows' drug store and all reliable pharmacists the country over.—Adv.

Has He Found a Cure for Asthma?

Simple Prescription Gives Instant Relief. Makes Breathing Easy

In New England, where Bronchial Asthma, Bronchitis and other diseases of the throat and lungs are so prevalent, remarkably successful results are being reported following the use of a new form of treatment known as Oxidaze, a physician's prescription.

Oxidaze is a harmless but powerful combination of curative essential oils concentrated and compressed into a small tablet. One of these tablets slowly dissolved before going to bed seems to have the effect of releasing the muscular constriction of the bronchial tubes, opening up the air passages and regulating spasmodic lung action. This enables the patient to breathe easily and naturally while lying down and to get a comfortable night's sleep.

So much interest has been shown that local druggists, including Green's Drug Store, Liggett's, Lowell Pharmacy have secured a small supply and state that they are authorized to refund the money paid for the first package if in any case this new treatment fails to give relief. Oxidaze is pleasant to take, contains no harmful, habit forming drugs and is not expensive. This makes their test an easy matter.—Adv.

Burkinshaw Drug Co., 418 Middlesex St.; Fred Howard, 197 Central St.; Sar McCord, 236 Merrimack St.

BRIDGE PARTY FOR GIRL SCOUTS' BENEFIT

A bridge party for the benefit of the Girl Scouts was held at Middlesex and Colonial halls yesterday afternoon under the auspices of the Greater Lowell Council for Girl Scouts and about 75 tables were devoted to playing during the afternoon. A campaign to raise funds for the national, state, and local headquarters is to be started soon and the bridge party was the first move to awaken public interest in this work.

An excellent assortment of candy, contributed by the members of the local organization, was sold at a table between the two halls and business was rushing here most of the time.

The members of the Greater Lowell Council for Girl Scouts who were in charge of the party are as follows: Miss Marion Bill, Mrs. David Dewar, Mrs. Arthur Dutton, Miss Winifred D. Nelson, Mrs. Herbert M. Larrabee, and Dr. Winifred M. Devine.

HIGH BUT HE DIES

PARIS, Jan. 25—Jean Millet, 16, was sentenced to death charged with murdering two women to get $10. On the eve of the execution he received news his aunt had died and left him $2500.

FRECKLES AND HIS FRIENDS

FOR FIRE PREVENTION

Tenement Property Owners Are Urged to Have Premises Thoroughly Inspected

The bad January record for fires in the state has caused the Massachusetts Safety council to urge owners of tenement property to have their rent collectors make a personal inspection of the property during their next call.

"Order waste paper and rubbish removed," it suggests. "Look to the location of gas and oil heaters. See whether the woodwork above furnaces and stoves has begun to char. Make certain that stoves recently set up have metal protection beneath them; that missing bricks in chimneys and fireplaces are replaced; that towels and clothing are not hung too near to stoves and stove pipes; and that all stove pipes entering chimneys have on their metal collars.

"Tell your tenants that if wood becomes warm enough from direct heat to be uncomfortable to the bare hand, it may sooner or later take fire. Ask them to keep entrances and exits clear.

"January is the peak month for fires. This year we have a new problem in our fuel shortage. Men who know how to start a fire on hard coal are not as well posted on soft coal, coke, wood and oil. That is why we are having so many fires at night, with a serious loss of life already reported.

"For example, Coke fires generate heat very rapidly when the drafts are open. The flue above such a fire in a home became red hot the other night, set fire to a barrel of waste material, and spread to the building above. In another house a man cut a six-inch hole into a chimney and stuck a four-inch pipe into it. Then he got up a hot fire and eventually set fire to the premises.

"Defective flues and chimneys are causing attic fires. Fires in cellars are becoming frequent. Fires are being caused by hot ashes left in wooden and cardboard boxes because metal receptacles become filled during periods of heavy snowfall, when cities are unable to make ash collections for periods of from two to three weeks.

"The record of fires in property occupied by the owners continues to be low. That in property occupied by tenants, especially in wooden tenement districts, shows an alarming increase."

THE HORRORS OF INDIGESTION

Relieved By "Fruit-a-tives" The Famous Fruit Medicine

Indigestion, Weak Digestion or partial digestion of food, is one of the most serious of present-day complaints.

Those who suffer with Indigestion, almost invariably are troubled with Rheumatism, Sleeplessness and excessive Nervousness.

"Fruit-a-tives" will always relieve Indigestion because these tablets strengthen the stomach muscles, increase the flow of digestive juices and correct Constipation, which usually accompanies Indigestion.

50c a box, 6 for $2.50, trial size 25c. At dealers or from FRUIT-A-TIVES Limited, OGDENSBURG, N.Y.

LOWELL COLLEGE CLUB DINNER

The annual dinner of the Lowell College club held last night at the Marlborough hotel in Pine street was a thoroughly enjoyable affair and an excellent entertainment program enhanced the evening's pleasure. Mrs. George H. Spaulding sang a delightful group of songs, there were solos by Miss Ruth Boulger and readings by Miss Sarah E. Lovell. Miss Edith Erskine was in charge of the dinner, assisted by Mrs. John C. Leggat and Mrs. Frank Knowles.

GOWNS AND WRAPS

Parisian costumers get beautiful effects by designing wraps and costumes to match. Velvet frocks with matching capes, lined with silver cloth or brocade, are very lovely.

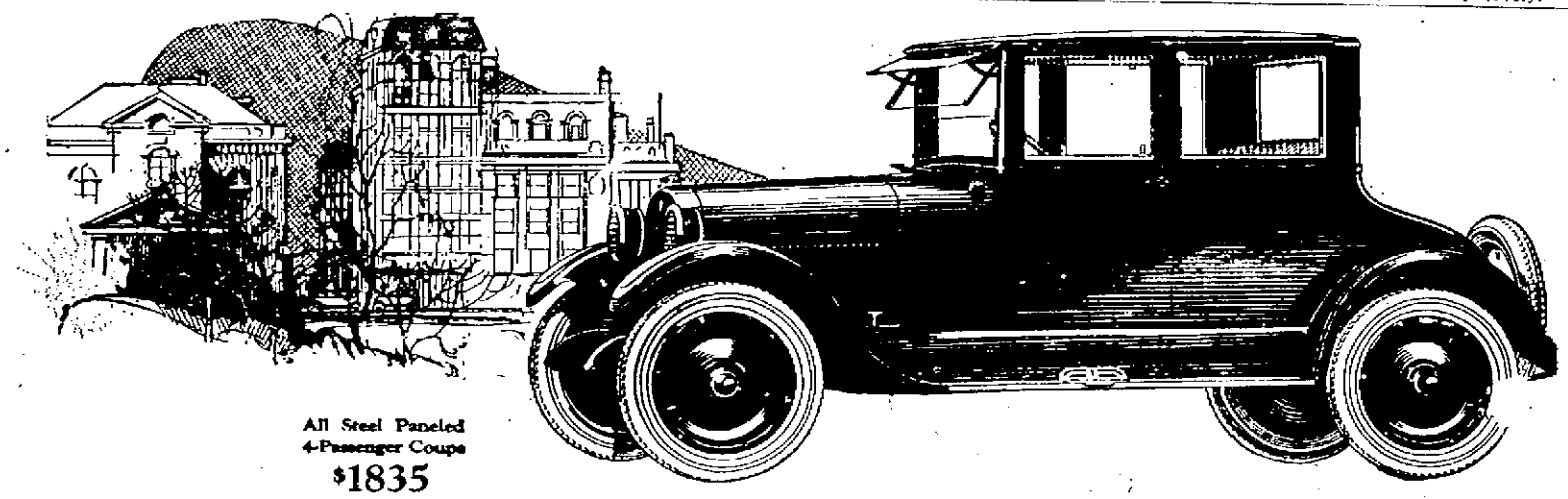

All Steel Paneled 4-Passenger Coupe $1835 F. O. B. Lansing Plus Federal Tax

REO

The Gold Standard of Values

EIGHTEEN years of wonderful accomplishment are truly reflected in the models which *maintain* the Reo as "The Gold Standard of Values,"

—Two modishly designed closed cars—a 4-passenger Coupe and 5-passenger Sedan—all steel paneled over a sturdy hardwood framework braced with drop forgings, priced at $1835 and $1885 respectively.

—A generously proportioned 7-passenger Touring Car, with a full measure of comfort and good looks, selling for $1485.

—A smartly appearing, completely equipped, luxuriously comfortable Phaeton for $1645.

All are equipped with steel disc wheels with demountable rims, cord tires and step plates.

All express the Reo idea of a clean front-compartment, with a neatly arranged instrument board, and the simple, distinctive Reo dual control—just two foot pedals and one lever.

All are mounted on the famous Reo double-framed chassis, where an inner frame mounting of power units gives protection from road shocks to vital parts.

All have an abundance of power for every condition of travel, because the rugged Reo 50-horsepower motor, with its large valve and ports, and 4-bearing crankshaft is standard equipment.

REO SERVICE STATION

DANIEL E. McQUADE, Prop.

660 Middlesex Street

See the Reo Exhibition at the Show.

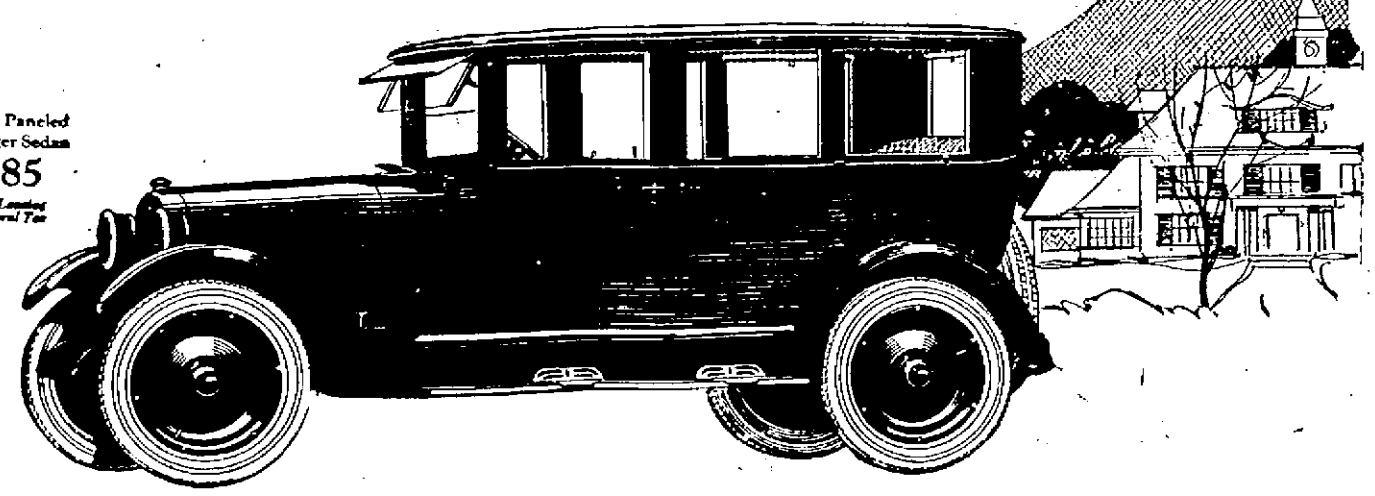

All Steel Paneled 5-Passenger Sedan $1885 F. O. B. Lansing Plus Federal Tax

WILD WEST METHODS TO SAVE LIVES

The number of drownings and suicides at San Francisco beaches this season have resulted in police adopting wild west rescue methods. A lariat-throwing mounted policeman is shown here tossing a line to an imaginary victim of the waves.

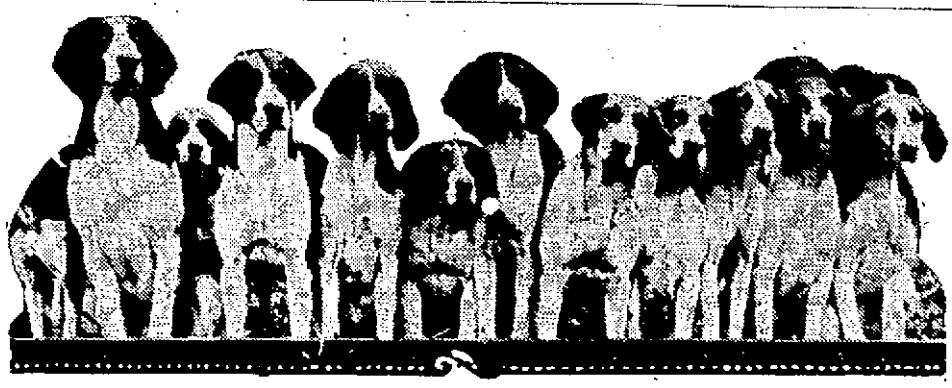

"GOOD-BY AMERICANS, WE'LL MISS YOU"

No longer will the music of this pack lead American Army officers on to reckless riding. These are the hounds of the Coblenz Hunt Club, the organization which provided sport and social life for the army of occupation.

WOMEN TO TRAVERSE SAHARA

Mrs. Charlotte H. Jordan (left) and Mrs. Edna Brush Perkins, Cleveland women, have gone to North Africa where they'll make a trip into the Sahara desert via a flivver. Map shows their intended route.

EVERETT TRUE

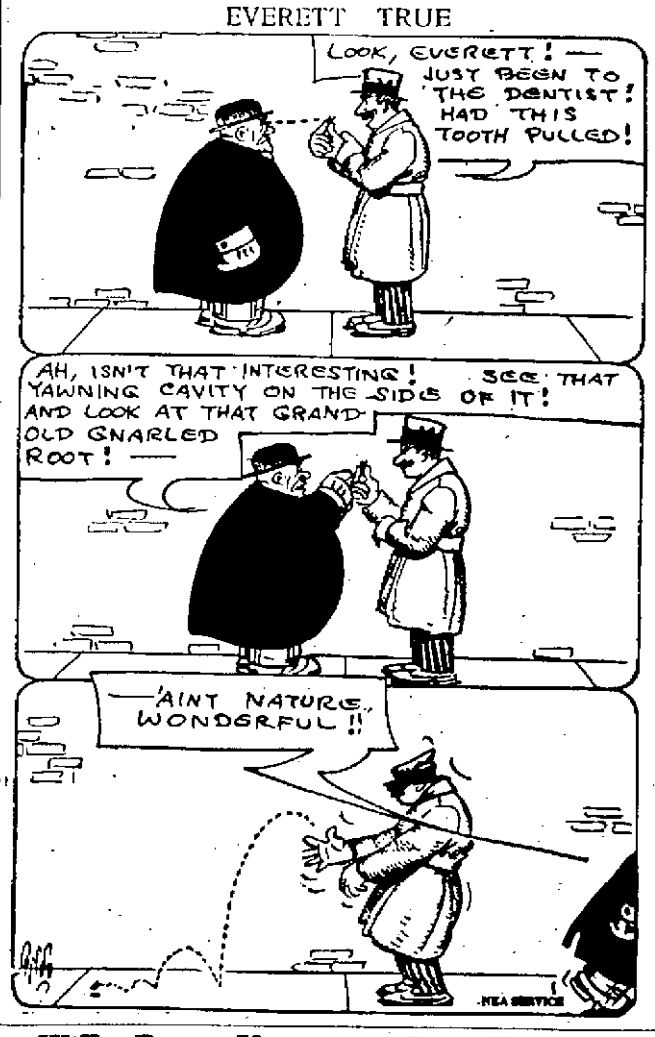

It Will Pay You to Get THE SUN Classified Ad Habit

Belgium Honors U. S. Doughboys

Continued from Page One)

fore refrain from expressing her gratitude at this moment of departure.

"The American troops, numerous, valiant and disciplined, came to contribute efficiently to re-establish the integrity and independence of Belgium. With them on the battlefield our own soldiers fought victoriously for the liberty of the world.

"The Belgians will keep in pious memory those American heroes who fell upon Belgium's soil. We shall derive from our common souvenirs and our common bereavements a confiding and reciprocal affection that distance can never weaken."

The minister recalled the generous aid accorded by America to the civil population of Belgium, and said in conclusion:

"We wish you bon voyage toward your America which in the darkest hours we felt to be so near us in thought and heart."

The first of the two special trains

GEN. H. T. ALLEN

carrying the American troops arrived here at 6.20 o'clock this morning, followed an hour later by the second train. The cars were switched at once to the dock where the St. Mihiel was tied and the men began to board the steamer.

Only Two A.W.O.L.

ANTWERP, Jan. 25. (By the Associated Press.)—The last of the American troops who went to the aid of the allies in the World war arrived in Antwerp today and boarded the transport St. Mihiel for their homeward voyage.

The men, largely of the Eighth Infantry, were transferred from their special trains directly to the vessel, and immediately began preparations for their trip, the first stop of which will be at Savannah, Ga. The company commanders reported only two men absent without leave, while three missed their train, having supposedly overlooked the fact that their furlough had expired.

It is still possible for these men to catch the St. Mihiel by regular trains. Capt. Oliver, commander of the transport, hopes to get under way at 5 p. m., if the weather holds.

One of the first incidents not in the program was the discovery at the pier during the checking up process, of a half-dozen stowaway German wives, whose soldier husband had not "declared" them at Coblenz and officers were set at work scouting for further unregistered women.

AN IOWA DOCTOR

Growing Hair on a Bald Head

"The Hair Grower I used on myself and it was a good thing you stated that it might make the scalp break out, for mine had many little pimples, each filled with pus. There is now coming a slight second crop," says Dr Thomas L. Sharon, Davenport, Ia.

Griffin's Hair Grower is the best remedy yet known for falling hair, itch and promoting GROWTH, even on a bald head. More than 200 Lowell men now using it with great success. Sold at Shea's, McCord's, Dows', Howard's, Caisse's, City Hall and Lowell Pharmacy, Thomasson Drug Co., Green's drug store; also Perry's and Riley's Barber Shops.—Adv.

NEW BISHOP OF PITTSBURGH

Rev. Dr. Alexander Mann Consecrated in Presence of Distinguished Gathering

Bishop Lawrence Talks on "He Hath Given us Ministry of Reconciliation"

PITTSBURGH, Jan. 25.—The Rev. Dr. Alexander Mann today was consecrated bishop of Pittsburgh diocese of the Protestant Episcopal church to which place he was called from the rectorship of Trinity church, Boston.

Services were held in Trinity church in the presence of a distinguished company of clergymen and laymen which included members of the city and state government.

The presiding bishop was the Right Rev. Cameron Mann of South Florida, brother of the new bishop. The sermon was delivered by Bishop William Lawrence of Massachusetts, who took for his text: "He hath given us the ministry of reconciliation."

A party of Bishop Mann's former Boston parishioners were interested spectators. The diocese over which Bishop Mann will preside covers ten counties in Western Pennsylvania with a population of 2,100,000. He is the third bishop of Pittsburgh and was elected to that position Nov. 9 last, succeeding Bishop Cortland Whitehead.

Reconciliation in Industry

Bishop Lawrence developed his text in three major applications reconciliation in industry, in religion, in international relations.

Citing the results of two recent strikes in great manufacturing corporations, one ended because the workers were beaten, the other settled by conference and compromise, Bishop Lawrence said the latter was an indication of a more conciliatory spirit between the employer and the employed. "A younger generation," he said, "is beginning to realize that the wage earners are men and women, and not simply hands; that they have souls, emotions, ambitions, ideals and that these must be considered in every industrial movement and in the routine of daily toil." The speaker said he believed the time would come when industry and commerce would rise to the spirit which now obtains in surgery as a profession, and that no patent or secret on inventions and ideas which might help others would be held as a man's own. These, he said, were things the church must stand for if she was to preach the gospel of industrial reconciliation.

Developing his reference to religious reconciliation, Bishop Lawrence said: "How strange, how tragic it is that the church of the very Christ who brought the gospel of reconciliation, should have been conspicuous to the world for the lack of that very virtue. I would not for a moment seem to belittle the worth of treaties, concordance or adjustments, whereby the different churches may express in formal way their standards and conditions of unity and I would press the great worth of conferences common prayer and friendly and scholarly presentation of the different creeds, ministries and traditions.

"The reconciliation of the various churches cannot be forced; handshakes and treaties have their place. Perhaps I am over conservative or belong to an older generation, but I believe that we of our church at least, have got to go a good deal further in practical spiritual life before we can lead in the Gospel of reconciliation. Meanwhile I become impatient at those who would have us wait for the time when treaties and formal advances may be made.

"Let God's spirit of love, of reconciliation, have fre play and in His good time a happier and closer unity will come."

As the third illustration of the application of his thought of reconciliation, Bishop Lawrence mentioned "a world of distracted nations."

"Every one of us," he said, "is concerned with the troubles of Europe and the east. We all talk although we know little; and as usual, some of those who know the least, talk the most. In the cross currents of diplomacy, the intricacies of publicity and the ambition of every newspaper to get the latest, the average citizen will do well to believe that he does not know much. Some of us want to get into the boiling cauldrons; others want to get half in and the rest want to stay out.

"Have we of this country the spirit requisite for reconciliation? We may have the wealth and power to force; have we the knowledge, experience and character to lead? Does our treatment of the various races and nationalities working right here and through this country, suggest it? Have we really thought out what this country is to be in the relations to others

"However the time for a new spiritual thrust has come, has it not? That which the Gospel has given us, the brotherho d of man. The church was centuries ahead of the commercial world in realizing the oneness of all mankind. Her missions have circled the earth long ago. Commerce is now waking up to the fact. The International mind of which indeed is the mind of Christ, recognized the worth of the traditions, history and soul of every people. When that spirit has been thrust into our American life we may have hopes of leading in international reconciliation."

LECTURES AT DARTMOUTH

HANOVER, N. H., Jan. 25.—Graham Wallas, professor of political science at the University of London, and Paul Shorey, professor of Greek and head of the department of classical philology of the University of Chicago, were announced today as lecturers for the third series of Dartmouth alumni lectures on the Guernsey Center Moore Foundation to be given immediately after commencement in June.

Prof. Wallis' subject will be "An Analysis of the Qualities of Leadership" and Prof. Shorey will discuss "The Influence of Ancient Thought on Modern Civilization."

LEAGUE OF CATHOLIC WOMEN MEETING

Associate Hall

SUNDAY, JAN. 28, 3 P. M.

REV. DR. JOSEPH MURPHY

Of Boston will lecture on "Palestine"

NEW PHASE OF OCCUPATION

Gen. Weygand and M. Le Trocquer Leave for the Ruhr on Special Mission

France Determined to "Carry On"—Immediate Steps to Strengthen Hand

PARIS, Jan. 25—(By the Associated Press) The departure of General Weygand and M. Le Trocquer, minister of public works, for the Ruhr late last night, marks the opening of the second phase of the occupation, it is believed here.

When the French entered the Ruhr, the Paris government assumed that the Germans would accept the move as inevitable, but events have proved the contrary. Therefore, the French, it is declared, are about to change their methods.

In the first place, the occupation will be put on a systematic basis. According to some reports, the occupied territory will be practically cut off from the rest of Germany. Secondly, it is understood that M. Coste, head of the occupying mission has complained to the government that General De Goutte, does not collaborate satisfactorily with him. Lastly it is pointed out that the Rhineland commission acts independently of M. Coste and General De Goutte.

It is to obtain a report on these points that M. Le Trocquer and General Weygand have undertaken their mission. Consequently, nothing definite will be decided until they return.

That France contemplates immediate steps to strengthen her hand in the occupied area is seen in the announcement that 3750 railway men have been sent to the Ruhr "for a period of instruction of limited duration." It is generally expected that the services of other technical groups will be utilized when General Weygand and the minister of public works have looked the ground over.

France's determination to "carry on" in her undertaking is reaffirmed in the address by President Millerand to a deputation from the League of Patriots.

"Victorious, France demands from the conquered, respect and application of the treaties, nothing more," the president said. "She has decided to obtain that. Her tenacity and calm will overcome every resistance."

President Millerand assured the delegation of his confidence "in the firmness and coolness of the government" and exhorted them to have confidence in themselves.

A Duesseldorf despatch to the Matin says that the Ruhr railway men declared a general strike when they learned that the mine directors had been fined at Mayence. The correspondent asserts that other workers' organizations took important action. The railway strike, the despatch added, became effective in part at 8 o'clock last night.

MAIL DELIVERIES BACK TO NORMAL

Mail deliveries in the residential districts of the city are now, with but one or two exceptions, back to normal; those that have for the past two weeks been getting but one delivery a day are now getting two. Parcel post deliveries are also back on schedule. Several of the trucks have broken down in trying to get through streets which were not cleared and the result was that the machines were damaged and laid up for repairs. To avoid this the men have orders to drive only on cleared streets and to carry the bundles to destinations on uncleaned streets.

There has been considerable sickness among the carriers, several men reporting sick every day, and in order to fill their places it has been necessary to put to work all the substitute carriers who report, and it was stated at the post office this morning that more could have work if they would report.

SCHOOLBOYS ADMIT ROBBING 25 STORES

ORANGE, N. J., Jan. 25.—Arrest yesterday of 11 schoolboys, ranging in age from 13 to 16 years, brought to light the smoothest juvenile criminal organization in recent years, the police said yesterday. The youths are said to have confessed to robbing 25 stores.

Known as the "Five Keys Gang," they were directed by a chief and a captain of their own choice, police said, in the commission of robberies.

They are accused of having stolen a number of keys from a hardware store, making use of them to gain entrance to establishments they looted.

TRUCK CRASHES INTO WHITE WAY POLE

An automobile truck knocked down a white way pole in front of Thomas J. Fitzgerald's cigar store in Merrimack street late yesterday afternoon. The truck backed up against the curbing and struck the pole, which went down with a crash, striking the edge of the building, about two inches from the large plate glass window. Fortunately there was no one in the path of the pole when the crash occurred. The Lowell Electric Corp. was notified and the pole was later removed.

WILL BANQUET LOWELL BATTERY

According to reports from Lawrence, plans are rapidly progressing for the banquet to be tendered by Battery C of that city to Battery B of Lowell on Feb. 21. The efficient committee in charge is planning a number of new features at the banquet and making the event one to be remembered long by members of both batteries. A meeting will be held tomorrow or Saturday at which time definite action will be taken on engaging speakers for the evening.

FINED FOR KEEPING UNLICENSED DOGS

Fines of $5 each were imposed in the district court this morning on Joseph Bradley and Anthony Polubinski, both of Dracut, on findings of guilty of keeping unlicensed dogs. The complaint, charging Olie Vaughn with larceny, was allowed to stand continued until February 8.

Calmer View of Britain's Position

LONDON, Jan. 25.—(By the Associated Press)—A calmer view of Great Britain's position in the occupied zone is taken today. A friendly conversation between Lord Crewe, the ambassador to France, and Premier Poincare at Paris, has resulted in an understanding, it is said, that the British will not again be placed in the embarrassing position of seeming to endorse the French policy, as was the case in the Lazenauer incident at Cologne. Nevertheless, the morning newspapers regard the situation as a deliciate one and believe that avoidance of difficulties depends almost entirely upon the tact and discretion of the men on the spot.

Workman Killed When Wall Collapsed

LAWRENCE, Jan. 25.—A workman believed to be Peter Ferillia, employed at the Champion International Paper mill was killed early this morning when a wall collapsed at that plant. The body was not recovered for several hours.

Brother of "Doug" Fairbanks Seriously Ill

LOS ANGELES, Jan. 25.—John Fairbanks, brother to Douglas Fairbanks, motion picture actor, and general manager of the Douglas Fairbanks Corporation, is seriously ill at his home here. Physicians said he was suffering from a nervous collapse brought about by overwork and that paralysis has resulted. He was unable to move or speak last night.

$50,000 OVERSTOCK SALE

GOING ON

Not one item of my winter stock will I carry over for next winter if I can possibly help it, even if I have to give some of the merchandise away. To convince yourself, attend this sale—and cell. Free—A Pair of Boys' Horsehide Mittens or a Pair of Kid Gloves, lined, given with each purchase of Boys' Overcoat, Mackinaw or Sheepskin Lined Coat during this Big Sale.

A Large Assortment of Boys' Overcoats, sizes 2 to 10, in navy, brown and gray chinchilla and fine wool mixtures; values from $6.50 to $10.00. Sale Price.....**$3.95 to $5.95**

Just Arrived—A Large Shipment of Men's Leather Jenkins, all sizes; $4.50 value **$2.95**

Men's and Boys' Military Khaki Slip-on Sweaters—The yarn of these sweaters could not be bought for double the price; $1.00 value ..... **50¢**

Big Lot of Men's and Women's Sweaters, in navy blue, with shawl collar; $3.00 value **$1.39**

Big Lot of Men's Heavy All Wool Shaker Knit Slip-on Sweaters, in navy, brown and green; $8.50 value **$5.00**

Heavy Wool Faced Blankets, 64x76; $4.00 value.....**$2.48**

One Lot of Men's Flannelette Shirts, broken sizes; $1.00 value ..... **43¢**

Men's Horsehide Mittens, flannel lined; $1.00 value.....**50¢**

Men's "Congress" Flannelette Shirts, in grey and khaki; $1.25 value ..... **79¢**

Men's Flannel Night Shirts, with collars; $1.50 value.....**97¢**

A Large Assortment of Men's Wool Cashmere Hose, in all colors, with clox; absolutely 75c value .....**35¢**

Boys' Mackinaws, $6.00 value **$3.95**

Boys' Moleskin Sheepskin Lined Coats, $8.50 value.....**$6.43**

Men's Heavy Canvas Fleece Lined Leather Palm Gloves, 39c value ..... **19¢**

Men's Extra Heavy Jersey Gloves and Heavy Cotton Mittens, 25c value ..... **10¢**

Men's Blue "Contoocook" Hose, with white heel and toe; 25c value ..... **18¢**

Children's Union Suits, 75c value .....**48¢**

Children's Flannelette Night Gowns .....**38¢**

Children's Flannel Pajamas, $1.00 value .....**49¢**

Children's Drawers .....**25¢**

Women's Bungalow Aprons .....**67¢**

Women's Flannelette Night Gowns .....**77¢**

Women's All Wool Sweaters **$1.49**

Women's Wool Heather Hose .....**45¢**

Children's Wool Hose .....**38¢**

Children's Heavy Leggins .....**77¢**

One Lot of Ladies' and Men's Coat Sweaters, in oxford grey; samples; small sizes only; $2.00 value **$1.00**

Men's Heavy Wool V Neck Slip-on Sweaters, in navy and brown, all sizes; $7.00 value **$3.95**

Men's Heavy Blue Overalls, $1.50 value .....**97¢**

Men's Beach Jackets, $4.00 value **$2.35**

Men's Heavy Wool Icemen's Pants, $4.00 value **$2.85**

Big Line of Men's Work Pants, in dark stripes; $2.00 and $2.50 values **$1.43**

Men's Genuine Brown's Beach Jackets, $6.00 value **$4.45**

Men's Genuine Brown's Beach Vests, $4.00 value **$2.38**

These are only a few of the many bargains which we have at this Big Sale. To convince yourself, attend this sale.

Free—Genuine Aluminum Saucepan or Leatherette Shopping Bag Given with a Purchase of $1.00 and Over.

S. & H. Green Trading Stamps Given With All Purchases

OSTROFF'S

Where U Bot the Overalls

193-195 MIDDLESEX ST.

LOWELL LANDS OVERTIME GAME

New Bedford Whalers Beaten 6 to 5 in Contest Filled With Thrills

Kid Williams in Great Form —Scores Deciding Goal in 1.25 of Extra Play

POLO LEAGUE STANDING

	Won	Lost	Pct.
Worcester	30	21	58.8
Providence	25	24	51.0
New Bedford	25	27	48.1
Lowell	23	26	47.1
Portland	21	25	45.7

LAST NIGHT'S RESULTS

Lowell 6, New Bedford 5.
Worcester 10, Providence 5.

GAMES TONIGHT

Providence at Portland.

In a thrilling polo game in which overtime play was necessary to decide a winner Lowell triumphed over the New Bedford Whalers at the Crescent rink last night by the score of 6 to 5.

Kid Williams made the deciding goal in one minute and twenty-five seconds of added time. It was a wonderful shot. He pulled the ball out of a scrimmage near the side of the rink, and with two New Bedford players standing in front of the goal, and Harkins of Lowell nearby, ready to take a pass, the "Kid" crossed up the opposition and he swung hard and true, and the ball bounded through to the draperies.

The Whalers came here confident of victory. They had Duke Dufresne, formerly of the Salem club at center. Two nights before, with the Duke making his seasonal bow with the Whalers, they defeated Providence, 15 to 1. They were out to repeat, and they worked everything in the old polo kit in an attempt to reach their objective.

Lowell, however, smarting under a heartbreaking defeat by Worcester the night before went into the game determined to get back into the winning column. They cut loose at the outset with all hands playing high class polo and, while they saw their lead cut down and tied up in the third stanza they never relaxed and their industry was rewarded by as fine a victory as has come to the team this season.

Williams and Harkins had their old combination play working to perfection, Hardy and Morrison watched Duggan and Davies like hawks, and their attention to the visiting rushers minimized their scoring activities. Lovegreen played a great game at goal and many times his clever obstruction work brought vigorous applause from the fans.

New Bedford fought a hard, uphill battle with Duggan starring for the visitors. He skated furiously, dashing in and out of scrimmages, and up and down the floor with remarkable speed. But he found the Lowell opposition a stone wall when goals threatened. Davies teamed well with the "Wild man," and he scored the goal that sent the game into overtime. Dufresne played a strenuous game and he did some heavy driving. The Duke scored the first goal for New Bedford after Lowell had piled up three. It was a terrific drive. Lovegreen had his eyes on the ball, and he stopped it, but it travelled with such force that it turned the Lowell goalie's pad, and fell into the cage. Gardner and Welsh kept busy and they gave the Lowell rushers plenty of trouble.

In the contest for goals and rushers Williams and Duggan had a merry battle. The Lowell star put it over on Duggan in goals 4 to 2, while the visiting flash won in spot rushing, 8 to 7.

Lowell scored two goals in the first period, one by Harkins and the other by Williams, New Bedford failed to register, in the second but two goals percolated through, one by each team, Williams scoring for Lowell and Dufresne for the Whalers. Shortly after the third period got underway Williams hammered one through for Lowell, and with the score 4 to 1, it looked like a walkaway for the home team. New Bedford staged a great rally with three goals the result, Davies getting one and Duggan a brace. With the score tied the fans pleaded with Lowell for victory. Harkins came through with a beaut, and as there were but a few minutes to go, it seemed to be all over. The teams continued fighting and finally Davies picked one out of the air for a goal, creating another tie. Just then the period ended. In the overtime both clubs worked strenuously for the big goal. The Lowell rushers haunted the enemy cage, while the visiting team gave Lovegreen little rest. A continuous bombardment resulted. Finally Williams brought the game to a glorious end when he hammered through one from a difficult angle. The score:

NEW BEDFORD	LOWELL
Duggan, rf	rf, Williams
Davies, 2r	2r, Harkins
Dufresne, c	c, Hardy
Gardner, lb	lb, Morrison
F. Welch, g	g, Lovegreen

(First Period)

	Time
Caged by Team	
Harkins, Lowell	1.17
Williams, Lowell	12.05

(Second Period)

Williams, Lowell	5.27
Dufresne, New Bedford	1.03

(Third Period)

Williams, Lowell	.09
Davies, New Bedford	1.14
Duggan, New Bedford	1.20
Duggan, New Bedford	1.01
Harkins, Lowell	3.02
Davies, New Bedford	1.25

(Overtime)

Williams, Lowell	1.25

Summary: Score—Lowell 6, New Bedford 5. Rushes: Williams 7, Duggan 7. Stops: Lovegreen 61, Welch 52. Fouls: Dugan. Referee, Finnell.

Worcester 10, Providence 5

WORCESTER, Jan. 25.—Worcester went up a peg last night in its hunt for the polo pennant honors, with Providence the victim, 10 to 5.

The score:

WORCESTER	PROVIDENCE
E. Pierce, lr	lr, Wiley
S. Pierce, 2r	2r, Higgins
Jean, c	c, Evans
Muirhead, b	b, Doherty
Conley, g	g, Blount

Summary: Score, Worcester 10, Providence 5. Rushes, E. Pierce 6, Wiley 12. Stops, Conley 58, Blount 63. Goals, S. Pierce 6, E. Pierce 2, Jean 2, Wiley 2, Higgins 1, Evans 1. Fouls, E. Pierce, Jean, Evans. Referee, Burkett.

FOR COLUMBIA COACH

NEW YORK, Jan. 25—Roy Mercer, Swarthmore mentor; "Red" Gennert, freshman coach at Princeton, and several western conference coaches were mentioned today as possible selections of athletic authorities at Columbia university for a successor to Coach "Buck" O'Neill, who resigned last season.

BOXING — Thursday
Moody Club—Crescent Rink
Gene Delmont vs. Johnny Darcy
THREE OTHER BOUTS
Prices .....$1.10, $2.00 and $2.50

OFFERS DEMPSEY $1,000,000

Tom O'Rourke Ready to Guarantee Champion Million for Three Bouts

Harry Wills to Be One of His Opponents — Others Not Named

NEW YORK, Jan. 25—The value of a knockout blow to Jack Dempsey, world's champion pugilist, is going up. He awoke today to see in the papers that Tom O'Rourke, matchmaker of the Polo Grounds, is prepared to guarantee him $1,000,000 to fight Harry Wills, his negro challenger, and any two of the other aspirants who now are crowding for the limelight.

O'Rourke may place such an offer in writing before Jack Kearns, Dempsey's manager, at 2 o'clock this afternoon when Kearns expects a flock of other offers for bouts to be presented to him. Kearns also plans to talk with Tex Rickard.

The champion's manager, who arrived yesterday on Dempsey's heels, declared that a Dempsey-Wills bout would be held this year if he (Kearns) must stage it. Before meeting Wills, however, Kearns proposed that Dempsey have a return match with Jess Willard, former champion, and one other selection. Two bouts are necessary to prepare Dempsey for the negro, Kearns said.

BOXING BOUTS TONIGHT

Gene Delmont and Johnny Darcy Scheduled to Meet at Moody Club

Gene Delmont, the crack Memphis lightweight, and Johnny Darcy, the sensational Long Island fighter, who are scheduled to meet in the main event of the Moody club show at the Crescent rink tonight, are reported to be in splendid condition for a hectic combat.

Both come here with excellent records, which they are anxious to uphold Crescent rink tonight, are reported to a boxing treat. Boston writers as well as those in other cities in this vicinity refer to this bout as one of the best lightweight attractions booked for a New England club in some time and many from out of town are expected to be on hand when the boys start on their 10-round journey.

Delmont has made a enviable record since his entry into the boxing game. He has defeated such stars as Harry Kid Brown, Joe Tiplitz, Andy Chaney, fought K. O. George Chaney and Andy Chaney two draws and also won newspaper decisions over Johnny Shugrue, Willie Jackson, Matt Brock, Bill Barrett.

Other stars that the Memphis lightweight has met include the famous Benny Leonard, lightweight champion, two 10-round battles; Johnny Dundee and Lew Tendler. He lost a hairline decision to Vincent (Pepper) Martin at the Boston Arena a few months ago.

Scotty Welsh and Gunboat Jack are all set for their semi-final number. There will also be two preliminaries.

Darcy Arrives Early

Johnny Darcy and his manager came over from New York last night and they reached Lowell early this morning. They came into The Sun office before 8 o'clock to announce their arrival. Darcy said he was in fine condition and confident of victory. Shortly after the Darcy party left the telephone rang. It was a call from Boston. On the other end of the line was Solly Snyder, New England manager of Gene Delmont. He said "Delmont is in Boston. He came over from New York late last night. We will start for Lowell about 10 o'clock. Tell the fans Delmont is in great shape."

Duffy vs. Avila

Billy Duffy of Everett, who has been travelling fast of late, has been matched to meet Johnny Avila in the main event here next week. The pair met in Lowell twice before and both battles were hammers. Duffy and Avila have improved since, and their coming engagement ought to be a good one.

Big Town Bout

Abe Friedman has been matched to box Carl Tremaine of Cleveland at Madison Square Garden next week. Regardless of the outcome Friedman will appear in Lowell against Mike Castle of Lawrence the following week.

HIGH SCHOOL FACULTY BASKETBALL TEAM

"All work and no play, etc." was probably responsible for the formation of a faculty basketball team in the high school, but whatever the reason, Messrs. Donald MacIntyre, James Liston, James Conway, Eugene Donovan and Arthur Lynch have gotten together and challenged the faculty team of Fitchburg high and the game will be played in the local school annex on the evening of February 7.

The Lowell team has been practicing daily in the school gym and hopes to make an impression on their followers in the coming game. Each of the players as an individual star and has experienced the distinction of participating in intercollegiate contests during their student days.

Donald MacIntyre was one of the best athletes ever developed at the Springfield Y.M.C.A., where he was a four-letter man; Jim Conway was a Harvard football luminary at Cambridge; Gene Donovan is still talked of at Holy Cross; Jimmy Liston, present coach at the high school, helped Frank Cavanaugh make Boston college football history, and Art Lynch scintillated at Canisius college in Buffalo.

With such experienced men in the lineup, high school students should feel proud and feel assured, with the members of the team, that victory will be Lowell's on the seventh of next month.

KERSHAW OF THE ABBOTS' RELEASED

Jack Kershaw, one of the greatest soccer players that ever wore an Abbot Worsted uniform, and until recently, manager of the famous Forge Village outfit, yesterday received notice from the club's business manager, Albert Burns, that his requested release had been granted. The absence of Kershaw from the Abbot lineup is sure to handicap the team in the coming national games, as he is recognized as supreme in the center position. Under his capable leadership the Abbot team set up a wonderful record this season and it is probable that the team will be entitled to contest for the national championship. Kershaw's plans for the future are not known.

FINISHING ROOM PRICKER wanted for local woolen mill. Middlesex Service Bureau, 159 Middlesex st.

HARVARD WRESTLERS IN ACTION

Captain J. Freedman of the Harvard wrestling team is shown here throwing L. B. Smith in a practice work-out in the Hemmenway Gym.

FAVORITE DOWN FOR BAD SPILL

Warwick, heavily backed favorite in the Hurst Park (England) races, is shown here falling after hitting a hurdle. Jockey Moran, taking the tumble with him, was not seriously injured.

BOWLING

There were several league contests on the local alleys last evening. The score:

MASS. MILL LEAGUE

CARD ROOM

Brady	71	90	81	245
McKearney	84	85	79	248
Devaney	81	79	80	240
Gardner	86	77	77	240
Boyle	83	94	123	300
Totals	403	425	440	1273

WEAVE

Bostron	94	80	107	281
Foster	75	88	91	254
Dennett	87	88	88	263
Shields	90	89	92	271
Silva	80	109	86	275
Totals	426	464	454	1344

SHOP

Brown	96	82	98	276
Lavallee	89	83	115	287
Souza	91	88	92	271
Hammford	96	87	102	285
Lyons	111	87	86	284
Totals	483	427	493	1403

DYE HOUSE

Monbleau	92	76	98	266
McMahan	93	85	90	268
Linton	95	82	85	262
S. Williams	88	107	80	275
Sub	89	82	86	257
Totals	457	432	439	1328

YARD

Bickford	105	91	107	303
Eldridge	87	103	103	293
Brennan	84	82	83	249
Higgs	95	99	99	273
Gainey	88	84	94	276
Totals	459	469	451	1399

TEAM ONE

Walker	83	98	96	277
Stanley	108	105	94	307
Robinson	88	93	94	275
J. Gentle	95	98	112	305
Chris. Nugent	83	99	100	287
Totals	452	493	496	1451

CLOTH

Michaud	86	98	111	295
Cheswick	92	102	97	291
Sloane	101	108	89	298
Carroll	87	85	106	278
Hirst	90	109	103	302
Totals	456	502	506	1464

L. E. L. CORP. vs. N. C. M. & S. CO.

L. E. L. CORP.

F. McAdams	85	84	91	260
E. Molleur	77	74	70	221
F. McDonald	103	86	82	270
J. Linnehan	83	103	105	291
Estes	102	99	89	290
Totals	449	446	437	132

N. C. M. & S. CO.

J. McAdams	78	80	87	245
J. Potter	82	79	93	254
R. Davis	97	83	99	279
P. Marsellas	96	76	80	252
E. Davis	77	89	102	268
Totals	420	407	461	1298

U. S. WORSTED LEAGUE

TEAM THREE

Coughlin	81	72	79	235
Dean	83	78	91	252
Nugent	102	79	89	270
Gorman	89	84	96	269
Beauchesne	88	75	97	263
Totals	446	409	452	1307

TEAM FOUR

Blackwood	78	80	82	241
Krawzyk	100	80	98	278
Molloy	110	93	87	290
Wagner	88	83	76	247
Greaves	75	83	84	242
Totals	451	419	431	1301

TEAM TWO

Sub	76	80	76	231
A. Wagner	97	101	86	284
Roberts	93	85	88	266
Beauchesne	109	99	84	292
Breault	75	83	84	242
Totals	454	443	419	1316

CRESCENT HILL LEAGUE

CRESCENT HILL

Perreault	101	108	88	297
Traversey	115	109	102	326
Bromeo	87	91	91	269
Baker	80	91	116	289
Pomfret	94	104	102	300
Totals	477	504	499	1479

DEMOCRATS

Heald	98	106	84	288
Mahoney	101	74	86	261
Beaucourt	96	128	112	336
Ryan	83	80	99	262
Marsh	91	112	80	283
Totals	469	500	452	1431

MERRIMACK MILLS vs. APPLETON MILLS

APPLETON MILLS

Taylor	91	95	110	296
Charest	88	116	96	310
Curley	99	90	107	296
Bray	99	90	97	286
Hindle	107	109	98	314
Totals	494	500	508	1502

MERRIMACK MILLS

Lane	87	115	113	315
Sheridan	87	93	105	285
Sanborn	85	95	109	289
Panton	92	93	93	278
Foye	103	95	116	314
Totals	454	491	536	1481

CHELMSFORD LEAGUE

PIRATES

Reid	74	74	93	241
G. Gladu	100	82	75	257
H. Sweetser	90	101	85	276
M. A. Bean	88	85	92	265
H. Johnson	81	106	86	273
Totals	436	448	428	1312

BRAVES

Heald	80	100	89	269
Brown	87	111	95	293
Sullivan	76	85	89	250
Rose	91	91	86	268
Berg	83	83	87	253
Totals	417	470	446	1333

WATER DEPT.

Greenwood	104	104	100	308
E. Simard	83	91	94	268
Donovan	99	107	119	326
F. Simard	98	99	85	282
P. Simard	91	110	104	305
Totals	476	511	499	1488

CENTRALS

Cole	87	102	81	270
McElroy	94	92	94	280
Kneeland	96	99	109	304
Hazeltine	85	95	100	280
Desmarais	101	117	83	301
Totals	463	505	467	1435

BOOTT MILLS LEAGUE

SPINNING

A. Stankiewicz	107	75	116	298
A. Jacques	112	86	81	279
St. Wojcik	97	123	99	319
P. Morin	85	95	77	257
J. Bozek	103	101	99	303
Totals	504	482	467	1453

WEAVING

D. Holgate	103	92	95	289
B. Lawson	89	106	107	302
W. Fortier	87	100	87	274
R. Doherty	88	96	120	304
H. Dickerson	96	121	102	319
Totals	462	515	511	1488

MECHANICAL

L. Duffy	96	79	92	267
F. Fratus	78	90	94	262
R. Hall	83	92	86	261
T. Callahan	88	92	90	270
H. McKeon	87	85	82	254
Totals	426	435	450	1314

OFFICE

L. Cox	76	103	78	257
H. Cote	87	86	74	247
W. Nyberg	98	80	101	287
W. Belyea	85	89	108	282
F. Kelleher	112	102	112	326
Totals	442	450	479	1391

CARDING

B. Dearborn	101	83	96	280
W. Sullivan	108	83	94	285
C. Sheahan	89	85	99	273
M. Freytus	105	93	105	303
Totals	403	354	490	1144

CLOTH ROOM

F. Bridges	96	87	67	250
A. Lussier	87	85	86	258
F. Dickinson	82	88	81	252
Richards	79	88	80	247
Totals	344	349	314	1007

BAY STATE LEAGUE

TEAM C

Waterhouse	69	82	77	228
Higgins	78	77	77	232
McKenna	83	99	84	266
Shanks	105	92	84	281
Tyrell	85	84	94	263
Totals	420	434	416	1270

TEAM B

Bean	86	81	82	249
Benoit	82	84	85	251
Horrigan	88	82	82	252
McPherson	88	110	107	305
Corr	91	89	95	275
Totals	439	446	450	1335

TEAM A

Daley	83	89	91	263
Maxwell	83	83	85	251
Kane	84	85	80	249
Descoteaux	85	85	91	261
Barrett	109	78	98	285
Totals	441	420	445	1305

TEAM F

Atkinson	113	97	105	315
Ashton	69	92	75	236
Bourne	76	82	88	246
Pilkg	96	76	88	260
Brown	89	82	100	271
Totals	443	429	456	1328

NEW UMPIRE IS HERO OF WORLD WAR

(By NEA Service)

CHICAGO, Jan. 25.—Emmett (Red) Ormsby, who is to receive a trial as a member of the American league staff of umpires the coming season, is a hero of the World war.

Ormsby began his baseball career as a pitcher and was meeting with much success when the United States got in the World war. Ormsby joined the Marines, saw two years of service in France, and was decorated for distinguished service.

While overseas he was gassed. Returning to this country, he found his ball playing ability greatly impaired. His love for the game caused him to take a whirl at umpiring. He made good.

For the past two years he has worked in the Western league. His work was so uniformly good it attracted the attention of President Johnson of the American league, who offered him a contract for 1923. He accepted.

RUTH IN NEW YORK FOR FURTHER TREATMENT

NEW YORK, Jan. 25.—Babe Ruth, who used to be, in the long, long ago, the bad boy of bust, was back in New York today for further treatment of the finger on his left hand that was operated on last week for an infection. Babe is now a thoroughly good boy, says so himself and offers his waist line to prove it.

The greatest baseball slugger of all time said he would remain here at least until Saturday—longer if the snow pile surrounding his farm at Sudbury, Mass., doesn't go down in proportion to the superfluous avoirdupois that he has worked off all winter, emulating the wood chopper of Doorn.

Since retiring to the simpler life the bambino has disposed of 20 pounds and will be back in the best condition in which he ever has reported for a season's work when he joins the Yankee pitchers at Hot Springs, next month, he said.

LOWELL DOGS TAKE PRIZES IN SALEM

Several Lowell dogs captured prizes at the A.K.C. show held in Salem under the auspices of the Lynn Kennel club, yesterday. In the fox hound class Fred Bassett won a first, a special and a winner's prize with his dog, "Bruiser." With "Doctor" he captured a blue, a winner's and a reserve prize. In the Boston terrier class, John Davis won first in the open classes and a special with his dog, "Gold Dollar."

Frederick J. Humphriss with "Princess Daisy," a fine Pomeranian, won two firsts without any trouble at all; also one reserve winner's prize. In the wire-haired fox terrier class, Fred Williams won two firsts, a winner's and a special with "Grey Tick," and Allan Williams won a first and a reserve winner with "Warlock," and two firsts, a winner and a special with "Tan Tivey."

The first annual banquet of the Lowell Kennel club will be held tonight in Hamilton hall, Odd Fellows building, beginning at 7.30 o'clock. The clubmen have provided an attractive program including a fine list of speakers, and tickets for the affair have been selling rapidly.

LOWELL HIGH AND ST. JOHN'S PREP

The Lowell high school basketball team will tackle St. John's prep school outfit in Danvers tonight. The local team, under Coach Liston, has once more hit its stride after a disastrous trip to Fitchburg last week when the first defeat of the season was registered by the upstaters. Practically the same lineup which performed in recent games will again appear on the floor for Lowell tonight, including Capt. Achin, Davis, Georges, Macullum and Ratchin.

The track representatives of St. John's will come to Lowell Saturday night for their annual meet with the locals in the annex. This has proved one of the most interesting meets on the Lowell calendar in past years.

C. V. WATSON SHOE CO.

CUTTING ROOM

Gillispie	72	88	83	243
Ladd	109	85	80	274
Moulton	96	80	96	272
Melanson	82	81	86	255
Purcell	81	77	81	239
Totals	440	411	426	1283

STITCHING ROOM

Lemeire	87	79	83	249
Brouillette	93	78	83	254
Belrose	83	95	92	270
Jones	92	105	92	289
Cote	76	88	79	243
Totals	431	445	428	1305

BULLSEYES of BASEBALL

COPYRIGHT BY NEA SERVICE — BY BILLY EVANS

LONGEST SINGLE I EVER SAW

Keep your head up has long been a pet slogan in baseball.

In most cases, it is a mighty fine hunch to play. You seldom go wrong working along that theory.

However, I well recall a game in which keeping the head up proved very costly. In making that statement, I am taking the "heads up" slogan literally.

A great many fast runners, once they get into their stride, run with the head tilted slightly upward. Harry Niles, one of the fastest men I have ever seen in the majors, was that type of runner.

Niles, because of his "heads up" style of running produced one of the most unusual situations I have ever seen on the ball field.

He made a home run that in reality proved to be nothing more than one of the longest singles ever recorded in the history of the game.

Niles was with the Boston club and the game was played in Washington. On the Boston club, at the time, was a recruit first sacker by the name of Danzig, who also played a part in the episode.

With Boston two runs behind, late in the game, Danzig reached first base with Niles up. Niles hit a hard line to right field. Danzig, on first, believed there was a chance that the ball would be caught. He played it safe by going half way between first and second.

Niles, who hit the ball, early made up his mind that the ball was not going to be caught. When he rounded first base he was going full speed, carrying his head high in the air. He passed Danzig, like an express slips by a freight on a side track.

The ball was played to the plate, and Niles, with a nice slide beat the relay by a comfortable margin. It was not until he reached the bench that he was aware that he had passed Danzig between first and second, and, of course, was automatically out the moment he went by a preceding runner.

Danzig, in the meantime, up in the air because of the action of Niles in passing him, went on to second and stayed there until the confusion cleared.

Unquestionably the near home run of Niles was the longest single I have ever seen in baseball.

SPORTS OF ALL SORTS

Among several of the teams in the City basketball league at the Y.M.C.A. considerable rivalry has sprung up and upon the completion of the league schedule a series of games may be arranged between the leading quintets.

Basketball is enjoying great popularity here this season. It singed a robust "comeback" a year ago and this season teams have sprung up in all sections of the city. Already the city boasts of a number of classy outfits and the fact that the school boys are taking to the game like a duck does to water augurs well for future activities. Basketball is a fast, clean game. It develops the body and the mind. It makes a boy alert, quick to think and to act.

With so many teams now in action a number of new stars should be developed. An indication of the enthusiasm for the game may be gained from the fact that already teams have signed up for five preliminary games, to be played in conjunction with the city championship series in progress at the Crescent rink.

The High school and the Textile school are represented by five teams this year. Already both outfits have participated in several thrilling games, and more are expected before the season closes. The school quintet faced formidable schedules but up to date they have performed most creditably.

The C.M.A.C. is represented by a classy aggregation and under the capable coaching of the veteran star "Bucky" Lew, it promises to set up a fine record. The C.M.A.C. will play the Cadets on Friday night in the C.M.A.C. hall.

The second game of the five game series between the Broadways and the Butters will be played tomorrow night and another hectic battle is in prospect. The first game which was won by the Broadways by the score of 20 to 18 proved that the teams were pretty evenly matched and admirers of both quintets look forward to the coming games with confidence. The teams will be represented by the same men who figured in the opening contests as line-ups to cover the series have been posted by the rival managers.

The players eligible for the Butters-Broadway series are as follows: Broadways—Joe Foley, Randall, Keyes, Lockwood, W. Twohey, Connors, Dan O'Connor and John Molloy. Butters—Donnelan, Keenan, Lonergan, D. Foley, Purtell, McMahon, Mullin, Maguire and Chase.

Lowell polo fans will not have an opportunity to see another local game until next week. The usual Friday night game was played last night because of conflicting dates brought about by Sale mixupping out of the league. It is expected that as Worcester and New Bedford played here this week next week will bring Providence and Portland to town.

WOMEN TENNIS STARS TO REPRESENT U. S.

BOSTON, Jan. 25.—The United States will not be without high class representation in the women's tennis championship play at Wimbledon, England, in June, notwithstanding the announcement of Mrs. Molla Bjurstedt Mallory, America's champion that she would not play there this year. It became known today that Miss Leslie Bancroft of this city, ranked second to Mrs. Mallory among the women players of the country and the leading American-born woman player, had decided to campaign abroad this spring, following the circuit of events that lead up to the world's turf court championship at Wimbledon.

Miss Bancroft, a youthful left hand player, whose rise in the play of last season was remarkable, will have no playing companion. Miss Eleanora Sears, a star of other years, they will sail from New York on March 20, and will play first in a tournament at Cannes starting April 2. The world's hard court championship at St. Cloud will have both the American women as contestants. Miss Bancroft's final tournament appearance in this country before she starts abroad, will be at the Brooklyn heights casino beginning next Monday.

Miss Bancroft, in discussing her plans today, said she had no very high hopes of honors to be gained.

"You know," she remarked, "Edith Sigourney has told us that there are 50 English women players about on a par with an average player in America's first 10. I realize that my game is still far from perfect, and the opportunity for experience will be decidedly worth while."

HOCKEY STAR

E. C. Stout has been playing a sensational game at left wing for Princeton's crack hockey team.

NEW YORK TO SEE COBB AT TOP OF GAME

By N.E.A. Service.

DETROIT, Jan. 25.—Ty Cobb is certain to be a bigger drawing card than ever before in New York this year.

Cobb, who always goes big in the metropolis, is certain to be more in the spotlight than ever because of that disputed New York hit.

The hit was allowed by President Johnson, putting Cobb in the 4000 class. The New York writers made a big fuss over the matter, claiming Cobb was not entitled to it, at the same time panning Cobb and the American league president.

It's a cinch that the attitude of the New York scribes made no hit with Cobb. When the Tigers arrive in New York this summer, the memory of that disputed bingle will be fresh in Cobb's mind.

Little things like that arouse the fighting spirit of Cobb, and it is a certainty that his best work of 1923 will be in New York, if effort will bring results. Cobb will try every way possible to show up his detractors.

102, STILL COILS

Though 102, Charles Quick, Vancouver (B. C.) saddler, is daily on the job. "And I shall be until I die," he says. "It's work that makes a man happy."

INSPECTION AT THE STATE ARMORY

Colonel John W. Hyatt, chief of staff of the 26th division M.N.G. and Major George S. Penney of the 101st Infantry, National Guard, made the annual state and federal inspection of the personnel and equipment of Co. M, 181st Infantry, M. N. G. at the state armory in Westford street yesterday; checking up on the equipment during the afternoon and inspecting the men at drill in the evening. Capt. George D. Crowell and Second Lieut. Frank J. Van Greenbergen of Co. M were present during the inspection. Several out-of-town officers were present including Capt. Frank L. Donovan, Company L, 181st Infantry, Lawrence; Major George G. Moys, battalion commander of the third battalion 181st Infantry; and Lieut. Col. Frank L. Converse, also of the 181st.

ETIQUET KILLS HIM

READING, England, Jan. 25—James Maurice Quinton, schoolmaster, shot himself. "It was because he worried over a point of etiquet—he had registered as a town member instead of a country member at a club," Quinton's brother explained.

WOTTA LIFE! WOTTA LIFE!

JUDGE SANFORD NAMED

Nominated to Be Associate Justice to Succeed Justice Pitney

WASHINGTON, Jan. 25.—Edward T. Sanford, United States district judge for the eastern and middle districts of Tennessee since 1908, was nominated yesterday by President Harding to be associate justice of the supreme court to fill the vacancy caused by the retirement of Justice Pitney.

Judge Sanford is a recognized authority in the legal profession, which he entered in 1888 after receiving degrees at the University of Tennessee and Harvard. He is a former vice president of the American Bar association and served as an assistant attorney general of the United States under President Roosevelt. He is a republican, 57 years old.

The nomination, if confirmed, will give Tennessee two members of the highest court and will restore the political balance of six republicans and three democrats which obtained when President Harding took office. The other member from Tennessee is Justice McReynolds, a democrat, appointed by President Wilson.

BORDERED MATERIALS

Bordered materials are shown extensively in silks, cottons, and the lightweight summer materials. They lend themselves admirably to drapery or to plain skirts, and require no trimming. Wide berthas are frequently seen, however.

"Suburban Day" at Auto Show

(Continued from Page One)

id position attained by the motor car industry in all its branches everywhere.

And so today the Lowell Automobile Merchants' association executives set aside the Kasino exhibit for the suburban friends of the merchants as well as automobile fans in general. Arrangements have been made for nicely handling all comers, and there will be special features of interest for those who accept the merchants' invitations and take in the Kasino show this afternoon and evening.

Yesterday was "Appreciation day," and of course the attendance was as usual—many visitors present in the afternoon, many eagerly remaining for the evening exhibits and "walk-arounds" to the music of a splendid orchestra present to provide a concert of attractiveness.

The weather inclemency yesterday, and particularly last evening, did not interfere greatly with the attendance at the Kasino show, so far as anyone could see. The amount of business transactions—actual sales of new cars—was notable, also.

Choice of cars was left practically to the buyers, who saw them all before selecting. From the Rickenbackers to the Fords, it was all the same—the attractions were the drawing cards for all buyers as well as the curious.

One of Lowell's leading merchants—every woman in the city knows his place of business and calls him by his first name because of his popularity won through Sun advertising channels—purchased one of the high-priced cars exhibited at the Kasino yesterday.

"I've got to study it a little—I never saw one before," he told a friend last night, who admired the purchase and congratulated the Lowell merchant upon his selection. Everyone at the Kasino yesterday knows who bought that car—one of the new ones just placed on the Lowell market, too.

Down to the medium and even lower-priced cars, the sales continue. Salesmen are really happy this season. They like the way people ask about each car and study them as they are exhibited to all comers. The visitors appear to want to see the car inside and out, and rarely talk prices when inspecting the exhibits. Salesmen say that indicates a desire to buy cars for their actual values, and not because of any particular price.

H. K. Noyes, owner of the Noyes Buick Co., and New England distributor of these cars, was a visitor yesterday. He praised the Lowell show highly.

Messrs. Burke and Wetheral of Boston, representing the Hudson people, also called to pay their respects to the members and officers of the Lowell Automobile Merchants' association.

H. C. Day and John Sheren, of the Dodge Motor Co., added words of praise to the excellent Kasino exhibits as a whole, and said they came to Lowell to look over their own cars and draw a comparison between the lines of other companies. They were pleased, they said, to hear of so many actual sales recorded by the busy salesmen and merchants thus far this week.

Tomorrow evening, Lieut. Gov. Alvan T. Fuller will be a guest of the Kasino show management and deliver an address. Previous to visiting the show, Mr. Fuller will take dinner with automobile show managers and others at the Yorick club.

Saturday will be "Chamber of Commerce" day.

MODE DICTATOR

A man is the dictator of the world of women's clothes! David W. Mosessohn has been selected by the Women's Apparel Makers for a position similar to that occupied in baseball by Judge K. M. Landis.

CONCERT BY THE VESPERS QUARTET

Snow, rain and general inclement weather conditions had little effect upon the attendance in Centralville M. E. church last evening, when the Vespers quartet from the Morgan Memorial church, Boston, gave a concert well worth hearing. The quartet was composed of negroes, who had the assistance of a reader and an accompanist. The singers rendered impressive negro spirituals with splendid color and harmony. The singers were Ethel Hardy Smith, soprano; Katherine Pipes, contralto; Harry Delmere, tenor; Edward H. S. Beatnor, baritone; Ernest H. Hayes, accompanist, and Eleanor Trent Wallace, reader.

The quarter was well balanced. Miss Pipes has a contralto voice rich and mellow and her group singing of songs was exceptionally good. The others delighted the audience by their excellent work in all numbers, the tenor and baritone solos showing full flavor and smoothness always. Miss Smith has a very pleasing soprano voice, used last evening to advantage. The accompanist was excellent in each number.

Last night's program in full:

Invictus ..... Huhn
Mother O' Mine ..... Burleigh
Swing Along ..... Cook
Quartet

Readings:
The Widow Doodle ..... Holley
Humoresque ..... Hurst
Miss Wallace

Spirituals:
Roll Jordan Roll (traditional)
'Way Up in Heaven, Arr. Hall Johnson
Listen to the Lambs ..... Dett
Quartet

Duets:
Gypsy Love Song ..... Herbert
Misses Smith and Pipes.
Selected,
Miss Smith and Mr. Beatner.

Baritone Solos:
Since You Went Away ..... Johnson
Danny Boy ..... Weatherly
Down by de Ribberside ..... White

Spirituals:
Bear Your Burden ..... Arr Johnson
O Southland ..... Burleigh
I Got a Robe (traditional),
Quartet.

Tenor solos:
Vesti La Grubba—"Pagliacci," Leoncavel
A Spirit Flower ..... Campbell Tipton

Contralto Solos:
Cradle Song ..... Kreisler
Lil' Gal ..... J. R. Johnson
The Sailor's Wife ..... Burleigh

Quartet:
They Say the Lion (traditional).

Radio Broadcasts

STATION WNAC, BOSTON

4 p. m.—Dance music by Shepard Colonial orchestra. Selection on the player-piano and phonograph.

5, 9.30 p.m.—Service of sacred music from the Cathedral Church of St. Paul; the choirs of Trinity church, Newton Centre and the Cathedral Church of St. Paul; organ prelude, "Fugue in G Minor" (Bach), Mr. Leland A. Arnold; Andante Cantabile (Widor); processional, hymn 530, "Onward, Christian Soldiers;" sentences, psalm 130; "Lord, Thou Alone Art God" (Mendelssohn); "Adoramus Te" (Palestrina); "Now Sinks the Sun" (Parker); "O Light Divine" (Kastalsky); Cherubic Hymn (Gretchaninoff); "Credo" (Rachmaninoff), Mr. Harry Campbell, soloist; hymn 205, "Holy, Holy, Holy, Lord God Almighty;" Cantata, the 13th Psalm, (Mendelssohn), Mr. Frank Bagdasarian, soloist; Recessional Hymn 537, "Rejoice, Ye Pure in Heart;" Postlude, Sortl (Ropartz), Mr. Robert W. Hughes.

STATION WEAF, NEW YORK

7.30 p. m.—Humorous and dramatic readings by Edna M. Severy. Program, "Usual Way;" "Mr. Travers' First Hunt" (Richard Harding Davis); "The Door Step" (Stedman); "The Return of Reilsarius" (Bret Harte.)

8 to 9 p. m. Recital by Cora Remington Hill, soprano, with flute and violin obligato by Lawrence Blankman and Jane Stockwell, accompanied by Ethel Brown Hoyt, pianist. Program, "Se Saran Rose" (Arditi); "Poppies" (Boote), with violin obligato. "The Mad Scene" from "Lucia" (Donizetti), with flute obligato. Violin solos by Jane Stockwell. Program: "The Rosary" (Nevin); "From the Canebrake" (Gardner); "Hejre Kati" (Hubay.) Solos by Cora Remington Hill. Program: "Eyes of Irish Blue" (Cook); "My Curly Headed Baby" (Clutsam); "Love and the Rose" (Protheroe.)

9 to 10 p. m.—Joint recital by Louis Zeidler, tenor, and Eugene Frey, accompanied by N. Val Peavey. Duets by Mr. Zeidler and Mr. Frey—"The Wanderer's Night Song" (Rubinstein); "Crucifix" (Faure.) Baritone solo by Mr. Frey—"Eri Tu" from "Masked Ball" (Verdi.) Tenor solo by Mr. Zeidler—Aria from "Martha" (Flotow.) Piano solos by Mr. Peavey—"Humoresque" (Rachmaninoff); "The Sea" (Palmgren); "The Golliwogg's Cake Walk" (Debussy.) Baritone solos by Mr. Frey—"Some Rival Has Stolen My True Love Away" (Old English); "The Blind Ploughman" (Clark.) Tenor solo by Mr. Zeidler—"The Pipes of Gordon's Men" (Hammond.) Piano solos by Mr. Peavey—"Turkish March" (Beethoven); "Etude Heroique" (Leschetizsky.) Duets by Mr. Frey and Mr. Zeidler—"In This Solemn Hour," from "La Foza del Destino" (Verdi); "I Feel Thy Angel Spirit," (Hoffman.)

REV. DR. McGARRY WILL ADDRESS C. Y. M. L.

A smoke talk and entertainment will be held in C.Y.M.L. hall tomorrow evening and the principal speaker will be Rev. John J. McGarry, D.C.L., pastor of St Patrick's church, who will make his first formal address to the members. Boxing bouts and other entertainment will be provided and refreshments served.

TURKISH PAPER ATTACKS Y. M. C. A. AND Y. W. C. A.

CONSTANTINOPLE, Jan. 25—An open attack on the activities of the Young Men's Christian Association and the Young Women's Christian Association is made by the radical newspaper Tevhid Afkiar, which demands that the government and the parents of the nation take steps against these organizations. The newspaper alleges that under the guise of education and physical development the associations are carrying on a religious propaganda and declares that the Y.W.C.A., through free entertainments, is poisoning the future motherhood of Islam.

"In this city of the Caliph," the newspaper says, "such propaganda cannot be tolerated. It is the moral and religious duty of the government and the people to fight these institutions."

Germans Removed to Unknown Parts

BERLIN, Jan. 25.—According to a message from Mayence, Dr. Schlutius and Dr. Von Raiffeisen were removed to an unknown destination by the members of the criminal police immediately after their trial yesterday. They had previously been informed that they were to be expelled from the occupied area and should leave forthwith.

18 Injured in Collision of Trains

NEW YORK, Jan. 25.—Eighteen persons were slightly injured early today when a five-car passenger train collided with a coal train standing on the tracks at the Third avenue Elevated lines at the 14th street station.

Nevery's Fashion Shop
53 CENTRAL STREET
5th floor Central Block
Over Nelsons 5¢ and 10¢ Store — Take elevator to save money

Final Clearance Sale

All winter garments must be sold. Therefore, prices have been drastically reduced, in most cases only cost of material asked.

LADIES' COATS
Plain or fur trimmed.

LADIES' COATS
With smart throw collars.

MISSES' COATS
With plain collar or fur collar, also some with fur collars and cuffs.

FINAL PRICE $25

SPORT COATS
With large shawl collar of natural raccoon, others self trimmed, some imported materials included. Many of these coats are full length. Splendid garments for street or auto wear.

STYLISH STOUT COATS
All silk lined and warmly interlined, sizes to 46½.

Practically Every Coat in This Sale Is All Silk Lined and Warmly Interlined.

FUR COATS at final clearance prices—Jap Mink Coats, Hudson Seal Coats with skunk marten collar and cuffs, 40 in. or 45 in. long. Nearseal with squirrel collar and cuffs. Nearseal with natural skunk marten collar and cuffs, 40 in. or 45 in. long. Natural Raccoon Coats, 36 in., 40 in. or 45 in. long. Natural Muskrat, plain or trimmed with natural raccoon, 40 in. long. Natural Leopard Coat, smartly trimmed with civet cat collar and cuffs.

Ladies' and Misses' Dresses Drastically Reduced in Many Cases Below Cost.

"You Can Do It Better With Gas"

Turn in That Old Range and Get $10

There are only five days left to take advantage of this liberal offer. We are truly amazed and pleased at the large number of old Gas and Coal Ranges turned in to us last week.

Some of them were wrecks, but we made the allowance just the same. During this sale you may turn in your old range (the older the better), and we will allow you

$10 if you buy a Range
$5 if you buy a Cooker

You won't get an opportunity like this again for another year.

Consequently we urge you to act at once. Phone 349 and a salesman will call, or you may visit our store and make a choice.

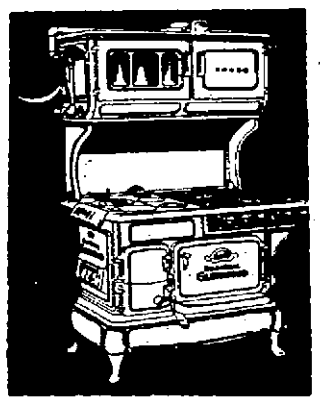

The Glenwood

LOWELL GAS LIGHT COMPANY
Appliance Store — 73 Merrimack Street

"You Can Do It Better With Gas"

CHEW A FEW!!!
NO INDIGESTION, BAD STOMACH

Ate Too Much! Stomach Upset! Here's Instant Relief

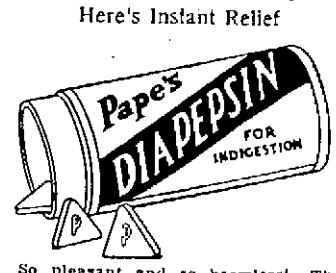

So pleasant and so harmless! The moment "Pape's Diapepsin" reaches the stomach all distress goes. Lumps of indigestion, gases, heartburn, sourness, bloating, flatulence, palpitation, vanish. Ease your stomach now! Correct digestion and acidity for a few cents. Druggists sell millions of packages.—Adv.

Commonwealth of Massachusetts—Middlesex, ss. Probate Court.

To the heirs-at-law, next of kin and all other persons interested in the estate of Sarah Ann Holtham, late of Lowell, in said County, deceased.

Whereas, a certain instrument purporting to be the last will and testament of said deceased has been presented to said Court, for Probate, by Alice A. Holtham, who prays that letters testamentary may be issued to her, the executrix therein-named without giving a surety on her official bond.

You are hereby cited to appear at a Probate Court, to be held at Cambridge, in said County of Middlesex, on the seventh day of February A. D., 1923, at nine o'clock in the forenoon, to show cause, if any you have, why the same should not be granted.

And said petitioner is hereby directed to give public notice thereof, by publishing this citation once in each week, for three successive weeks, in The Lowell Sun, a newspaper published in Lowell, the last publication to be one day, at least, before said Court, and by mailing post-paid, or delivering a copy of this citation to all known persons interested in the estate, seven days at least before said Court.

Witness, George F. Lawton, Esquire, First Judge of said Court, this twenty-third day of January, in the year one thousand nine hundred and twenty-three.

F. M. ESTY, Register.

j25-29 f5

Don't Catch FLU

Keep all the membranes of nose, throat, lungs healthy and free from germs by breathing HYOMEI. It kills germs. Don't have colds, catarrh—just

—breathe Hyomei

Each member of the family should have and use a HYOMEI outfit of hard rubber inhaler, liquid, gauze, directions, etc. Pleasant, effective. Satisfaction guaranteed or money back. Sold by all druggists.

GREEN'S DRUG STORE
J. M. Geary Mgr.

ATHERTON FURNITURE CO.

FRIDAY and SATURDAY ARE TO BE

Glenwood Range Days

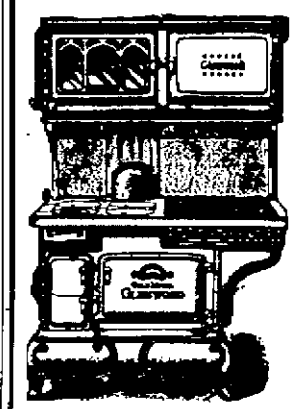

AT THE Atherton Furniture Co.

Join Our GLENWOOD RANGE CLUB

$5.00 DOWN Puts a Glenwood In Your Home

$2.00 WEEKLY Soon Pays for The World's Best Cooking Range

Glenwood Ranges

The most desired and necessary requirements of a kitchen range are—

1. Capability of a dependable heat which may be easily regulated for cooking purposes.
2. Economy and simplicity of operation.
3. Stability of construction and beauty of design.

Glenwood ranges are the embodiment of all these heating and cooking virtues and justify the sterling reputation given them by our ancestors.

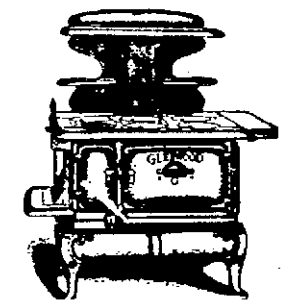

The oven heat of the Glenwood is instantly adjusted at your will—makes your baking "come out" just right.

An indispensable, life-long possession, a Glenwood will earn your pride in the satisfaction of superior service.

CASH OR TERMS — Atherton Furniture Co. Complete Home Furnishers — Associated at Chalifoux's, Lowell, Mass. — Free Auto Delivery

THE LOWELL SUN

JOHN H. HARRINGTON, Proprietor

SUN BUILDING, LOWELL, MASS.

Member of the Associated Press

The Associated Press is exclusively entitled to the use for republication of all news dispatches credited to it or not otherwise credited in this paper and also the local news published herein.

"GOOD WILL" MOVEMENT

Those mill overseers who met at Liberty Hall the other evening to discuss "How to Promote Good Will Among the Operatives" were engaged upon a very important subject. There is scarcely anything more important in the mill business than to maintain good feeling between the operatives and their employers. It is not so very long ago since the employers paid little attention to the feelings, the comforts, or the conditions of life of their operatives. They simply employed them, insisted that they do their work right, and that was the end of the relation between employer and employed. Things are very different today when we find First Aid departments in charge of trained nurses, welfare organizations, and frequent entertainments of an instructive kind free to the employes. The old Massachusetts has taken a leading part in such work and on that it is to be congratulated; but it is not the only mill that is so engaged.

We believe that much progress has been made in recent years in reaching a mutual understanding between employer and employe, or as some would say, between capital and labor. Some years ago socialist orators came to Lowell and pointed to the big mills as the accumulation of wealth stolen from the people who worked in the factories. They represented the mill owners as men who adopted every device for cheating the operatives through starvation wages.

Fortunately that idea did not take deep root here and as a result, there is probably as friendly relations between the employers and their operatives as can be found in any mill city in Massachusetts; but there is room for improvement. It is true that employers in a great many cases might do much better for their help than they have been doing; but in many cases too, some of the employers have to contend with many difficulties from competition and other causes of which the employes have little knowledge. Much good could be accomplished by reaching a mutual understanding; and it lies with the employers to promote this good feeling by offering the operatives an opportunity to know more about the business. Collective bargaining and a share in the management of the industries would undoubtedly establish a better feeling between the employer and the employes.

The speaker at Liberty Hall on Tuesday evening referred to the conditions that result in greater production and also to the attitude of those who are able but not willing to do good work. "Good treatment and square dealing" was the remedy which he prescribed to promote more cordial relations between mill operatives and the mill management; and this we would cordially endorse. The speaker is right; and if this remedy be widely adopted, we shall soon see a new era of good will between mill bosses and their operatives.

DISTRICT COURT BUILDING

For over a dozen years the quarters of the local district court have been wholly inadequate and in many ways objectionable. Various plans were proposed from time to time, for the remodelling of the building and even for a change to new quarters, but beyond more or less general repairs, nothing was done.

Now it appears that the court finds the quarters intolerable. Judge Enright appeals to the county for better quarters for the court not only on the ground that such are necessary, but because the county authorities have provided excellent district court buildings for Malden and other cities. It is true, we have a fine county court house on Gorham street in which accommodation might be found; but it is doubtful if all the activities of the court could be provided for regularly there inasmuch as it frequently happens that three or four of the higher courts are in session there at the same time. Besides the location is inconvenient.

It has been proposed that the license commission should meet at city hall; and this would seem to be the proper place for its sessions. In all probability it would never have gone to the Market street building, but for the fact that the present board is a lineal descendant of the old police commission which had charge of the police department as well as the granting of licenses. The view was expressed that if the license board moved out and an annex were provided, the problem of finding suitable quarters might be solved; but this would not remedy the "deplorable conditions" of which Clerk Trull spoke as existing in the lockup. To provide acceptable and up-to-date quarters for the prisoners and those who have to appear in the court, would require extensive changes in the lower portion of the old building. All this would be expensive to the city which leases the building to the county; and hence it would be a welcome change if the county would provide a new and separate building for the district court. In a growing city like Lowell, such a building is needed. The superior court building on Gorham street houses also the registry of deeds which is continually growing.

This question of finding commodious quarters for the district court, has reached a point beyond which postponement will impose upon good nature and prove a serious handicap to the free and dignified exercise of the various functions of the court.

THE K.K.K.

Thomas Dixon, author of "The Clansman," has denounced the present K.K.K. as having stolen the livery of the original order organized in the south to combat intolerable tyranny; but whereas the old order stood for justice, the new would proscribe the negro, the immigrant and the two most ancient religions on earth. After stating that we are all foreigners "except the few Indians we have not killed," he said:

> "Our fathers blazed the way through the wilderness for the trembling feet of liberty. They built a beacon on these shores, flashing its rays of hope to all the oppressed of the earth. Shall we, their sons, meet the humble immigrant of today with a mask and dagger and push him back into hell? If this is 100 per cent Americanism, I, for one, despise it."

That is plain talk and right to the point.

TO PREVENT WAR

Henry Ford thinks the auto will carry the world to universal peace. He reasons this way: The auto teaches people how to use machinery, and machinery will make people too prosperous to fight.

Excepting religious conflicts, all wars are caused by money. Aggressive countries, seeking to expand at the expense of others, have as their goal a higher prosperity for their citizens. And a very prosperous nation, to hold its gains, often attacks and partly destroys ambitious poorer neighbors.

Poverty is keeping war close to Europe's elbow. If you want peace for your descendants, back anything within reason to help Europe get away from the breadline.

THE ELECTRIC AGE

Rapidly we move into the Electrical Age. Already we are converting about 40 million tons of coal a year into electricity. From water power, "white coal," we get terrific electric energy. At least five billion dollars is invested in the electrical industry.

A big accomplishment. But 14 years from now our country will be generating four times as much electricity as at present, predicts Guy E. Tripp. He is an authority, one of the head men of Westinghouse.

TEACHERS' SALARIES

There is complaint among the teachers relative to departures from the salary schedules as they were supposed to have been applied. Nobody seems able to explain the irregularities; but they are there. Can it be that any teacher or organization thereof has had the privilege of raising his own salary? We should suppose that any salary increase not voted by the board should be disallowed. In view of alleged iniquities a readjustment seems to be very necessary.

BIG BUILDING YEAR

About six billion dollars' worth of building will be completed by Americans this year, estimates Copper and Brass Research association. Here's how it'll be divided: For each $834 for industrial buildings, $960 will be spent for apartment houses, $406 for churches, $720 for dwellings (homes), $456 for hospitals, $652 for hotels, $616 for office buildings, $252 for public buildings, $124 for public garages and $1180 for schools. The largest expenditure is for schools—and it should be.

SUICIDE

If two people in England agree to a suicide pact and only one dies, the survivor can be convicted of murder. So rules the court of criminal appeal, in London.

It is a fair decision. As the court puts it, "the survivor is guilty of murder because he incited, aided and abetted the other person to take his life. He incited the crime of murder."

Here the discussion blends into hypnotism.

MEXICANS

Mexican jesters started a Fascisti society. Now the movement is spreading so rapidly that Mexican politicians fear it will become a big issue in elections.

So far the organization is non-military. But Mexico is emotionally volatile. Prepare to read, one of these days, of a new revolution south of the Rio Grande, headed by a black-shirted bandit with a name like an imported cigar. He may soon drop the black shirt for a red coat and yellow sash.

OUR MONEY

America started 1923 with over $511 million dollars of money on hand, circulating or locked in vaults, including paper bills and silver and gold. So reports the treasury. The total was about two and a tenth times as much as in 1914.

Many, comparing with the increase in their personal funds, will get a headache trying to figure out who has the cash.

Colonel Goethals, who directed the construction of the Panama canal, has been appointed fuel administrator of New York state. He may find it more difficult to secure the supply of coal necessary to meet all demands than to cut through the isthmus.

It is noticeable that the men who opposed the United States making war on Germany are now denouncing France as a militarist nation. The leopard does not change his spots.

The exhibition given by our school board before the close of the year would argue in favor of the bill to prevent school departments from exceeding their appropriations.

Still the carnival may eventuate.

SEEN AND HEARD

The Tattler will be a "Daily" paper hereafter.

The leading figure in a show often has a misleading figure.

All is fair in love and war and when a man forgets to shut your door.

Girls like to dress as boys but boys don't like to dress as girls because they are afraid of pneumonia.

Canned beef 3350 years old has been found in Luxor, Egypt. Sounds as if they are getting ready for another war.

A Thought

It is, of course, much pleasanter if one is naturally fearless, and I envy and respect the men who are naturally fearless. But it is a good thing to remember that the man who does not enjoy this advantage can nevertheless stand beside the man who does, and can do his duty with like efficiency if he chooses.—Theodore Roosevelt.

Indian Names

A great many tourists ask about Indian nomenclature. The agent on a reservation was trying to explain. "It used to work in this way," he stated. "If a girl saw a timid fawn, she was called Fawn Afraid. If a young buck happened to spy a crazy buffalo, he might be called Crazy Bull. That's the way the Indians got their names. But the deer and the buffalo have disappeared. Times have changed. That's just it. Half the girls in this tribe are named Tin Lizzie."

Fat Man Annoyed

The little girl in the trolley car was a pest. She crossed the aisle to devote herself to a dignified fat man, much to the latter's annoyance. She asked many questions and incidentally counted along his buttons, to learn whether he was rich man, poor man, beggar man or thief. The mother regarded the child's efforts highly entertaining. The fat man leaned forward and addressed the lady courteously: "Madam, what do you call this dear little child?" "Ethel," answered the beaming mother. "Please call her, then," the fat man requested.

Wasn't Looking for 'Em

The motorist had borrowed a bucket of water for his radiator and stood talking with the old Tennessee resident. "Nice country you have around here," he began. "Pretty fair, pretty fair, stranger," returned the old farmer. "Many snakes?" was the next inquiry. "Well, my wife killed 24 rattlesnakes down in the pasture," said the old man. "Why, that was a fearful experience," gasped the motorist. "Yes, it was kind of annoying," replied the farmer. "You see, she wasn't out after rattlesnakes, she was after persimmons."

His Best French

An American tourist in France found that he had a two hours' wait for his train at a junction, and set out to explore the neighborhood. He discovered at last that he was lost, and could not find his way back to the station. He therefore addressed a passerby in the best French he could recollect from his college days, mispronouncing it with great emphasis. He voiced his request for information as follows: "Pardonnez-moi, j'ai quitte ma train et maintenant je ne ne sais pas ou le trouver encore. Est-ce que vous pouvez me montrer la route a la train?" "Let's look for it together," said the stranger, genially. "I don't speak French either."

In Memoriam

I hold it truth, with him who sings
To one clear harp in divers tones,
That men may rise on stepping-stones
Of their dead selves to higher things.

The seasons bring the flower again,
And bring the firstling of the flock;
And in the dusk of thee, the clock
Beats out the little lives of men.

This truth came borne with bier and pall,
I felt it, when I sorrowed most;
'Tis better to have loved and lost
Than never to have loved at all.

Ring out, wild bells, to the wild sky,
The flying cloud, the frosty light;
The year is dying in the night;
Ring out, wild bells, and let him die.

Ring out the old, ring in the new,
Ring, happy bells, across the snow;
The year is going—let him go;
Ring out the false, ring in the true.

Ring out the grief that saps the mind,
For those that here we see no more;
Ring out the feud of rich and poor,
Ring in redress to all mankind.

Now fades the last long streak of snow,
Now burgeons every maze of quick
About the flowering squares, and thick
By ashen roots the violets blow.

Now rings the woodland loud and long,
The distance takes a lovelier hue,
And drowned in yonder living blue
The lark becomes a sightless song.

—By LORD TENNYSON.

DR. FRANCIS CLARK COMING TO LOWELL.

Dr. Francis E. Clark, D.D., founder and leader of Christian Endeavor work throughout the world, will be the guest of honor at Eliot Union church, next Monday evening. The public is invited to attend the reception, the meeting being held to celebrate the 42d anniversary of Christian Endeavor and the 38th anniversary of the Lowell union. There will be a banquet at 6.30.

The after-dinner speakers besides Dr. Clark will include Rev. Percy E. Thomas, Russell J. Blair, state field secretary; A. E. Edwin Wells, state treasurer and county president, and others. The Mendelssohn Male quartet will sing. The meeting will be open to the public after 8 p. m.

AUDITORIUM
LAWN WRITING PAPER
39¢ Lb.
Envelopes to Match, pkg... 15¢
White and four colors. A good heavy linen paper. Get your supply at this Special Price.
PRINCE'S
106-108 MERRIMACK ST.

Teachers' Organization Meeting
4.15 P. M.
FRIDAY, JANUARY 26
Co'n Hall, High School

THE MAN ABOUT TOWN

The people on Christian Hill have been complaining of the car service during the cold spell and they were particularly emphatic in their complaints on Tuesday night when, according to their statements the cars missed a trip. This has not been unusual on some of the lines since the heavy snow obstructed the streets. Many of the cars have been blocked by motor vehicles which would get stalled in the track and be unable to move. Undoubtedly it is a good thing for the car men to have some scapegoat in a case of this kind, but the people on Christian Hill, I am told, are inclined to believe that the blame should fall entirely on the cars and the company rather than upon a chance meeting of an automobile or a truck that finds it difficult to pass a car through the heavy snow. On the other hand I am informed that the street railway people do the very best they can under the conditions, but that during such a storm as we have had it has been impossible to keep the scheduled time.

A rather touching sidelight on the recent fire in Lawrence where eight lives were lost has been brought to my attention. Mrs. Mary S. Kalid and her son were prevented from moving from the ill-fated house only by the fact that the tenement which they had selected to reside in had not been completely finished. Mrs. Kalid, who was burned to death, and her son, who was not in the building at the time of the fire, had their entire belongings packed, ready to move, in fact they would have moved several days previous tothe fire if their new place had been ready.

This may be a good time to remind the coasters of the danger in this sport so that they may avoid it. I believe every youngster in Lowell should read the following bulletin sent out by the safety council:

"Winter hazards have been helped and hindered by the weather of the past two weeks, says the Massachusetts safety council in its January bulletin. The accumulation of snow has reduced the coasting and skating hazard for the time being. It has increased the danger of collisions between trolley cars and autos many of which involve personal as well as property damage. Autoists who drive in the car tracks, because it is better going there, should leave a larger margin of safety in getting out of the way of electric cars. Discussing the accident problems of 1923, the Massachusetts safety council says:

"There is a downward trend in general industrial accidents with the exception of the textile group. Special attention will be given to this problem during the coming months.

"On the highway, the problem for the year will be that of the children. In the face of a decrease in adult auto fatalities, the total for the children went up to 209 dead and 1611 injured. The Safe Roads federation, which is affiliated with the Massachusetts safety council, will devote all of its resources to a campaign of education during 1923, covering public and parochial schools and women's organizations. The state department of education already has assured its co-operation in a practical manner, and will soon be able to offer to the school teachers of the state methods and material for the instruction of children. The leading cities of the state are joining in the campaign so as to carry the work throughout the state and reduce the accidents all along the line."

For quite a number of years as the anniversary of the immortal Robert Burns comes around, I receive from my friend Bernard D. Ward a poetic chaplet in honor of "Nature's own poet," the bard of Bonnie Scotland. As a rule it is good poetry, too, and done in the Scotch dialect in which Burns sometimes wrote. I am glad that there are still left in our city men who cannot let January 25th pass without honoring Burns even in a humble way; and I have always joined them in paying tribute to a poet whose beautiful lyrics I conned in childhood so that today I can recite from memory substantial portions of "Tam O'Shanter," "The Cotter's Saturday Night," "A Man's a Man for a' That," and of course all of his "Adieu, a Heart Warm, Fond Adieu" and his leading ode to "Highland Mary." Mr. Ward's poem this year is good, but not quite up to the standard of some he has written in the past. It is as follows:

Burns Anniversary

While Januar' blasts in fury swept
The quaint auld toon o' Ayr
Neath thatchit roof and whitewashed wa's
Was born a bairnie fair;
And little thocht the guid folks then,
Sic a helpless mite wad be
In after years the greatest bard
O' Scottish minstrelsy.

The years gae by and still his muse
Refreshing sweet is sung,
In lilting climes whaure'er a Scot
Wi' pride o' Doric tongue
Lives mince again the dear auld days
In city, toon, or glen
As memorys mental screen reviews
The magic o' his pen.

O' wad the poo'er ye wielded weel
Be mine tae write a lay
In fitting tribute tae yer worth
On this yer natal day,
I'd ask if on this verse o' mine
The fitness o' it turns
Tae judge oor her'ts and nae oor words
Immortal Rabbie Burns.

CHELMSFORD VOTING LIST

Fourteen names of voters were added to the voting list of Chelmsford at registration sessions held this week at the East and West villages. There will be two more registration sessions before election day, one at the North village this evening from 7.30 to 9, and the other at the Centre Saturday from noon to 10 p. m.

NEGLIGEES

Negligees are often made of two or three tones of georgette, which gives a decidedly beautiful and changeable effect. Long wing draperies that hang to the floor are featured on them.

RECENT IMPORTATION
A GENUINE MANILA, EXTRA SIZE PERFECTO, IN PRIME CONDITION.
5c STRAIGHT, BOX OF 50, $2.25.
"DRY SLITZ," A REAL PITTSBURG STOGIE, THREE FOR 10c.
HOWARD
Apothecary
197 CENTRAL STREET

Tom Sims Says

Russia has thirty million men mad enough to fight about anything.

Anything can happen. Governor of Pennsylvania cut his own pay.

In Cape May, N. J., a truck driver hit a train twice in two weeks, but it is a very bad habit.

One reformer is even shocked at what radio stations broadcast. Perhaps he has a barbed wireless.

Government finds silver dollars wear out more quickly now. Dollars don't last as they once did.

If work interferes with your business, get a job as boss.

Only a few more weeks in which to wish it was spring.

A close man has distant friends.

Too many people's idea of what is right is too many people's idea of what is wrong.

The rain falls on the just and unjust but always manages to hit the just-bought suit.

A dog lover advises us to keep the dogs warm but doesn't say turn them into hot dogs.

In New York, a girl was caught robbing a store. Just a slip of a girl.

Some towns are so lucky. In New Orleans, a bootlegger shot himself.

The head of the house often gets cold feet.

Too much money is bad for you—if someone else has it.

Bullfrog glands might be a great help to basketball players.

Fashion note: Coal dealers will continue wearing diamonds for several years.

The only thing you can do without any trouble is nothing and you can't do that very long.

Home is a place where you can go and raise cain because things went wrong at the office.

BILLERICA FIRE CHIEF'S REQUEST

Chief Bartlett of the Billerica fire department urges the residents of the town who have occasion to summon the department by telephone to give every particular possible concerning the location of the fire and also to wait on the telephone until the party at the other end of the line understands just where the fire is. On Tuesday there was a telephone alarm for a chimney fire at the home of Paul Yares near the South Billerica railroad station, but all the fireman who answered the telephone understood there was a fire in South Billerica. This caused more or less confusion, but fortunately the firefighters were able to locate the blaze and extinguish it before any serious damage was done.

FRATERNAL NEWS

There was a large attendance at last evening's meeting of Rochambeau council, 2064, Royal Arcanum, which was held in C.M.A.C. hall. A feature of the meeting was the installation of officers, which was conducted by Grand Regent Neil A. Clark. The officers inducted into office were as follows: J. Alphonse Fortier, regent; J. H. E. Desroslers, vice regent; Alphonse Desroslers, orator; Isidore Tetreault, past regent; David A. Parthenais, collector; Joseph O. Allard, treasurer; Leon J. Malloux, chaplain; Leopold Lebrun, guide; Isidore Huden, warden; Henri Pintal, sentry. Past Regent Tetreault was presented a past regent jewel by the installing officers, and at the close of the meeting a social hour was enjoyed. Refreshments were served and interesting addresses were delivered by Grand Regent Clark, Dr. Hugh Walker, trustee of the grand council, and A. W. David, past grand regent of Massachusetts.

Aetna Club

The following officers were installed at last evening's meeting of the Aetna club: Ernest P. Parsons, president; John Carney, vice president; Charles Maher, secretary; George McGuire, treasurer; John Holmes, Joseph Allard, Edgar Malloux, Lawrence Martin and George Marcotte, board of trustees; James McKeon, Arthur Marshall and L. Underwood, auditing committee. It was announced that a smoke talk for members will be held at the next meeting.

Washington Council

At a recent meeting of members of Washington council, 18, Sons and Daughters of Liberty, the following officers were inducted into office, the installation ceremony being conducted by Deputy Emma J. Remington of Worcester, assisted by N. G. Alice Coughlin of Worcester and ex-S. C. Ethel N. Whitney of this city: Councilor, Bertha J. Coburn; A. C., Gaylor B. Hisor; V. C., Jason G. Ingalls; A. V. C., Gladys Hunt; guide, Helen Hartwell; F. S., T. Albert Shaw; treasurer, George Curtis; R. S., Dorothy Ingalls; A. R. S., Ruth Butler; I. G., Ruth E. Hartwell; O. G., Philip Payton, Jr.; ex-C., Linwood T. Sanders, Jr.; ex-C., Ethel Shaw; trustee, Mabelle Kimball.

Court Merrimack

A feature of the recent meeting of Court Merrimack, H. F. of A., was the installation of officers, which was conducted by Supervising Deputy Grand Chief Ranger Thomas F. Green. The officers inducted into office were as follows: Charles A. Gallagher, chief ranger; William Curser, recording secretary; Thomas F. Kelley, financial secretary; John W. Sharkey, treasurer; John McCullough, senior warden; Martin Harhan, junior warden; Peter F. Gill, junior headle; Arthur Bernhart, lecturer.

Berton Braley's Daily Poem

INSTABILITY

They may catch a roving comet by its tail
And reduce it to the hauling of a cart,
They may chain the roaring torrent and the gale,
For the scientists are growing very smart.
They will doubtless train the antelope to drive
In the harness of a buggy or a shay,
But there isn't an inventor now alive
Who has found domestic servants that will stay!

Oh, the flea is rather flighty in his style,
And the butterfly is restless, so to speak,
But the servant has them beaten by a mile
With an errant instability unique.
All the "wanderlust" the poet sings about
Sends the clan—miscalled "domestics"—on their way,
They are born of gypsy blood beyond a doubt,
For you simply cannot find one who will stay.

We have given them the guest room for their own,
We have let them off each afternoon and night,
Though the burden of their wages makes us groan,
We have paid them with a manner all delight;
But the moment that we dreaded has to come
When they don their travel kit and draw their pay
And we hear the fearful words: "I'm leavin', mum,"
For you cannot get a servant who will stay!

Oh, you master minds of science, heed our cry,
Would you mitigate the woes of mortal clay?
Put your brains on something useful, won't you try
To invent a type of servant who will stay?

(Copyright, 1923, The Lowell Sun)

If you haven't tried Betsy Ross yet—we suggest you do so To-day. It's delicious Bread and worth trying.

If you want a "different" Bread, try our "Sun-Maid Raisin" Bread —you'll like it.

Say Betsy Ross
It's Delicious Bread

A Stubborn Cough Loosens Right Up

This home-made remedy is a wonder for quick results. Easily and cheaply made.

Here is a home-made syrup which millions of people have found to be the most dependable means of breaking up stubborn coughs. It is cheap and simple, but very prompt in action. Under its healing, soothing influence, chest soreness goes, phlegm loosens, breathing becomes easier, tickling in throat stops and you get a good night's restful sleep. The usual throat and chest colds are conquered by it in 24 hours or less. Nothing better for bronchitis, hoarseness, croup, throat tickle, bronchial asthma or winter coughs.

To make this splendid cough syrup, pour 2½ ounces of Pinex into a pint bottle and fill the bottle with plain granulated sugar syrup and shake thoroughly. If you prefer, use clarified molasses, honey, or corn syrup, instead of sugar syrup. Either way, you get a full pint—a family supply—of much better cough syrup than you could buy ready-made for three times the money. Keeps perfectly and children love its pleasant taste.

Pinex is a special and highly concentrated compound of genuine Norway pine extract, known the world over for its prompt healing effect upon the membranes.

To avoid disappointment ask your druggist for "2½ ounces of Pinex" with full directions, and don't accept anything else. Guaranteed to give absolute satisfaction or money promptly refunded. The Pinex Co., Ft. Wayne, Ind.

TRY A SUN CLASSIFIED AD

BUY Today at Coburn's

CAST YOUR EYE DOWN THIS LIST!

Parafine Oil, pt.	9c
Lime Water, pt.	10c
Distilled Water, qt.	10c
Burgundy Pitch, lb.	11c
Pine Tar, Stockholm, pt.	13c
White Castor Oil, ½-pt.	16c
Liquid Disinfectant, pt.	17c
Ammonia, strongest, pt.	20c
Hydrogen Peroxide, lb.	20c
Rose Water, imported, ½-pt.	22c
C. P. Glycerine, ½-pt.	24c
Norwegian Cod Liver Oil, pt.	25c
Yellow Petrolatum, lb.	28c
Witch Hazel, pt.	34c
Oil of Tar, qt.	35c
Sanctuary Oil, pt.	39c
White Russian Oil, pt.	40c
Bay Rum, Imported, ½-pt.	41c
Olive Oil, Italian, pt.	85c

FREE CITY DELIVERY

C. B. Coburn Co. 63 Market St.
Paints Oils and Glass

ROYAL LOVE COUPLE

The Duke of York, second son of King George and Queen Mary, appears in this picture with his fiancee, Lady Elizabeth Bowes-Lyon.

What Beautiful Hair!

Why not have it?

Vigorous hair health is mainly a matter of scalp health, and scalp health never fails to follow the intelligent use of *Newbro's Herpicide.*

You must first rid your scalp of dandruff with *Herpicide,* and in a short time there will be a marked improvement in the appearance of your hair. Dullness and brittleness will disappear, and the vim and luster of your hair will be decidedly apparent.

Newbro's Herpicide has been a pronounced success for twenty-five years. Thousands of people testify to its unusual merit.

Newbro's Herpicide is guaranteed to make your scalp healthy and your hair shimmering and beautiful or purchase price will gladly be refunded.

Buy a bottle of *Newbro's Herpicide* today on this money back guarantee. You will never regret it.

Newbro's Herpicide

REG. U.S. PAT. OFF.

Druggists Sell It. • • Good Hairdressers and Barbers Apply It.

BAYER

COLDS

SAY "BAYER" when you buy Aspirin

At the first chill, take genuine Aspirin according to the safe and proper directions in each "Bayer" package, to break up your cold and relieve the pain, headache, fever, neuralgia.

Handy "Bayer" boxes of 12 tablets—Also bottles of 24 and 100—Druggists. Aspirin is the trade mark of Bayer Manufacture of Monoaceticacidester of Salicylicacid

10¢

IF SICK, TAKE "CASCARETS"

Clean Your Bowels! End Headache, Biliousness, Colds, Dizziness, Sour, Gassy Stomach

To clean out your bowels without cramping or overacting, take Cascarets!

You want to feel fine; to be quickly free from sick headache; dizziness, biliousness, colds, bad breath, a sour, acid, gassy stomach, constipation.

One or two Cascarets, anytime, will start the bowels acting. When taken at night, the bowels work wonderfully in morning.

Cascarets never sicken or inconvenience you next day like pills, calomel, salts or oil.

Children love Cascarets too. 10 cent boxes, also 25 and 50 cent sizes. Any drugstore.—Adv.

OUR BOARDING HOUSE

AT THE NORMAL SCHOOL

Guests Entertained by Principal Weed—Address by School Superintendent

Mr. Weed, principal of the Normal school, was host yesterday noon to members of the debating teams who participated in last Friday's debate, the judges of the debate, newspaper representatives, and the faculty of the school, at a very elaborate dinner served in one of the class-rooms which had been prettily decorated for the occasion. The tables were decorated with dainty paper-white narcissuses and cardboard lighthouses lighted by small tapers served as place-cards. The dinner was served by students under the direction of student-housekeeper, Dorothy Hill, and was prepared under the supervision of Miss Eleanor Sutton, teacher of domestic science at the Vocational school.

Immediately after the dinner Mr. Weed took his guests to the assembly hall, where the rest of the students had already gathered, to listen to a lecture on "The Habit of Good English" by Hugh J. Molloy, superintendent of schools in Lowell. Mr. Weed introduced Mr. Molloy as a former teacher of the school and an authority on the subject of English.

In speaking of the teachers he said, "They are to have the children from the age of six to 14 or 16. They have them through the most important forming period of their whole school existence. If children are to have indifferent or poorly trained teachers the later they have them the better. I think that anybody who has thought at all upon the work of teachers will agree with me on that. The habits which children form in school will be, in many cases, much more important than the things we are trying to teach them. The first day you meet a class of 30 children in primary school you can learn very interesting things about them if one only engages in conversation with them. They have already formed decided habits in English, some of them excellent habits and some bad habits, although many children in school can speak better and show more care in their speech in early years than in later years."

In regard to those who claim that other languages are better for speaking and singing than English he says, "There is no language more beautiful than the language we speak and there is no more wonderful language than ours. When you hear someone who can read well, read simple English you realize that no apologies need be made for the spoken English language." Most people think that in order to speak well they must use big words. The most beautiful things in the English language are the simple things, take for instance the Gettysburg address, look it through and see how many big words there are in it."

"We should watch about us and find the good people and we will gain much benefit by this observation. Always look for those who have good habits in English and are cultured and refined. They are the ones worth while to observe."

Mr. Molloy told of a lawyer he knew, whose English was beautiful, in spite of the fact that he had never been to high school or college. This he had acquired by imitating the lawyer with whom he had trained, who was of a high type.

"This man," said Mr. Molloy, "had the benefit of a remarkable tutor. It is impossible to learn these things in any other way. It depends upon our environment, the opportunities and practice we are given to carefully impress ourselves, from the observation of others and selecting the right particular ones.

"An important factor is to be found in reading, good books having their effect as well as bad ones. Take for instance one-half dozen girls of the same ability and same training and engage them in conversation and you will notice a marked difference in them. They will show varying degrees of refinement and culture. They may have the best vocabularies and pass best in the examinations, but if you listen to their speech you will find that it is on the border line of illiteracy. This low speech is due to a lack of everything that makes for a refined speech.

"It is necessary that the teacher form in the children the habit of good English. It does not require a wonderful vocabulary to talk, it is the way that one talks. Coarseness of expression and poverty of language are due to the fact that the person has no proper word to fit to their thoughts or what they desire to say. For this reason men swear.

"So far as spoken English goes a most important thing is environment. When the child attends school, he perhaps has more contact with the teacher than the mother. The first spoken English of children is purely a matter of imitation and if the person he imitates is good his work will be good and if bad then the work will be bad. It is good for the teacher to continue from that point of view and if the child is good in its habits of English help him or her to continue so and if bad, the teacher must correct it.

"Much bad English is due to carelessness. You have read in books even old ones where the question is asked 'S'matter?' and such. Through carelessness this is said. If the child on the contrary is told to write 'What is the matter' the sentence, in full, will be written. But in speaking the same care as in writing will not be used. The child, however, should not be corrected by 'nagging.' "

HOW'D ADAM DANCE?

LONDON, Jan. 25—How did Adam and Eve dance—if they did? Artists redecorating Queen's Hall with a series of pictures illustrating evolution of the walls want to know. To find out they've written to countries inhabited by primitive peoples.

STRAND NOW

THE JILT

MATT MOORE—RALPH GRAVES
MARGUERITE DeLaMOTTE

WM. FARNUM

"WITHOUT COMPROMISE"

B. F. KEITH'S QUALITY VAUDEVILLE

This Week at 2 and 8——Tel. 28

A BIG SHOW OF STARS

TUNES and STEPS

With ALICE ISABELLE
Assisted by Lillian Isabelle and Band

Cinderella of Vaudeville
LEE & CRANSTON
In "The Honeymoon House"

BRISCOE & RAUH
In "The Brave Coward"

CHAS. KEATING CO.
In "Huckleberry Finn"

LEW HAWKINS
Much Ado About Nothing

YOUNG & WHEELER
"Bachelors of Music"

FRANK WORK & CO.
"3 O'Clock in the Morning"

Topics—Pathe News—Fables

MERRIMACK SQ.

Now Playing

George Fitzmaurice's
"KICK IN"
With BETTY COMPSON

AGNES AYRES
—In—
"A DAUGHTER OF LUXURY"

CONTINUOUS

NEW JEWEL THEATRE
Last Times Today
"The Woman Who Walked Alone"
Eight Parts

ROYAL
TODAY ONLY

GARETH HUGHES
As the Yank Who Becomes a Bandit King in
"I CAN EXPLAIN"
In which laughs chase thrills through six reels of unusual adventures. Star cast.

"HOME-KEEPING HEARTS"
One of the sincerest dramas ever told in pictures. Also in six acts. Star cast.

COMEDY OTHERS

LOWELL
OPERA HOUSE

ALL THIS WEEK

AL. LUTTRINGER'S STOCK PLAYERS

—In—

"EAST —IS— WEST"

General Comment—
"Best Play and Company Ever Here"

NEXT WEEK
GEO. M. COHEN'S
"The Meanest Man in the World"

RIALTO

TODAY AND TOMORROW

"MORE TO BE PITIED THAN SCORNED"
All-Star Cast

Also Western Thriller
"Hills of Missing Men"

Comedy
"THE SKIPPER'S POLICY"
"THE TIMBER QUEEN"

RIALTO NEWS REVIEW

Opportunity Night; Tonight

CROWN — TODAY

CHARLES JONES in
"TROOPER O'NEIL"

Other Good Attractions

SUMMARY OF EARLY MORNING A. P. NEWS

Paris reports that General Weygand, Marshal Foch's chief of staff, will be given supreme command of Ruhr forces with title of high commissioner.

Essen declares on French authority that occupied territory of Ruhr will be wholly isolated from unoccupied Germany today.

Premier Poincare is heartened by more sympathetic co-operation of French people in Ruhr operations and attributes livelier interest to German resistance.

London dispatch says French are taking full control of Ruhr railways, but are leaving Germans to run trains.

Mayence reports some disorders as result of fines imposed on Ruhr industrialists but French cavalry promptly scatters disturbers.

Dr. Schlutius, of German state finance department, and Dr. Von Raiffeisen, president of state mines administration, are condemned to year imprisonment under suspended sentence after Mayence trial for refusal to obey French orders.

Julius Rosenwald, noted Chicago mercantile and philanthropist, in the New York address to Jews, charges widespread abuse of sacramental wine privilege under Volstead act by rabbis and Jewish congregation and urges revocation of privileges by congress and substitution of grapejuice in Jewish ritual.

Warren S. Stone announces that Brotherhood of Locomotive Engineers will seek charter for New York city bank to be owned absolutely by labor union.

Police Commissioner Enright of New York city gets formal appointment from Mayor Hylan for five more years.

New York city hears reports of possible reconciliation between Geraldine Farrar and Lou Tellegen, story getting impetus soon after death of Miss Farrar's mother.

United States Senator-elect Copeland tells New York bankers that there is much discontent in this country, only needing leadership, and that he could raise an army that would smash the community.

President Harding nominates Edward T. Sanford of Tennessee, to be associate justice of United States supreme court, filling vacancy created by Justice Pitney's retirement.

Non-Appearance of New Haven (Westminsters) hockey team at Boston Arena last night, disappoints 7000 fans.

Vermont commission submits adverse report on proposed St. Lawrence international waterway.

WILL HELP OUT WINTER CARNIVAL

The Girls' City club at a meeting last Tuesday decided to lend their support to the Winter Carnival to be held at Fort Hill park next Thursday and Friday and to take part in the second night's entertainment with a torchlight procession to the park, all in sport costume. The club will also be well represented in the different contests.

A committee was named to take charge of arrangements for the Carnival and are as follows: Misses Mary McCarthy, Elmira LeBlanc, Charlotte Fawcett, Helen Mahoney, Helen Latour, Rosella Hogan, Helen Ryan, Laura Edmunds, Kathleen Carty, Beatrice Hessian, Evelyn Flynn, Eva Lantagne, Cathryn O'Neil, Mae Hewson, Noreen Grifham, Mabel Brown, Alice O'Brien, Della Carty and Mae O'Leary.

STORM PUT DAMPER ON SLEIGHRIDE PARTY

The storm last night made it impossible for the members of the Central M. E. church choir to hold the sleighride party which they had scheduled for the evening, so they decided upon having a good time right in the church vestry. Following a social hour supper was served under the supervision of Miss Lillian Wadsworth. The choir director then gave an interesting talk and announced plans for a choral concert in the spring. After group singing had been enjoyed for a while a film of Douglas Fairbanks' "The Amerikano" and a comedy were shown.

GAINED WEIGHT AND STRENGTH

This Oneonta Woman Wants Others Who Suffer as She Did to Try Tonic Treatment

Women of middle age need a tonic and the experience of Mrs. J. D. Reynolds, of No. 11 Fonda avenue, Oneonta, N. Y., will be valuable to others who suffer as she did. Mrs. Reynolds says:

"I think I overtaxed my strength for I became weak and tired. I had no appetite to speak of, I worried a lot and my digestion was disturbed. My stomach was sour and gave me pain. I also had rheumatic pains in the shoulders, hips and right knee.

"After I had taken several medicines with but slight benefit I read about Dr. Williams' Pink Pills and tried them. After the first box I noticed that I was gaining in strength and had more color. This encouraged me to keep on. I gained weight and soon the pain was all gone and I no longer had the stomach trouble. I can recommend Dr. Williams' Pink Pills highly as they surely helped me greatly."

Dr. Williams' Pink Pills quickly make the blood rich and red, drive out the lingering germs from the system and transform despondent grip victims into cheerful, healthy men and women. Try the pills for any form of debility caused by thin blood.

Get a box of Dr. Williams' Pink Pills at your druggist's today or write to the Dr. Williams Medicine Co., Schenectady, N. Y., enclosing 60 cents and a box will be sent you, postpaid. A little book, "Building Up the Blood," which explains the treatment, will be sent free on request.—Adv.

BREAKFAST COATS

Breakfast coats of delicate crepe de chines have lingerie collars and cuffs and give almost the appearance of a trim little frock.

How He Cured His Rupture

Old Sea Captain Cured His Own Rupture After Doctors Said "Operate or Death"

His Remedy and Book Sent Free

Capt. Collings sailed the seas for many years; then he sustained a bad double rupture that soon forced him to not only remain ashore, but kept him bedridden for years. He tried doctor after doctor and truss after truss. No results! Finally, he was assured that he must either submit to a dangerous and abhorrent operation or die. He did neither! He cured himself instead.

Capt. Collings made a study of himself, of his condition—and at last he was rewarded by the finding of the method that so quickly made him a well, strong, vigorous and happy man.

Anyone can use the same method; it's simple, easy, safe and inexpensive. Every ruptured person in the world should have the Capt. Collings book, telling all about how he cured himself, and how anyone may follow the same treatment in their own home without any trouble. The book and medicine are FREE. They will be sent prepaid to any rupture sufferer who will fill out the below coupon. But send it right away—now—before you put down this paper.

FREE RUPTURE BOOK AND REMEDY COUPON

Capt. W. A. Collings (Inc.)
Box 659-H, Watertown, N. Y.

Please send me your FREE Rupture Remedy and Book without any obligation on my part whatever.

Name .....
Address .....
.....

AUTO SHOW

—AT—

Kasino

ALL THIS WEEK

ADMISSION 25¢

Auditorium January 29

KREISLER

TICKETS AT CHALIFOUX'S

MAYOR'S DAY AT THE AD CLUB

Many Past and Present Municipal Officials at Weekly Dinner

Mayor Donovan Says Newspaper Advertisement Alone Elected Him to Office

"Lowell will be a better place to live in when we have less advertising of our city government and more advertising of the city in which we live!" declared City Solicitor Jeremiah J. O'Sullivan yesterday before the largest number of members and guests ever assembled at a Lowell Advertising club's weekly dinner. The solicitor's declaration was vigorously applauded.

Mr. O'Sullivan's vibrant admonition, though very brief, delighted members and guests. The solicitor's speech followed a short address of felicitation made by Mayor John J. Donovan, principal guest at yesterday's meeting and who was given a fine reception by members and guests, many of whom had an opportunity after the banquet to shake hands with the new city executive for the first time.

It was "Mayors' day" at the weekly dinner and talkfest, but "Municipal day" would have been a more appropriate title for the rather unexpected appearance of so many past and present municipal officials of various political faiths and records.

The "head table" on the east side of the dining hall, glistened with city hall's regulars. In the center of the political bouquet slightly apart from the galaxy of invited and glad-to-be-there guests, all of whom brought along their appetites for the chicken dinner and ices, shone Mayor Donovan, happy to be there beyond a doubt. Right next to the mayor, also looking better than ever before and showing renewed health in his face and actions, sat former Mayor Perry D. Thompson, always a warm supporter of the Lowell Advertising club.

Along the tables for visiting municipal heads were also Supt. John W. Kernan of the park department; City Treasurer Fred H. Rourke, Councilor John W. Daly, Councilor Maurice J. Lambert, former Mayor James E. Casey, City Solicitor Jeremiah J. O'Sullivan, City Auditor Daniel Martin and Purchasing Agent Edward J. Donnelly. Rev. Caleb E. Fisher, D.D., H. B. Leggat, Edward J. Cooney, former President Frank Ricard of the local club and many others sat around the head tables and enjoyed the program.

Among the new members admitted today were Daniel Martin, Miss Mary Meehan, Dr. Francis Mahoney, Fred H. Rourke, E. R. Hobart, Harry Prescott Graves, Frank W. Davis, and representatives of several local concerns, including the Underwood Typewriter Co., and the National Co.

George Wood reported the winter carnival postponed, pending arrangements for an excellent program to be given later. There will be basketball on snowshoes and plans are underway for the exhibition of a dog team outfit. Ski-jumping will be the rage, also tugs-of-war. The South End club offers $25 for prizes, and the Lowell Automobile Merchants' association today forwarded $50 toward the success of the carnival.

Mr. Cooney suggested that the Advertising club is today a real public forum for the discussion of subjects of great interest to the prosperity of Lowell, and announced that this idea was to be cultivated from now on emphatically. He announced that Fred H. Roarke, city treasurer, is soon to prepare an interesting paper and read it before the Advertising club members. The topic will cover the "inside" of some of the city's present financial problems. Mr. Cooney is responsible for securing this signally good feature, and the subject is opportune beyond questions, the members say.

Clyde Gray gave piano selections and H. B. Leggat of the "Song Shop" rendered two excellent bass solos, one of them a drinking song that went finely in excellent voice registers.

A letter was read from President C. D. A. Grasse, recently elected, who is at present absent from the city, thanking the members for electing him to office and assuring them of his earnest co-operation and support in all programs to come.

Mr. Cooney, Frank McPhee and Robert Wood reported on the Salem trip, a new advertising club having just been organized there and requiring Lowell advice and support, which were given generously. Lowell members are going to make an important visit to Salem one of these fine days and do some more boosting for the Witch City aggregation. The Salem club has its first real meeting Monday evening, February 5, when Lowell will be represented.

Mayor Donovan's speech consisted of about 500 words. He declared that it would be plenty for this day. He was pleased to be on hand and greet the Advertising club members, for he had heard about them all and liked them and their work. He approved of the club programs, praised the officers, and described briefly some of his troubles when he ran for mayor.

"I discovered that the first year, because I didn't advertise much," the mayor said, "that the returns didn't count for much. Then when I ran again, I advertised a little more, but not much, and didn't win that time. Last year I advertised probably heavier than any other candidate for mayor ever did before, and you know what happened. My newspaper advertisements alone elected me mayor of Lowell." (Applause.)

Solicitor O'Sullivan received a nice welcome, but he, too, spoke only briefly. He was interested, he said, in what the mayor had to say about advertising. He knew that political advertising paid generally, but sometimes he "had doubts," particularly in his own case.

"For you remember, I advertised all right, but I did not have someone else write my advertisements. I have always been unfortunate enough to have to write my own 'advs,' and possibly that is why I failed. You see I had to go out and meet the public and then go back and get up my advertisements.

"Advertising must have merit to win. I know that it is profitable. You can see what it did for Mayor Donovan, who was elected."

The solicitor ended by declaring that Lowell will be a better city when the city government is not advertised so extensively and the city itself is advertised more. That sentiment met with the approval of every dinner guest.

FEW CASES OF ILLNESS DUE TO TINNED FOODS

ATLANTIC CITY, N. J., Jan. 24.—Only three out of 132 cases of illness caused by eating canned food last year were traced to commercially tinned foods, Secretary Frank E. Gorrell told delegates to the convention of the National Canners' association today.

The remaining cases of illness were due to home-preserved foods, he said. These figures he ascribed to Dr. J. C. Geiger of the United States public health service who investigated all such cases.

WATCH RUM FLEET

NEW YORK, Jan. 24.—The coast guard service today despatched to Sandy Hook the cutter Manhattan, launch Surveyor and all other available craft to check any attempt by the rum fleet off the Jersey coast to land liquor with the aid of a calm sea and whirling mantle of snow.

FIRE IN SCHOOL—ALL ESCAPE

BARRE, Vt., Jan. 24.—Coolness on the part of the teachers enabled nearly 100 small children to get out of the ward 5 school house safely today when fire broke out in the basement of the building. The children marched out as orderly as if on fire drill. The damage was slight. The fire started from a defective pipe of the furnace.

KING'S BURIAL CHAMBER

Egyptologist Tells of Precious Articles Found in Tomb of King Tutenkhamen

CHICAGO, Jan. 24.—James Henry Breasted, Egyptologist of the University of Chicago, in a letter to friends here, made public today, described the opening of the burial chamber of the Egyptian king Tutenkhamen, recently, at Luxor, Egypt. Professor Breasted was a member of the party that discovered the tomb.

His letter said in part:

"As we entered the first doorway it seemed more like a dream than a reality.

"Before us lay piled to the ceiling paraphernalia of an Egyptian king; golden couches, golden chariots, inlaid with precious stones, a golden chair, chests inlaid with ivory in patterns or hieroglyphics, chests of all descriptions.

"One is especially beautiful with painted designs of hunting scenes, wild animals and processions so delicately drawn and colored that it would vie with any Japanese art of the highest description.

"These chests are all filled with precious articles.

"Under the couches were many cases of food. Some of the food was in the form of animals and fowl. Between the two couches on the floor stood four carved alabaster cases of such exquisite workmanship that for beauty alone to say nothing of their age, they would be priceless."

Professor Breasted then described the second chamber of the tomb, which he said had not been entered.

"One can peer through a small square opening in the wall. The strong electric light reveals objects piled to the ceiling on all four sides of the room.

"One sees on the right, against the wall, two life size statues of the king, with sandals of gold upon the feet, and each with a gilded staff grasped in both hands.

"These seem to be guarding the space between them, and this space is of white plaster and covered with the great seals of the king Tutenkhamen.

"Here, it is believed, is the entrance to the burial chamber of the king."

DR. ROONEY APPOINTED TO LICENSE BOARD

Mayor John J. Donovan yesterday nominated Dr. Jas. H. Rooney, dentist, as a member of the license board to fill out the unexpired term of the late Hon. George E. Putnam. Dr. Rooney's name has been prominently mentioned for the place for the past week and it was understood that he was favored by the mayor over all other candidates.

Dr. Rooney is a former school committeeman and at one time served as a registrar of voters. He was very active in Mayor Donovan's campaign last December and it has been felt that he would be honored with some appointment at the hands of the chief executive this year.

His term as an election commissioner will be five and a fraction years, as Mr. Putnam was appointed in 1922 for six years.

TO REVISE U. S. COPYRIGHT LAW

NEW YORK, Jan. 24.—Plans for revision of the United States copyright law to permit this country to join the international copyright union, have been completed at a conference here of the international printing trades unions and the Authors' League of America and its various guilds, it was announced today.

Changes in the law have been embodied in a bill which shortly will be presented to congress. A draft of the bill already has been sent to the International union in Berne, Switzerland, it was said.

Thousands Seek to Enlist in Germany

MUENSTER, Jan. 24.—(By the Associated Press)—Recent erroneous reports that the German army was being enlarged caused "hundreds, probably thousands" of laborers to quit their work and come here to enlist in the Reichswehr, says an official statement issued here. Branding as absolutely false, the report that the Reichswehr was to be strengthened, the statement adds that this organization has no intention of adding a single man to the strength permitted by the peace treaty.

May Become Governor of Porto Rico

WASHINGTON, Jan. 24.—Major General Clarence R. Edwards, retired, has been under consideration for appointment as governor of Porto Rico, in the event E. Mont Reily, the present incumbent, should resign, but no decision has been reached, inasmuch as Mr. Reily has not disclosed any intention of retiring despite persistent reports that he intended to do so.

Woman Trussed to Chair and Robbed

CAMBRIDGE, Jan. 24.—A baker calling at the home of Mrs. Carmeline Disicone in East Cambridge today found her trussed to a chair and gagged. She said she had been overpowered by a man who said he was a gas inspector, and then robbed of the family savings of $355 by him and by two other men.

Pauline Frederick Loses in Will Contest

NORWICH, Conn., Jan. 24.—A jury in the superior court here today upheld the will of Richard O. Libby in an action brought by his daughter, Pauline Frederick, actress, who had appealed from the probate court decision. In the will Mr. Libby left his $30,000 estate to relatives of his second wife. Referring to his daughter, the will said: "I give and devise to my daughter, Pauline Beatrice Rutherford, nothing, and I mention this omission to show that the same is intentional and not a mistake."

Hear From Missing Refugee Ships

MANILA, Jan. 24.—(By the Associated Press)—Wireless advices received here this evening from Taiwan, Formosa, said that three of the missing Russian refugee ships, en route to Manila from Shanghai, had put in there short of fuel. The message added that two others were following closely and that the remaining two were returning to Shanghai.

NEW WAGE AGREEMENT

Bituminous Coal Operators and Officials of Union Sign New Contract

NEW YORK, Jan. 24 (by the Associated Press).—Bituminous coal operators and officials of the United Mine Workers of America today signed a new wage agreement running for one year and covering the tri-state competitive field of Ohio, Illinois and Indiana. This agreement will be used as a standard for fixing wages and working conditions throughout the rest of the bituminous territory.

The new agreement, it was announced, was virtually the same as that which expires April 1, based on the federal fuel administration's findings in 1920. Copies were ordered sent immediately to President Harding, Attorney General Daugherty and John Hays Hammond, chairman of the United States coal commission.

BRIEF BUT IMPORTANT WIRE DESPATCHES

BERLIN, Jan. 24. (By the Associated Press.)—After a 24-hour protest strike, the workers in the Thyssen and Stinnes mines in the Ruhr resumed work today "in order to continue the production of coal for unoccupied Germany," it was announced here.

NEW HAVEN, Conn., Jan. 24.—Fire in the furniture store house of the H. M. Bullard company, did heavy damage to the four story building and its contents today. The loss was estimated at $150,000.

INMATE HANGS HIMSELF

BRIDGEWATER, Jan. 24.—Arthur Tatro, 29, of New Bedford, recently transferred to the department for the criminal insane at the state farm from the Rutland prison camp, hanged himself in his cell early yesterday. Assistant Medical Examiner W. W. Fullerton was called from Brockton and declared it was a case of suicide. Tatro was serving a term for larceny.

SUGGEST LEE ST. CHURCH FOR COURT PURPOSES

In line with the suggestion made yesterday afternoon at a meeting of the Lowell Bar association by Judge Thomas J. Enright to the effect that the new district court should be located in the vicinity of Paige street, came a new suggestion this morning that St. Joseph's church in Lee street would make ideal quarters for the court. The judge's suggestion was made at a meeting held for the purpose of discussing new locations for the court.

Now that the Pawtucketville district of St. Joseph's parish has been converted into St. Jeanne d'Arc's parish, there remain but about 25 families from the Belvidere section, who are in reality connected with the church. Some of the parishioners contend that the building should be sold, while others say it should be converted into a parish hall, the argument of the latter being that the building is located in a quiet neighborhood and in close proximity to the square, the centre of railway traffic.

It will be remembered that a short time ago at a hearing held by the county commissioners on the advisability of moving the district court into the Gorham street courthouse, the objection on the part of the lawyers was that the courthouse is located too far from the square, where most of the lawyers have offices. It was felt that if the court were moved from its present quarters, a suitable site or building should be secured in the vicinity of the square.

The church is 150 feet long and 83 feet wide and its seating capacity is 2,000. It is of granite construction and it has been suggested that it could be easily remodeled into ideal quarters for the district court with offices for the judge, the clerk, probation officer and others.

Very Rev. J. E. Turcotte, O.M.I., provincial of the French-speaking Oblates and pastor of St. Joseph's, when questioned as to whether or not the church will be abandoned, sold or converted into a parish hall, stated that no definite plans had as yet been made. "It is true," he said, "that there are very few families now connected with the church, but on the other hand there are numerous old members of the parish, who prefer attending services in the old building." Rev. Fr. Turcotte stated that the building could easily be converted into and would make an ideal parish hall, but he said that any plans concerning the building would have to be approved by His Eminence Cardinal O'Connell. He also stated that the church is self-supporting and as long as such conditions prevail it may be that no change will be made.

St. Joseph's church was purchased in the latter part of April, 1868, by the late Rev. A. M. Garin, O.M.I., founder of the parish, at a cost of $11,500. The building was then 83 feet long and 41 feet wide, but since that time additions have been made and the church now is 150 feet long and 83 feet wide.

ONE WOMAN IN NEXT SESSION OF CONGRESS

SAN FRANCISCO, Jan. 24.—The next session of congress will include a woman, although after the November elections it was indicated that the body would revert to its old time state of complete male representation.

The new feminine member will be Mrs. Mae Ella Nolan, widow of Representative John I. Nolan of the Fifth California district (San Francisco), who was elected yesterday to fill her husband's place in the present congress and also for the next regular term. Mrs. Nolan was victorious over six male opponents, having more than 4000 votes more than the man who ran second.

Congressman Nolan was a labor leader in congress and his widow plans to carry on his work.

There now are three women representatives in congress, the greatest number ever to be seated in that body. Two, Mrs. Winnifred Mason Huck of Illinois, serving out the unexpired term of her father, the late William E. Mason, and Miss Alice Robertson of Oklahoma, will retire with adjournment of the present session. Mrs. Huck, however, is a candidate for the unexpired term of Representative James R. Mann, who died recently.

JEWETT ASKS FOR INVESTIGATION OF DELAYS IN PASSENGER TRAIN SERVICE IN STATE

(Special to The Sun)

STATE HOUSE, Boston, Jan. 25—Rep. Victor F. Jewett, acting for the house committee on rules, yesterday presented in the house an order directing the department of public utilities to investigate delays in train service. The order, which was at once adopted under suspension of the rules, reads:

"Ordered, that the department of public utilities is hereby requested to investigate the passenger train service furnished by railroads operating in Massachusetts, particularly causes for delay in the arrival and departure of trains from their various terminals and report a finding to the house of representatives on or before March 1, next, together with the opinion of said department as to whether any legislative action will tend to improve the said passenger service and, if so, its recommendations in respect thereto." HOYT.

Mother of Geraldine Farrar Dead

NEW YORK, Jan. 24.—Mrs. Henrietta Farrar, mother of Geraldine Farrar, the opera singer, died at her home here this morning of pneumonia and heart disease, just two hours before the opening of the trial of the divorce suit which her daughter has brought against her actor-husband, Lou Tellegen. At Mrs. Farrar's deathbed was her husband Sydney, former first baseman of the Philadelphia Nationals. Miss Farrar who is in Canada on a concert tour, was notified by telegraph and is expected here tomorrow afternoon as she cancelled all engagements and took the first train home.

Sale of Editor's Library Netted $137,865

NEW YORK, Jan. 24.—Sale of the library of Herschel V. Jones, editor of the Minneapolis Journal held last night at the Anderson Galleries, netted $137,865. One volume "The Tragedie of Dido Queene of Carthage" by Christopher Marlowe and Thomas Nash, printed in London in 1594 was sold to Dr. A. S. W. Rosenbach of New York City for $12,900. Mr. Jones' earlier library was sold in 1918 for $391,854.

Troupe Prevented From Giving Act

PARIS, Jan. 24.—A German gymnastic troupe was prevented from appearing last night at the Olympia Music hall by a demonstration of unemployed French performers who rushed to the stage and informed the audience that the next number was to be offered by German actors. A police squad was summoned and the stage was cleared. The performance proceeded but the Germans did not give their act.

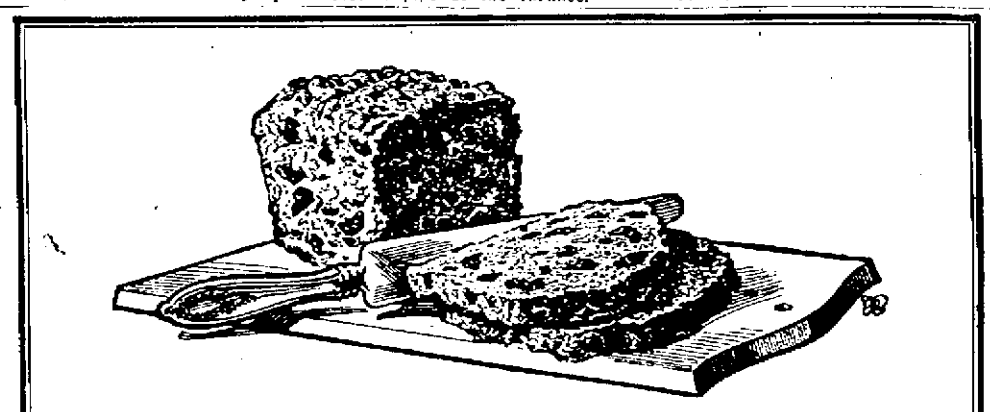

To Fruit Cake Lovers

Now you can buy a fruit cake of the kind that you would make at home—and save home baking.

—a rich, fruity, luscious cake that doesn't crumble and dry out.

—a tender, almost juicy cake with that rare flavor of the raisins and the spice that makes you *like* fruit cake.

—a cake that you'll be glad to serve to friends.

—a prize fruit cake, in fact the most delicious you have ever known.

* * * *

Just ask your bake shop or confectioner for it—the cake that's made with

Sun-Maid Raisins

Blue Package

These plump, tender, juicy, thin-skinned raisins are ideal for cake. Taste the cake you get and see.

You'll enjoy fruit cake more often when you can secure such *good* cake *ready-made*.

Mail coupon for free book of tested recipes suggesting scores of other luscious raisin foods.

Sun-Maid Raisin Growers
A Co-operative Organization Comprising 14,000 Grower Members
DEPT. N-201-21 FRESNO, CAL.

CUT THIS OUT AND SEND IT

Sun-Maid Raisin Growers
Dept. N-201-21, Fresno, Calif.

Please send me copy of your free book, "Recipes with Raisins."

NAME.....
STREET.....
CITY.....STATE.....

Liver Lazy?

Feel your liver sluggish? Appetite indifferent—digestion poor? Are you always tired going to bed and weary when waking up? The reason? Some lazy livers are often overworked livers; that is they have been made to do more than a fair share of the body's work, with a resultant disordered condition. If you are suffering in this way you should take

PLANTEN'S "RED MILL" GENUINE IMPORTED HAARLEM OIL in Capsules

and you will soon experience a most beneficial change. For over two centuries it has been successfully used by the Dutch people for all liver and kidney trouble, bladder ailments, and an excess of uric acid in the system. It gives wonderful relief and gives it quickly, but be sure you see the trademark—a "red mill" on the package—it's the sign of the genuine article. At all druggists. Sold on a guarantee.

H. PLANTEN & SON, Inc., BROOKLYN, N. Y.

CONSTIPATION

is the big trouble in every serious sickness—causing depression of spirits, irritability, nervousness, imperfect vision, loss of memory, poor sleep, loss of appetite, etc.—stop it with a regular course of

SCHENCK'S MANDRAKE PILLS

They act promptly and freely, but gently, thoroughly cleansing the bowels, comforting the stomach, stimulating the liver—*the specific for indigestion, headache, biliousness, heartburn, flatulency.*

Purely vegetable. Plain or Sugar Coated.

80 YEARS' CONTINUOUS SALE PROVES THEIR MERIT.

Dr. J. H. Schenck & Son, Philadelphia

STEINERT

VICTROLAS

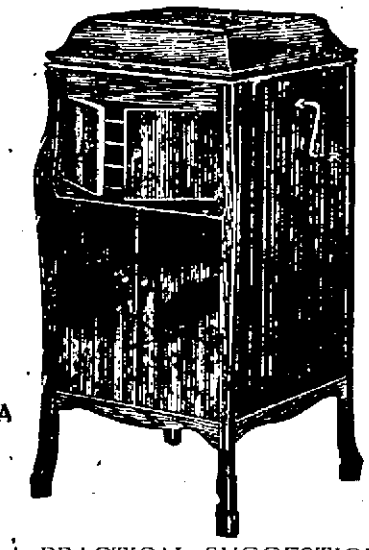

VICTROLA 100

PRICE $150

A PRACTICAL SUGGESTION

WHY wait since you may purchase now by our convenient and easy payment plan. Buy now and have good music in your home throughout the year. This model, the most popular of all the Victrola models, is the finest of its grade and moderate in price.

Come in and hear this Victrola

M. STEINERT & SONS
130 Merrimack St., Lowell

NEW STRENGTH AND ENERGY

FOR WEAK, NERVOUS PEOPLE

Elvita Pills Enrich the Blood, Strengthen the Nerves, Build Up Physical Power, Give Vigor and Nerve Power to Nervous, Tired Out, Despondent People.

Elvita Pills have stood the test for over 50 years. Thousands praise them for run-down condition general debility, nervous prostration, nervous weakness, nervous exhaustion, mental depression and unstrung nerves, caused by the influenza or from over-indulgence in alcohol, tobacco or excesses of any kind.

ELVITE BROMO-GENTIAN COMP.

is a bitter tonic. It stimulates the appetite and aids digestion—25 years in private practice has proven it to be exceedingly valuable in nervous dyspepsia and nervous or irritable stomachs. A teaspoonful or two taken before retiring helps to induce a restful sleep. Sold at druggists, $1 a bottle.

ELVITA DRUG CO., 30-32 OLIVER ST., BOSTON, MASS.

The Famous Elvita Remedies are sold in Lowell by Sam McCord, 230 Merrimack St., Fred Howard, 197 Central St., Green's Drug Store, 3 Merrimack Sq. and all reliable druggists

Ills Are Expensive—HEALTH is EASY

Headache, "sour" stomach, constipation, biliousness—all are a **needless expense.** Sufferers cannot work properly, if at all. **Sickness costs money.**

With the freedom of good health, you can accomplish almost anything, easily earning the comforts and pleasures worth while.

LF

For nearly 70 years, happy, successful people have taken "L.F." Atwood's Medicine to immediately correct errors of diet—the frequent cause of illness. Large bottle, 50 cents—1 cent a dose. All dealers.

"L. F." MEDICINE CO.
Portland, Maine

DRAWFUNNIES

Drawings by Bill Holman Verses by Hal Cochran

Draw in the missing lines and then color the picture

The newsie is the little lad
Whose voice rings loud and clear.
He sells the papers which announce
The news throughout the year.

Jack Daw on Icicle Isle. Chapter 14

And sure enough, they did leave the ground. But, much to Jack's surprise, the sleigh didn't fall, but kept sailing right through the air. "This sleigh," shouted the driver, "can ride anywhere. It takes too long to ride down into the valleys, so we just skim from peak to peak.

And as he said it, the sleigh landed on the top of the next little hill, safe and sound. "One more jump and we'll be in Frost Town," announced the driver. The jump came, and Jack was glad when the sleigh pulled up in front of a round house and stopped. "End of the line," said the driver.

Jack and Flip hopped out of the sleigh and were greeted by a friendly looking fellow who explained that he was King Blizzardo, ruler of the land of ice and snow. "I knew you were coming," the king told Jack, "and I will show you all there is to see in our lovely Frost Town." (Continued.)

Adventures of The Twins

BUSTER IN DREAMLAND

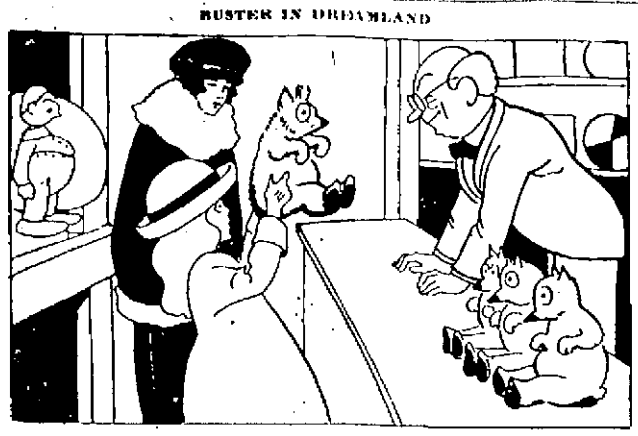

"I LIKE THIS ONE BEST," SHE SAID

Buster Cinnamon Bear was asleep for the winter.

Nancy and Nick and Dusty Coat, the dwarf Sandman, had tucked him in and covered him up.

Then things began to happen.

He was wakened with a bump. He had been dreaming that he was on a toboggan sled having a nice whizzy ride down a steep hill when bump—it was all over!

Suddenly a complaining voice said. "Say! Who do you think you are, crowding in like this without being asked! Move over!"

"Huh!" grunted Buster. "I didn't ask to come here and I'm just as crowded as you are. Where am I, anyway?"

"Well, I declare!" said the voice. "Say, fellows, this teddy bear wonders where he is. Ha, ha! That's a good joke."

"Teddy bear! I'm no more a teddy bear than you are," retorted Buster. "And I'd thank you kindly to tell me where I am."

"Well, if you are no more a teddy bear than I am, you are a teddy bear just the same, for I'm a teddy bear myself," said the other. "And we're both in a counter in a toy store. But as it is night, the store is closed and the lights are out and we are all covered up with a big cloth. There were six bears in this counter before you came. You make seven. Now you know all about it."

"Hoop de doodle!" cried Buster. "Am I really a teddy bear, stuffed with sawdust and sewed up at the seams? And have I shoe buttons for eyes 'n' everything? I've always wanted to be one so I could live in a house and play with the children and hear the music. What's that?"

"Hush!" said the other teddy bear. "It's daylight now and the store is being opened. Soon they'll take our cover off and customers will come in and look around and buy."

"Will they buy me?" asked Buster.

"Perhaps," said the bear.

Just then the cover was lifted and a little girl with curls stood beside the shopkeeper. She looked over the bears, then picked up Buster. "I like this one best," she said.

"I wonder if I'm dreaming," said Buster happily as the little girl tucked him under her arm.

(To Be Continued)

(Copyright, 1923, The Lowell Sun)

FIGHTING FIRES IN TURKEY

No, this isn't Mustapha Kemal Pasha's triumphal entry into a captured city—it's the fire chief of a Constantinople fire brigade and his aids returning after successfully fighting a blaze.

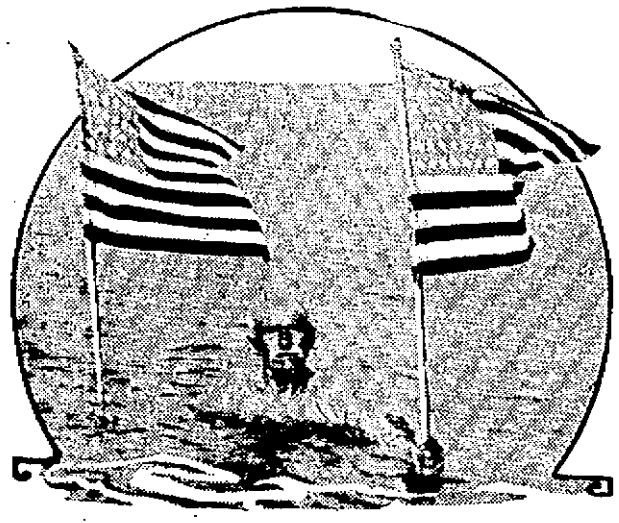

SWIMMER, 87, STARTLES PALM BEAH

Captain Jack Williams, 87, of Catalina Island, Cal., astounded the throng at Palm Beach when he "walked" two miles in water that ranged in depth from 20 to 40 feet. At the end of his "walk" there was not a drop of water on either of the two flags which he carried.

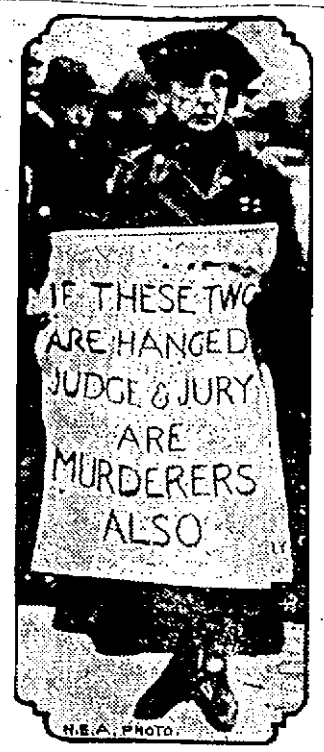

PROTEST HANGING

Tremendous interest throughout all England followed the trial and execution by hanging of Mrs. Edith Thompson and Frederick Bywaters for the murder of the woman's husband. Millions unsuccessfully clamored for clemency.

Legal Notices

MORTGAGEE'S SALE OF REAL ESTATE

By virtue and in execution of the Power of Sale contained in a certain mortgage given by Eugene Noel and Cora Noel, husband and wife, to Honore Rousseau, dated June 20th, 1919, and recorded with Middlesex North District Deeds in Book 607, Page 75, of which mortgage the undersigned is the present holder by assignment dated June 17th, 1921, and recorded in said Registry in Book 615, Page 331, and for breach of the conditions of said mortgage and for the purpose of foreclosing the same will be sold at Public Auction at three o'clock in the afternoon on the third day of February, 1923, on the premises hereinafter described in said Lowell, all and singular the premises described in said mortgage substantially as follows: The land in Lowell, Middlesex County, Massachusetts, with the buildings thereon situated on the northeasterly side of Crawford Street and being lot Numbered fifty-eight (58) on a plan entitled "Plan of Building Lots in Pawtucketville, Lowell, Mass., belonging to Heirs of Henry Emery, August, 1893, Smith & Brooks, C. E.," and recorded in Middlesex North District Registry of Deeds, Book of Plans 10, Plan 21, and bounded and described as follows: Northeasterly by lot 57, eighty-seven and 62-100 feet; northwesterly by lot 21, forty feet; southwesterly by lot 59, eighty-seven and 62-100 feet; and southeasterly by the southerly line of Crawford Street, forty feet; containing (3501) square feet of land, more or less, and being part of the same premises conveyed to said Eugene Noel and Cora Noel by Patrick J. Hogan, et al., by deed dated June 20th, 1919, and duly recorded in said Registry.

TERMS: Three hundred dollars must be paid to the auctioneer at the time and place of sale; other terms to be made known at sale.

MARIE Z. ROUSSEAU,
Assignee and present holder of said mortgage.
Hamel & Gerson, Attys.
j11-18-25

Commonwealth of Massachusetts:—Middlesex, ss. Probate Court.

To all persons interested in the estate of Ethel P. Whipple, late of Lowell, in said County, deceased:

Whereas, Leon W. Whipple, the administrator of the estate of said deceased, has presented for allowance, the account of his administration upon the estate of said deceased:

You are hereby cited to appear at a Probate Court, to be held at Cambridge in said County, on the twenty-sixth day of January, A. D., 1923, at nine o'clock in the forenoon, to show cause, if any you have, why the same should not be allowed.

And said administrator is ordered to serve this citation by delivering a copy thereof to all persons interested in the estate fourteen days at least before said Court, or by publishing the same once in each week for three successive weeks, in The Lowell Sun, a newspaper published in Lowell, the last publication to be one day at least before said Court, and by mailing, postpaid, a copy of this citation to all known persons interested in the estate seven days at least before said Court.

Witness, George F. Lawton, Esquire, First Judge of said Court, this tenth day of January, in the year one thousand nine hundred and twenty-three.

F. M. ESTY, Register.
j12-18-25

P. J. Gralton Real Estate General Insurance
Phone 5810
247 Fairburn Bldg.-Lowell.

OFFICES TO LET
Elevator Service
HOT AND COLD WATER
Good Light
MONGEAU BUILDING

Announcements

LOST AND FOUND 2

BROWN LEATHER POCKETBOOK lost between Fisher & Aiken sts. Reward. Tel. 4276-J.

BOYS' OVERCOAT lost on Charles st. near Central. Reward at Charles Street Wood Yard.

WOMAN LOST $25 in bills, the week's earnings of her husband. Saturday night in Woolworth's and 10 Cent store or on Merrimack st. Inquire at this office. Reward.

Automobiles

SERVICE STATIONS 12

CYLINDER REGRINDING for all makes of pleasure cars and trucks. Piston rings fitted. W. B. Roper, 73 Arch st. Tel. 4304.

ELECTRICAL SERVICE 15

COTE ELECTRICAL CO. — Electric motor and magneto service, new and second hand motors bought and sold. 531 Dutton st. Tel. 6373. Residence Tel. 4087-J.

STORAGE BATTERIES 11

AUTO BATTERIES
Generator and Ignition Parts and Repairs
CONANT BATTERY SERVICE CO.
Exide Dealers
64 Church St. Phone 170

GARAGES TO LET 29

INDIVIDUAL STALLS for automobiles, rent $5 month. Inquire 14 Fourth st.

MOVING AND TRUCKING 30

SAND, GRAVEL AND LOAM, heavy trucking. E. F. Purcell Sons, 289 Fairmount st. Tel. 1489-W.

WILLIAM ODDIE—15 Palmer street, local and long distance trucking. Our service and prices are right. Office Tel. 4629. Res. Tel. 6371-R.

M. J. FEENEY, piano and furniture moving, 19 Kinsman st. Tel. 5476-W.

Business Service

STORAGE 31

STORAGE ROOMS for furniture and pianos, $1.50 and $2 per month, also furniture and piano moving. O. F. Prentiss, 356 Bridge st. Tel. 126.

STORAGE FOR FURNITURE and pianos, large enough for two-horse load. M. A. Mahoney, 15 Fourth st.

CHIMNEYS CLEANED 37

CHIMNEYS SWEPT, $2.50 a flue. J. M. Kelley, 191 Appleton st. Tel. 4711-M.

ROOFING 38

CHIMNEY and slate roof repairing, smoky chimneys a specialty. J. M. Kelley, 191 Appleton st. Tel. 4711-M.

M. GEOFFROY—Contractor for shingle, slate, gravel and tar roofs. All kinds of sheet metal work. Roofer of 15 years' experience. 548 Alma street. Telephone connection.

STOVE REPAIRING 39

HAVE YOUR STOVE TRIMMINGS polished and nickel plated. Regan and Kerwin, 37 Shattuck st. Tel. 2667.

QUINN STOVE REPAIR CO., 140 Middlesex st., sell linings, grates and other parts to fit all stoves and ranges; work promptly attended to by expert repair men. Tel. 4170.

BRICK AND STONE WORK

BRICK AND STONE WORK; cement garages built to order. Purcell, 289 Fairmount st. Tel. 1489-W.

PIANO TUNING 40

J. KERSHAW—Pianos and organs tuned and repaired. 60 Humphrey st. Tel. 914-M.

UPHOLSTERING 44

FURNITURE upholstered, refinished, repaired like new. Lowell Furniture Repair Shop. Tel. 6066. 5 Lincoln St.

UPHOLSTERING—And cushions of all kinds. Coray, 48 Coral st. Tel. 1969.

UPHOLSTERING—Furniture repairing. G. Gott, 354 Bridge st. Telephone.

Employment

HELP WANTED—FEMALE 50

HIGH SCHOOL GIRL would like typewriting to do in the afternoon, either at home or in office. Q-10, Sun Office.

EXTRA SALESWOMEN wanted for Saturday's in the Ready-to-Wear department at Chalifoux's. Must be experienced. Apply to Mr. Rocheleau.

CLERKS, 18 upward. For government positions, $120 monthly. Experience unnecessary. For free list positions now open, write R. Terry (former civil service examiner,) 254 Barrister Bldg, Washington, D. C.

Legal Notices

Commonwealth of Massachusetts:—Middlesex, ss. Probate Court.

To the heirs-at-law, next of kin and all other persons interested in the estate of Grace M. Thurber, late of Lowell, in said County, deceased.

Whereas, a certain instrument purporting to be the last will and testament of said deceased has been presented to said Court, for Probate, by Georgiana F. Vinton, who prays that letters testamentary may be issued to her, the executrix therein named, without giving a surety on her official bond.

You are hereby cited to appear at a Probate Court, to be held at Cambridge in said County of Middlesex, on the twenty-sixth day of January, A. D., 1923, at nine o'clock in the forenoon, to show cause, if any you have, why the same should not be granted.

And said petitioner is hereby directed to give public notice thereof, by publishing this citation once in each week, for three successive weeks, in The Lowell Sun, a newspaper published in Lowell, the last publication to be one day, at least, before said Court, and by mailing post-paid, or delivering a copy of this citation to all known persons interested in the estate, seven days at least before said Court.

Witness, George F. Lawton Esquire First Judge of said Court, this ninth day of January, in the year one thousand nine hundred and twenty-three.

F. M. ESTY, Register.
j12-18-25

Employment

HELP WANTED—MALE 51

SALESMEN WANTED

Lucrative positions for salesmen of experience in the electrical line. Only men with real experience will be considered. Others need not apply. Write R-50 Sun Office.

MEN wanted to distribute Doan's directory. Apply 7 a. m. Bay State warehouse, Jackson st. Mr. Hickey.

MEN wanted to peddle horseradish and sweet relish. For particulars inquire 535 Middlesex st. Tel. 4445.

EXPERIENCED LUNCH CART MAN wanted days. Aply H. S. Walsh & Co., Nashua, N. H.

SALESMEN AND AGENTS 53

MEN FOR U. S. MAIL SERVICE—$115 to $190 per month. Experience or correspondence course unnecessary. Write E. S. Bishop, Drawer 679, Joplin, Mo.

EXCLUSIVE REPRESENTATIVE wanted for high grade product used in all lines of business. Honesty, ability and energy more desired than experience. Highly remunerative to energetic worker. Write to A. C. O., Sun, Lowell, Mass.

SELL CHEWING GUM to dealers. Agents make big money selling our new novel packages. Four flavors. Write for exclusive proposition. Helmet company, Cincinnati.

Financial

MONEY TO LOAN 66

CASH WANTED for 2d and 3d mortgages. Reply P. O. Box 1057.

Merchandise

ARTICLES FOR SALE 72

COLUMBIA PHONOGRAPH for sale, large cabinet, with about 60 records, all in good condition. Write A-61, Sun Office.

BAKER'S MILL REMNANT STORE—Moved to 212 Merrimack st.

GAS RANGES—In perfect condition as good as new, $15, $18 and $22. O. F. Prentiss, 356 Bridge st. Stovlink 25c

CORD WOOD—If you want good dry cord wood and prompt delivery, phone 2320, Amasa A. Brown, 73 Island st. Sawed if desired.

MUSICAL INSTRUMENTS 80

PIANOS—A few good bargains in new and used ones, at Heunsell's, 704 Bridge st. near 10th st. Open evenings. Tel 6013-M.

SPECIAL AT THE STORES 82

A. OLSZANSKI VARIETY STORE — 110 Lakeview ave. Tel. 2753.

USED PIANOS—A few good bargains in used pianos and player pianos. Prices are right. Instruments guaranteed. Bon Marche.

FURS 83

HOME FUR CO.—G. B. Moody. Tel. 678-X. I solicit your patronage because I can give you a genuinely good buy in fur coats. A large assortment, reliably sold. Furs remodeled and repaired at reasonable prices.

RAZORS HONED 84

RAZORS HONED—Our expert hones, concaves, resets and rehandles razors a little better than most everybody else. Howard, 197 Central st.

LANDSCAPE GARDENER 87

TREE PRUNING—Expert fruit tree and shrubbery pruning and spraying at reasonable prices. Now is a good time for such work. Hugo Hill, landscape gardener. Tel. 3509-R. Mail address, P.O. Box 1078, Lowell.

Wanted

MISCELLANEOUS 88

TYPEWRITERS—New, rebuilt and second hand machines of all leading makes at reasonable prices. On rental charges by the month are moderate. Prince's Arcade, 108 Merrimack st. to 90 Middle st.

Rooms—Board

ROOMS FOR RENT 90

FURNISHED ROOMS and rooms for light housekeeping to let. 33 Tyler st.

FURNISHED ROOMS for kitchenette. All modern improvements. 451 Westford st.

LIGHT HOUSEKEEPING ROOMS to let. 40 Gorham st.

2 FURNISHED ROOMS to let for light housekeeping, adults only, 419 Chelmsford st. Tel. 4377-X. Mrs. Pierce.

NICE LARGE ROOM to let, heat and electricity. Inquire Ernest Bergeron, 15 Bowers st.

LARGE ROOM to let for light housekeeping, kitchenette, gas range and running water. Apply 19 Fifth st.

LARGE FRONT ROOM to let, 111 Westford st. Tel. 1995-R.

LARGE STEAM HEATED ROOM to let, all conveniences. Apply 111 Fort Hill ave or Tel. 4515-M.

Real Estate For Rent

WANTED—ROOMS 92

BUSINESS COUPLE want light housekeeping accommodations, Highlands preferred. Best references, must be quiet. Address T-21, Sun Office.

APARTMENTS—TENEMENTS 94

5-ROOM TENEMENT to let, 9 Whiting st.

5-ROOM TENEMENT to let, bath, set tubs. 11 Ames st. Apply 355 High st. Tel. 2054-M.

6-ROOM FLAT TO LET, Tyler Park, modern improvements, garage. Tel. 6073-J.

5-ROOMS to let at 55 George st. Apply 355 High st. Tel. 2054-M.

4-ROOM TENEMENT to let, 3 Madison st., near St. Peter's church. Inquire 606 Gorham st.

BUSINESS PLACES FOR RENT 96

WELL LOCATED STORE to let, 945 Lakeview ave. Rent low. Apply 270 Westford st.

TRAINS TO AND FROM BOSTON

Southern Division To Boston Lve.	Arr.	Fr. Boston Lve.	Arr.
5.20	8.40	2.30	5.10
6.23	7.26	6.00	7.08
6.33	7.36	7.25	8.19
6.44	7.50	b8.15	9.30
b6.30	7.50	9.00	9.39
6.56	8.00	10.00	10.29
7.12	8.03	12.30	1.11
7.56	8.07	h1.05	2.08
9.01	9.43	2.30	3.41
10.05	11.06	4.00	4.42
11.27	12.00	4.00	5.34
12.07	1.01	5.00	6.42
1.30	2.38	b5.21	6.42
3.40	5.45	6.03	8.35
b3.00	4.19	6.30	7.17
4.00	5.44	8.14	7.22
4.13	5.25	8.00	8.41
5.35	6.40	8.30	9.11
b5.05	7.28	10.30	11.40
7.37	8.10	11.35	12.40
8.17	9.00		
9.05	10.42		

Portland Division To Boston Lve.	Arr.	Fr. Boston Lve.	Arr.
6.33	7.36	z6.35	8.31
10.54	12.19	10.35	11.56
5.14pm	6.36	3.20	4.46
7.12	8.26	6.14	6.18
10.25	11.38	8.55	8.16
		9.59	11.16

Sunday Trains Portland Division			
12.07	1.20	3.30	4.46
3.05	4.05	5.10	6.45
3.25	7.10	8.45	9.50
8.05	10.06		

Sunday Trains Southern Division			
6.44	7.36	5.00	6.56
7.13	8.05	10.00	10.38
8.30	9.40	11.00	11.39
9.13	10.10	1.00	2.04
10.30	11.17	5.30	6.34
7.37	8.35	7.15	8.25
8.09	8.55	8.00	8.41
8.08	8.50	8.30	9.11
8.28	9.50	9.25	10.38
8.46	10.05	10.45	12.02
9.06	10.20		

b via Bedford; z via Wilmington Jct. p not holidays, h Sat. only.

THE SUN IS ON SALE AT THE NORTH STATION, BOSTON

DOINGS OF THE DUFFS

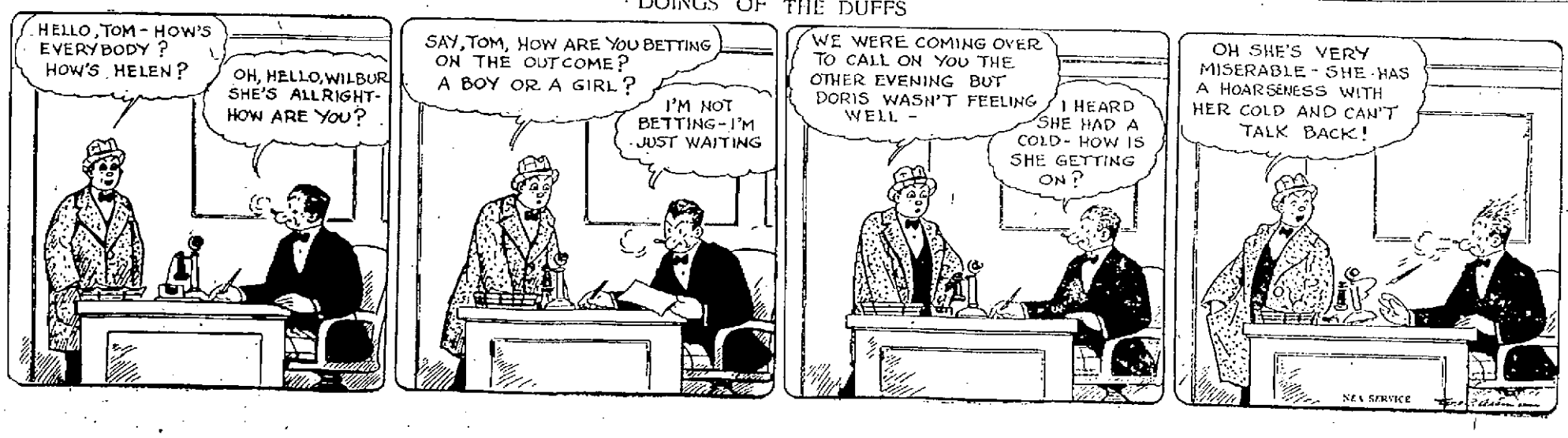

Indian Remedy for Care of Feet

DAINTY FOOT CONTEST GROWS

Many Women Enter But Time is Fleeting—Contest Ends Saturday

Miss Mary Cranston, prominently head-lined at Lowell's B. F. Keith theatre, this week and claimant of the honor of possessing the smallest and most shapely foot in America, is in imminent danger of losing her crown, for Lowell women in large numbers are entering the Dainty Foot contest now being conducted by The Sun, in conjunction with Miss Cranston and the Keith management.

We thought so! We felt right along there are Lowell women who justly are proud of their feet, from the standpoint of daintiness and size and it only required this sort of a contest to find out who they are.

Of course, Miss Cranston, is not disturbed, for she feels secure in her ability to match feet with the best Lowell can produce. But, she is awfully glad that so many local women have become interested in the contest and feels that the task of selecting two prize winners—one for the smallest foot and one for the most shapely—is not going to be a sinecure.

"Do you know," said Miss Cranston today, "women do not take half the care of their feet they ought to. And it is a shame, too, for good looking feet certainly are an ornament to any woman. My feet always have been tiny, but I have given them almost daily care. There are many ways to properly care for the feet and almost every woman has a receipt all her own.

"I will tell you a secret that you may pass along to the women of Lowell," she continued, "Just a few years ago when I was in motion pictures with Sid Chaplin, Charlie's brother, you know, we were out on location in the California desert. It was terribly hot and we were forced to remain out there four or five days. Naturally the hot sands raised havoc with our feet and I had a truly awful time with mine. I tried every remedy I knew, but with little success. One day I met an old Indian woman and when I complained of how sore my feet were she told me how to care for them. Just soak them in warm vinegar. I was skeptical, of course, but in desperation tried it and, do you know, it was wonderful! Every ache and pain went away and since then I have used that old-fashioned remedy, many, many times."

The Dainty Foot contest closes Saturday, but women are urged to enter today or tomorrow. A list of probable winners will be published tomorrow, Friday, and the actual winners on Saturday, when, also, they will be announced from the Keith stage by Miss Cranston.

For the smallest foot there is a box at Keith's and a pair of slippers, and the same prizes for the woman who is found to have the most shapely foot; slippers to be furnished by the Twentieth Century Shoe Store and the Bon Marche Co.

It is easy to enter the contest. Just fill out the attached coupon, follow all directions and mail to The Dainty Foot Editor, Lowell Sun.

MARY CRANSTON

This photograph of Miss Cranston was taken only several months ago in Chicago when her feet and ankles were sculptured for the Chicago Art Institute after she had received the highest award in a contest in which scores of beautifully formed women took part.

DIRECTIONS

Name .....

Address .....

Tel. Number .....

Instep Measurement .....

Place bare foot on plain piece of paper, preferably white, and trace outline with pencil. Be sure your tracing is correct. Enclose outline thus obtained with the above coupon. To obtain instep measurement, place tape measure around instep and under arch. Address DAINTY FOOT EDITOR, LOWELL SUN.

COLLAPSE OF SMOKE STACK AT TANNERY

A section of one of the sheet metal smoke-stacks at the American Hide and Leather company plant on Perry street collapsed at 9 o'clock this morning and the top of the stack is now leaning at an angle of about 25 degrees from normal and is in immediate danger of falling. The stack is over the patent-leather house and is about 70 feet high, being made up in sections riveted together. The section which collapsed is about 30 feet from the top and is the one where the guy wire band is attached. One of the guy wires which support this stack stretch es across Perry st. and it is believed by employes of the plant that the accident was caused by the truck hitting this wire, the additional strain causing that section of the stack where the wires are attached to collapse. Officials of the plant were unable to state the monetary loss but said that the accident will not interfere at all with the running of the plant.

MISS O'BRIEN WINS DIAMOND RING

Miss Bessie O'Brien of 104 Walker street last evening was declared the winner of a handsome diamond ring at a meeting of the committee in charge of the recent A.O.H. bazaar. Miss O'Brien was responsible for turning into the coffers of the carnival committee a splendid sum of money. For the second prize, Miss Mary Lee of 468 Andover street was the fortunate young lady. Though Miss Lee entered the contest late she made a splendid showing. Mr. James McManmon, a noted hustler in Hibernian circles, presided over the meeting and spoke appreciatively of the support accorded the Hibernians at the carnival. He maintained that the erection of a new building in Lowell for this order has long been one of their fondest dreams and it is not too much to say that the fruition of years of planning is about to be realized. He specifically called attention to the heads of tables to see that returns are made speedily.

Late yesterday afternoon a meeting relative to the minstrel show of the A.O.H. on Feb. 9 was held and plans were discussed for a big affair. This, too, is in aid of the building fund.

Plans for the celebration of March 17 by the United Irish societies go on apace and thus early are enlisting much favorable comment. A competent committee, headed by Warren P. Riordan, ensures a splendid affair.

FORMAL OPENING OF NEW K. OF C. HOME

At tonight's meeting of Lowell Council, No. 72, Knights of Columbus, it is expected that final plans for the formal opening of the new K. of C. home on Dutton street, will be announced. For several weeks a competent committee of real K. of C. hustlers has worked diligently in preparing plans for the dedication, and it is confidently hoped that their fondest aspirations will be realized in a most successful affair next Monday night.

Grand Knight John E. Hart, general chairman of the committee on arrangements, is optimistic over the prospects for an auspicious opening and his optimism is shared by the committee and the members in general. Men, prominent in national and state K. of C. activities, have been invited. Further details will be divulged at tonight's meeting which begins at 8 o'clock.

CABARET and DANCE

By the Original "Honey Boy Four"—Lyons, Gleason, Harvey and Ed. "Tip" Handley.

FRIDAY NIGHT

Associate Hall—Miner-Doyle's Orch. —— Admission 40¢

Dance Tonight

BAY STATE DANCING SCHOOL, 265 DUTTON STREET

DANCING FROM 8 to 12 P. M.

Ladies 40 Cents —— Gentlemen 50 Cents

THE OLD HOME TOWN

THE SHOW TROUPE THAT WAS TO PLAY IN THE OPRY HOUSE TONIGHT, NEVER LEFT THE WAITING ROOM STOVE, ON ACCOUNT OF THE INTENSE COLD TODAY.

France Will Not Retreat

(Continued from Page One)

in case of a strike or a shutdown forced by circumstances.

Everything was quiet in Mayence today after last night's demonstration over the court martial verdict fining Fritz Thyssen and his fellow magnates. The French military has taken over the supervision of the German police there.

Consider Sterner Measures

DUESSELDORF, Jan. 25—(By the Associated Press) "France is here to stay until she gets complete satisfaction from Germany," said M. Le Trocquer, minister of public works, to the correspondent upon arriving here from Paris this morning.

General Weygand, Marshal Foch's chief of staff, who accompanied the minister, immediately went into conference with General De Goutte to consider the application of sterner military measures.

The measures were to be considered in view of a "lengthy occupation of the Ruhr," it was said.

No Desire to Retreat

"If Germany thinks her policy of resistance and sabotage will make France deviate one jot from her resolution to bring the German government to terms and collect reparations, she is sadly mistaken," said M. Le-Trocquer to the correspondent on his arrival. "France is here to stay until she gets complete satisfaction from Germany.

There can be no desire on our part to retreat. If Germany can stand this situation, created by herself, we likewise can."

To Withdraw British Troops

LONDON, Jan. 25—The executive committee of the Associated Society of Locomotive Engineers and Firemen passed a resolution iday calling upon the British government to withdraw the British troops from the Rhine. The resolution added:

"It is in the interests of the workers and humanity that every effort be made to prevent the French or other militarist systems from plunging Europe into further war."

K. K. K. Responsible For Atrocities

(Continued from Page One)

advent of the K.K.K. in this parish there has gradually arisen a condition of disorder and lawlessness which has ripened into a supercession of constituted authorities by the K.K.K. In this parish there has gradually arisen a condition of disorder and lawlessness which has ripened into a supercession of constituted authorities by the K.K.K. and the establishment of a government of its own, from which a reign of terror and chaos has resulted, and the parish was on the brink of riot and bloodshed when the governor sent the militia here and these proceedings were initiated.

Blot Upon Civilization

"While it may be conceded that many klansmen did not actually participate or encourage these many acts of lawlessness and crime which finally culminated in the murder of Watt Daniel and T. F. Richard, they may, nevertheless, be deemed responsible therefor by reasons of their silence and inaction. These offenses and crimes were committed in the name of the order, under the protection of its regalia and in the use of its recognized methods and practices, and under the leadership of its officers, the principal of which has, for the last six months at least, brought about a condition in this parish which is a blot upon our civilization and brings into question the proud title of American citizenship.

"The flogging of citizens, their deportation and banishment and other kindred offenses were but mere pastimes and of such frequent occurrence that they were accepted as common place things, the protest against which was itself sufficient ground for deportation.

"Without going into detail, we beg to say that the conclusion we have reached is that many persons have been identified and connected with these many acts of violence, and crime, leading to and including the kidnapping of Aug. 21, 1922, and the murder of Watt Daniel and T. F. Richard, and it is the purpose of the state to present this evidence to the grand jury for its consideration and action as soon as we can get a transcript of it."

Judge Barnett, counsel for Dr. B. M. McKoin, T. Jeff Burnett and "Newt" Gray, identified by numerous witnesses as having been members of various masked parties, issued a statement attacking the legality of the hearing and the testimony given by those summoned to the stand.

To Protect Witnesses

BASTROP, Pa., Jan. 25.—L. A. Toombs, state adjutant general, in a formal statement today announced he brought to Bastrop a message from Governor Parker to the people of Morehouse parish, expressing determination to protect witnesses who have testified at the open hearing here and declaring that should there be a recurrence of the disorders and should the civil authorities fail to maintain order, martial law would be proclaimed. The statement said in part:

"I have been instructed by Governor Parker to use my judgment as to the retention of troops in Morehouse parish after completion of the open hearing. I have carefully inquired into the situation and am thoroughly convinced that the presence of the troops would not be necessary to maintain law and order. This decision is concurred in by the court. All troops will be relieved from duty today at noon.

B. & M. STRIKERS NOTICE

All members of the Federated Crafts are earnestly requested to attend a mass meeting to be held Friday, January 26, at 7.30 p.m., in the theatre of the Odd Fellows building. This is important.

F. A. COLLINS, Sec.-Treas.

DANCING PARTY

Chelmsford Centre Town Hall

Friday Night, January 26

TED MARSHALL'S ORCH.

Cars after dance.

Admission.....50¢, Tax Paid

TESTIMONIAL BANQUET

Assistant District Attorney Pearson Honored by Lowell Bar Association

Gen. Gardner W. Pearson, recently appointed assistant district attorney of Middlesex county, was tendered a testimonial banquet by his brother members of the Lowell Bar association in Marie's restaurant last night.

Charles A. Donahue, chairman of the committee on arrangements, opened the formal program of the evening by introducing Daniel J. Donahue as toastmaster. The latter, in his characteristic manner, presented the following well-known speakers: Judge John J. Pickman, Judge Frederick A. Fisher, William H. Wilson, Hon. Denis J. Murphy, J. Joseph Hennessey, Arthur L. Eno, William White, assistant U. S. district attorney, Elsher H. Pearson, Frank Goldman and Joseph A. Donahue. Each of the speakers extended the congratulations of the Lowell Bar association to their honored member and wished him continued success in his new field of endeavor.

Assistant District Attorney Pearson responded to an invitation to say a few words, and outlined in general, the policy of the important office he now holds. He thanked the members of the bar present for their kind thought of him, and for the spirit which prompted the occasion. He also promised his co-operation in lending a helping hand to those engaged in the legal profession in all matters having to do with the district attorney's office. Gen. Pearson, in concluding, gave expression to a thought which was well received by the local lawyers, namely, the holding of a week's criminal session in this city next March.

A pleasing musical program was presented under the direction of George F. Toye.

MATRIMONIAL

A wedding of interest to Lowell folks took place at Worcester on Monday morning of this week, when Mr. Thomas Burke, formerly of Lowell, was united in marriage to Miss Eileen Leary of Worcester. The couple were married at a nuptial mass in the Church of the Ascension by Rev. John Monrovan. Miss Mabel McDonald sang the solos of the mass, and the conventional wedding marches were played by Miss Mary Trainor.

The bride was attired in a draped model of brown duchess satin, with overdress of gold shadow lace. Her hat was an imported model of brown satin, with gold lace trimmings, and she carried a shower bouquet of roses and lilies of the valley. The bride was attended by Miss Mary North, who wore a brown canton crepe gown to match the bride's. The groom was attended by his brother, Mr. John Burke of Lowell. A reception at the home of the bride followed the church ceremony. Guests were present from Lowell, Boston, New York and Providence. There was a wealth of wedding gifts, including checks from relatives of the bride and from the fellow workers of the groom.

The happy couple left on an extended wedding tour and before returning to Worcester will visit the groom's father, Mr. Thomas Burke of 62 West Sixth street, Lowell.

SUN BREVITIES

Best printing. Tobin's, Associate bldg.

Catering the best—Lydon. Tel. 4934.

Lamps—"If it's a lamp, we have it. Electric Shop, 62 Central st.

Medium Brown Hair looks best of all after a Golden Glint Shampoo.

J. F. Donohoe, 222-223 Hildreth bldg., real estate and insurance. Telephone.

Spring tours under escort to Washington. Room 412 Sun bldg. Tel. 43.

Highland Club hall will be the scene tonight of the annual ball of the Strand Theatre ushers, and a very enjoyable program is promised for all who attend by those in charge of the affair.

The Prince-Cotter Co., 101 Merrimack street, is displaying in its windows the "Old Fashioned" wedding ring engraved inside; half showing the new hand-chased design; the other half the old wide band.

The law course given at the high school on Thursday evenings under the auspices of the state university extension, will be postponed tonight because of the illness of the lecturer, Patrick J. Reynolds, who is confined to his home. The date of the next class will be announced later.

It was announced this morning by Hugh J. Molloy, superintendent of schools, that the mid-year examinations in the Lowell public schools will be held on onday and Tuesday, Jan. 29 and 30, instead of Thursday and Friday of this week as stated on a previously arranged schedule.

Mr. Harvey B. Greene will give a lecture on "The Ice Age in New England" at next Monday's assembly of the high school. Many stereopticon views of this district will be shown with the lecture and it should prove very interesting and educational to the students.

Shall You Want Money

This Spring from the

Lowell Co-Op. Bank

To Buy or Build a House or to Pay Off an Old Mortgage?

If so, better apply immediately. We shall have about $50,000 to loan in February, of which $22,000 is already spoken for.

We help people to pay for homes in monthly installments just like rent.

Nearly 3000 satisfied home owners have paid for homes through this bank—many of the homes never would have been acquired but for our help.

Read our interesting booklet, "Service for You," or come in and ask questions.

REGULAR SHARES in New Series now on sale, $1 to $10 per month. Dividends declared the past two years, 5½ per cent.

SHARES IN PRIOR SERIES offer fine investment for from few dollars to $2000. May soon become Matured Shares and pay 5 per cent., mailed quarterly, no state or federal taxes.

Central Block. Rooms 521-2-3-4

58 Central St. Phones 6750 and 6781

THE IDLE HOUR CAMPERS

Large Attendance at Annual Cotillion in Associate Hall Last Night

The annual cotillion of the Idle Hour Campers which, for the past 15 years has been recognized as one of the greatest social functions of the season, was held last night in Associate hall with about 800 young couple in attendance, and proved the usual grand success.

The hall was tastily decorated for the occasion, red and white streamers covering the balconies and pillars and also shading the windows and doors. The orchestral stage was set in a special arrangement of predominant red and white a catchy sprinkling of beautiful lattice work. Favors of the favorite color were distributed among the dancers, the girls receiving bows and arrows and tomahawks and the men receiving Indian head-dress of clever design. The vari-colored costumes of the young women lent additional charm to the scene.

The matrons of the affair, Mrs. Andrew Molloy, Mrs. D. J. O'Brien, Mrs. Fred Lamoreaux and Mrs. John J. Regan, were assigned to a cozy corner, attractively set off with a pair of beautiful standing lamps donated by the Bon Marche Co.

The affair opened at 8 o'clock with several orchestral selections after which dancing was enjoyed until 10 when the grand march, led by James Liston and Miss Mary White, and directed by John F. Golden, got under way. In twos, fours, eights and sixteens, the couples marched around the hall in an impressive manner to the accompaniment of a military selection by the orchestra, and then broke into a waltz. General dancing continued until 1 o'clock.

JOHN F. GOLDEN
General Manager

Mayor Donovan, Commissioner William Gallagher of the Nashua city council, Commissary General Kevin G. Dwyer of the New Hampshire National Guard and Senator D. J. Haggerty of Nashua, N. H. were the special guests of the evening. Other invited celebrities sent regrets.

The affair was in charge of the following original Idle Hour Campers: John F. Golden, general manager, William E. Wood and John J. Flaherty.

The chief aides were as follows: George W. Teague, J. K. Riordan, John J. Flannery, Arthur O'Neil, Walter F. J. Higgins, Dr. Raymond J. Gendreau, James P. Liston, Daniel McGrath, Edward J. Lecam, Esq., James J. Bruin, Esq., Joseph P. Donahue, Esq., John F. Roane, Jr., and J. E. Hart.

The aides were as follows: John D. McSorley, Walter F. Markham, William M. McGilly, Edward Tivnan, Leo J. Callahan, Edward Barton, J. Harold McCarthy, William McGlew, W. A. Collins, Christopher McGrath, W. J. Riordan, Harold Meehan, Edward F. Slattery, Jr., Harold O'Brien, John Delehanty, Thomas Pyne, Charles Hunt, N. A. Hart, Philip Breen, Edward McCullough, Joseph McOsker, J. Eugene Mullin, Francis Donohoe, Edward Donohoe, Charles F. O'Neil, Winfred C. MacBrayne, H. Archambault, James Graham, Royal Cotter, Joseph L. Cronin, Dewey Archambault, Charles J. Landers, Arthur Delorme, Arthur T. Cull, Charles Foley, Gerald O'Connor, John T. McHugh, James F. Hennessey, William F. Hennessey, John McIntyre, William J. Donohoe, John McQuade, Raymond Moore, Leo T. Mower, Charles Erwin, A. Parent, Charles Smith, Fred Cotter, William B. Ready, Jr., Mr. Charles Leary, Jos. Dunneen, Joseph Killoy, Joseph Coupe, Daniel E. Martin, John F. McArdle, Daniel Powers, William Finnick, David Kinghorn, Martin Clough, Thomas Delmore, Michael Keefe, Daniel F. Quinn, Charles F. MacCarthy, Paul Lelacheur, Wilfred Boulger, Edward Scott, George McNamara, Edward D. Higgins, Raymond O'Brien, Michael Miller, George Whelton, George Garvey, W. Garvey, Edward Cotter, P. Nevin, Edward Callahan, Walter Connor, James McMahon, Francis Redding, William Scott, Michael Molloy.

THE BOGDONOFF CASE

Because of a congested trial list, the Bogdonoff arson trial probably will not get under way until some time during the February session of the superior court, sitting at East Cambridge.

COAL ON CREDIT

Store Order Check System

233 HILDRETH BLDG.

Tel. Connection

FOREIGN WAR VETERANS

Installation of Officers by Walker-Rogers Post and Auxiliary

Officers for 1923 of Walker-Rogers post, Veterans of Foreign Wars, and its women's auxiliary were installed last evening at public ceremonies held in Liberty hall, with Brig. Gen. John H. Dunn, state commander, present as the principal speaker and honored guest. A better evening atmospherically easily might have been possible

BRIG. GEN. JOHN H. DUNN

and a larger attendance surely would have been the result, but those who did dare to venture out felt well repaid for the effort. By a peculiar twist of circumstances, the installation of the officers of Lowell American Legion post, held two weeks or more ago, was on just the same kind of a night.

Brigadier General Dunn not only brought greetings to Walker-Rogers post from the state department, but sketched the rapid growth of the organization in Massachusetts and called attention to the inception of six new posts in the commonwealth within the past week.

The installation ceremonies were impressively carried out by a snappy degree team from Overseas post of Lynn, while the officers of the auxiliary were installed by Mrs. Nellie Rowe, national deputy.

A short busines session was conducted at 8 o'clok by Commander David F. Caddell and after routine matters had been disposed of, the ceremonies of installation were taken up by the Lynn comrades. They did their ritualistic work with neatness and dispatch and made it very effective.

The officers sworn in were:

Commander, David F. Caddell; senior vice commander, Frank E. Hart; junior vice commander, Richard T. Casey; quartermaster, Carroll L. Pingree; adjutant, William S. K. Kirk; chaplain, Leo D. Krug; surgeon, Dr. Clarence E. Livingston; officer of the day, Thomas Vickers; judge advocate, John Shea; past instructor, Harry W. Whitely; historian, Samuel Freeman; sergeant-major, J. J. Manning, trustees, James Manning, Anthony D. Mitten, Joseph McShane and William Clarke; guard, William Clarke; color bearers, Frank Hotchkiss and George D. Morse; bugler, Raymond Slater.

DAVID F. CADDELL
Commander

Officers of the auxiliary were installed by Deputy Mrs. Rowe, assisted by Mrs. Rose Foote, conductor, as follows.

President, Mrs. Lilla L. Pearson; senior vice president, Mrs. Edna Chandler; junior vice, Mrs. Sarah McBride; treasurer, Mrs. Ida Hart; secretary, Miss Anna Quinn; chaplain, Mrs. Viola Pingree.

A social hour followed the ceremonies, during which refreshments were served.

MURDERS IN SLUMP

LONDON, Jan. 25—Figures just compiled show the theory that the war has lessened respect for life and increased murder is erroneous. England and Wales had 28 murders in 1912 and 100 in 1913. But there were only 107 in 1920 and only 35 in 1921.

FOR WOMEN LAWYERS

LONDON, Jan. 25—Since lawyers wear robes and wigs in British courts, robing rooms are necessary. A women lawyers' robing room has just been completed in the Royal Courts of Justice. There's a full-length mirror in which the lady barristers can survey themselves.

TONIGHT Memorial Auditorium

THE MATHEWS'

Musical Minstrel Whirl

DANCING TILL 1 O'Clock

Clarke's (12-Piece) Orchestra —— Admission 75¢

Warning—Performance Starts at 8 O'Clock Sharp

THE WEATHER

Fair and colder tonight; Friday, fair and continued cold; northwest to west winds.

THE LOWELL SUN

7 O'CLOCK

ESTABLISHED 1878 LOWELL MASS. THURSDAY JANUARY 25 1923 18 PAGES TWO CENTS

Ku Klux Klan Blamed For Outrages

GERMANS CARRY OUT THREAT

To Hand Turks Ultimatum Treaty

THIS IS "SUBURBAN DAY" AT THE LOWELL AUTOMOBILE SHOW

Tomorrow Evening Lieut.-Gov. Alvan T. Fuller Will Be Guest of Show Management at the Kasino—Big Crowd Braved Storm Last Evening to View City's Greatest Automobile Exhibit

"Suburban day" at the automobile show.

Today is the day when Lowell merchants and salesmen engaged in the merchandising of motor cars and accessories, are prepared to show the spirit that really actuates them when they put hospitality first.

Standing room only—that will be the rule tonight at the Kasino on Thorndike street.

The automobile has changed the habits of living in many rural communities all over the world. Today a farmer without an automobile is simply out of the scene. The immense number of pleasure and utility cars and trucks sold to tillers of the soil at home and abroad during the past ten years, emphasizes emphatically the sol-

Continued to Page Thirteen

ULTIMATUM TREATY TO BE PRESENTED TO THE TURKS NEXT WEDNESDAY

LAUSANNE, Jan. 25.—(By the Associated Press)—What is practically an ultimatum treaty will be presented to the Turks next Wednesday, Jan. 31, and on Feb. 2 the Near East conference will be adjourned whether or not the Turks have signed the pact. In making this decision known today, the allied delegation denied that it meant a rupture of the conference, and declared their readiness to return to Lausanne later if the Turks expressed willingness to subscribe to the treaty. The French government has fully endorsed the plan Premier Poincare telegraphing his approval to M. Bompard, head of the French delegation. The dispute over the Mosul oil territory was appealed to the League of Nations today by Lord Curzon as a matter menacing to peace and the earl of Balfour will argue the British case before the council of the league next week in Paris.

HEARING AT STATE HOUSE TODAY ON REPRESENTATIVE ACHIN'S BILL FOR A GREATER LOWELL

(Special to The Sun)

BOSTON, Jan. 25.—The legislative committee on cities, Senator John W. Haigis, chairman, held a hearing at the state house this morning on Rep. Henry Achin's bill for a greater Lowell. The bill calls for the appointment of a commission; seven members to be named by the mayor of Lowell and not more than two members from each town surrounding Lowell, the commission to report to the legislature at the next annual session.

Rep. Achin appearing in favor of the bill said it called for a friendly community investigation on the subject of expanding Lowell. He said Lowell is gradually losing its position among the leading cities of Massachusetts and

Continued to Page Three

Run No Risks

Deposit your Savings regularly in this old established bank.

Bureau drawers, tea cups, and stockings are not safe hiding places.

Build up a fund that will be working for you all the time.

February 1 interest begins in the Savings Department.

This bank is under the supervision of the United States Government.

Old Lowell National Bank

NESMITH FUND QUESTION

Legislative Act Authorizing City to Rehabilitate Fund in Toto, Suggested

Fisher Nesmith, representing the Nesmith Trust, which has brought action against the City of Lowell for the restoration of the Thomas Nesmith fund, amounting to $25,000 in principal, plus interest, has suggested a special legislative act under which the city would be authorized and instructed to rehabilitate the fund in toto.

A copy of the proposed legislation has been received from Mr. Nesmith by City Solicitor Jeremiah J. O'Sullivan, who has it under consideration. Mr. Nesmith would like to appear before the city council at its meeting on February 6 to discuss the matter and obtain the sanction and vote of the body on the bill.

CONTEST OF WILL IS WITHDRAWN

The announced contest of the will of the late Mgr. William O'Brien has been withdrawn. A hearing on the contest of the will was called in the probate court at 2 o'clock this afternoon and Judge John C. Leggat who presided upon learning that the contestants had withdrawn, allowed the will.

Associate hall, Miner-Doyle's, tonight

Traffic Throughout Ruhr Valley and Adjacent Occupied Territory Paralyzed By R. R. Strike

BELGIUM HONORS U. S. DOUGHBOYS

Hearty Welcome for Homeward Bound American Troops at Antwerp

Minister of War Pays Glowing Tribute to America's Part in Great Conflict

ANTWERP, Jan. 25.—(By the Associated Press) A hearty welcome from the Belgian nation awaited the homeward-bound American troops upon their arrival here this morning to board the transport St. Mihiel.

M. Deveze, the minister of war, paid a glowing tribute to America's part in the great conflict.

"Thanks to the American boys," he said, "the unjust aggressions of which Belgium was the victim did not remain unpunished. Belgium could not there-

Continued to Page Eleven

$2000 WANTED FOR CIVIC EMPLOYMENT BUREAU

Although Mayor John J. Donovan in his inaugural address recommended the abolition of the position of superintendent of civic employment, the office now occupied by Cornelius F. Cronin, budget estimates totalling $2000 have been presented to the auditor by this division. Of this amount, $1500 represents the salary now being paid Mr. Cronin.

The question of the maintenance or abolition of this office probably will be settled in the next report of the council committee on ordinances, John J. McPadden, chairman, although the committee's attitude on this section of the mayor's address has not been intimated.

In the 1923 estimates of the inspector of milk and vinegar, Melvin Master asks for a technician at a salary of $1300 and a clerk at a salary of $930 per year.

In explanation of the duties of a technician, Inspector Master said today he would be in the nature of an all-round man, not necessarily well versed in the work of the milk inspection department, but who would take over practically all of the work connected with preparing the samples for chemical and bacteriological analysis.

"With such a man in the department we could greatly increase the scope of our work," said Mr. Master "and I have asked for him because I believe the department needs such a man."

The only other schedule of estimates received by the auditor today covered the health department yard. Against expenditures in 1922 of $46,149.52, the amount $49,318.06 is asked for this year.

N. Y. AND BOSTON CLEARINGS

NEW YORK, Jan. 25.—Exchanges, $690,000,000; balances, $84,000,000.

BOSTON, Jan. 25—Exchanges, $61,000,000; balances, $20,000,000.

Associate hall, Miner-Doyle's, tonight

Knights of Columbus

There will be a regular meeting of Lowell Council, Knights of Columbus TONIGHT, at K. of C. quarters, in Associate Bldg. Meeting called at 8 o'clock sharp.

JOHN E. HART, G. K.

PHILIP J. BREEN, F. S.

FOX TERRIER with lame leg lost Monday. Reward if returned to Boleslaw Sobolewski, 76 Linden st.

WASHINGTON GREATEST GROUND FOR SQUIRREL FOOD IN THE WORLD

BOSTON, Jan. 25.—Washington is the greatest ground for squirrel food in the world, Congressman Charles L. Underhill of Somerville told the Insurance Federation of Massachusetts in an address last night. He said the motto of the nation's capital was not "What can I do for my country," but rather "What can i do my country for."

He declared there were too many lawyers at Washington, and too few business methods. The maternity bill he described as "a foolish piece of legislation."

INSTRUCTIONS TO BOYDEN

Told by Hughes Not to Express any Opinion on Reparations Settlement

Memorandum Submitted by Boyden Not Approved by State Dept.

WASHINGTON, Jan. 25.—Secretary Hughes revealed today that he had instructed Roland W. Boyden, American observer with the reparation commission, not to express any opinion regarding a reparations settlement in the commission's discussions and to refrain from "urging the consideration of his suggestions in the absence of instructions from the department."

In a letter sent to the senate foreign relations committee, the secretary said that the memorandum submitted by Mr. Boyden to the commission some weeks ago, and interpreted in some quarters abroad as a plan for a reparations settlement "had in no sense received the approval of the department."

"I understand that no further action has been taken with respect to the memorandum," the secretary added.

MAYOR GETS CITY FINANCE SURVEY

Mayor Donovan has received from Theodore F. Waddell, state director of accounts, the survey of city finances made by him after a study of the statement forwarded to him a week or so ago, showing the municipality's condition when the books were balanced as of Dec. 31.

The contents of the survey will not be divulged by the mayor's office until it has been gone over by the chief executive, the city treasurer, auditor and solicitor. After they have thoroughly digested it an outline of policies to be followed by this year's government will be drawn up.

MILLIONS INVOLVED IN BUILDING ACTIVITY

PHILADELPHIA, Jan. 25—The University of Pennsylvania is about to begin building activity involving between three and four million dollars, authorities at the institution said today. Among the new buildings planned are a new auditorium, new administration building for athletic activities, buildings for the educational department and dormitories and a clubhouse for the women students.

RIDDEFORD, Me., Jan. 25.—Charles E. Goodwin, twice mayor of this city, and for many years cashier of the Biddeford National bank, and one of the organizers of the Woodwin Trust Co., died today at the Truit hospital.

FRANCE WILL NOT RETREAT

To Stay in Ruhr Until She Gets Complete Satisfaction From Germany

Minister Le Trocquer and Gen. Weygand Consider Sterner Measures

French to Import Workers to Operate Roads Tied Up By Strike of Railwaymen

(By the Associated Press)

The Germans seem to have made good, at least for the time being, their threat to tie up the Ruhr valley railways.

Duesseldorf advices report traffic throughout the valley and the adjacent occupied territory paralyzed by the railwaymen's strike.

The French are preparing to operate the roads with outside railway workers. Reports from various sources indicate the process of collecting these men from different parts of France is well under way. It is also reported that railroadmen, miners and other workers are to be imported from Czecho-Slovakia and Poland.

General Weygand, Marshal Foch's chief of staff and Minister of Public Works Le Trocquer are in the Ruhr to consider sterner military measures and the putting of the occupation on a systematic basis. It is assumed in Paris that General Weygand will take chief command of the occupation.

The German mine owners have promised the Ruhr miners full pay

Continued to Last Page

POLLEY TO CLIMB BANK BUILDING TONIGHT

"The Human Fly," otherwise known as George Polley, will climb the Railroad bank building in Merrimack st. tonight, making his start at 7 o'clock. He will stage the stunt blindfolded and has been brought to the city under the auspices of Lowell Post, American Legion.

Polley first caused gasps of mingled fright, amazement and admiration in Lowell a year ago last summer when he scaled the 10-story Sun building and did antics on his hands on the narrow parapet after gaining the top.

SPEND NIGHT IN CARS

MANCHESTER, N. H., Jan. 25—Manchester delegates to the state legislature together with members of a jury sitting in Concord and a number of young people returning from a dance, spent last night in stalled trolley cars between here and Concord. It became known today when the cars crawled into this city. Three cars and a snowplow were abandoned.

BORAH TO RENEW PROPOSAL

WASHINGTON, Jan. 25.—Senator Borah, republican, Idaho, said today that he had decided to renew his proposal for a world economic conference and would offer, probably next Monday, a resolution requesting the president to call such a meeting.

SACO-LOWELL GETS BIG ORDERS FROM FOREIGN COUNTRIES

Machinery for New Mills in France and the Orient—Foreign Trade Continues to Expand—Plant Executives Say Textile Machinery Output Will Be Extensive From Now On

Good news came to men and women investors and holders of Saco-Lowell shop securities today.

The executive offices announce that the Saco-Lowell corporation, now busier than ever with home and foreign orders that presage a prosperous 1923 season, has earned during the past twelve months just $11.35 on each share of corporation stock.

For the past six years earnings have averaged $1,202,274 for the common stock. Net earnings of the Saco-Lowell shops were $856,760, equal after preferred dividends and an allowance of 7 per cent. for the new second preferred stock, although it was not outstanding during 1922, to $11.95 per share on the 52,575 common shares.

Agent Tucker, of this city, in charge of the Boston headquarters of the

Continued to Page Three

DR. ROONEY MUST RECEIVE CONFIRMATION AT HANDS OF CITY COUNCIL

Before Dr. James H. Rooney can become a member of the license commission he must receive confirmation at the hands of the city council. He simply has been nominated by the mayor to fill out the unexpired term of the late Hon. George E. Putnam, notice of which now is in the office of the city clerk to be presented to the council for action at its next meeting, which probably will be a special session next Tuesday night.

Prior to the announcement of the appointment, or nomination, yesterday the city solicitor was considering whether his appointment could be made directly by the mayor, without council confirmation but the fact that the matter now will go to the council is the answer to the course decided upon.

K. K. K. RESPONSIBLE FOR ATROCITIES IN MOREHOUSE PARISH

Atty. Gen. Coco Makes Statement as Hearings End—Advent of Klan Brought Disorder and Lawlessness, Supercession of Constituted Authorities and Establishment of Government of Its Own—Parish on Brink of Riot and Bloodshed When Governor Called Troops

BASTROP, La., Jan. 25.—(By the Associated Press) The state's open hearing here into the so-called "Morehouse hooded atrocities," investigating floggings, deportations, kidnappings and the death of two men, was concluded today after having been in progress since Jan. 5.

Leon Jones of Moselle, Miss., the last and only witness today, told of having seen two cars with masked men near Lake La Fourche, the night Watt Daniel and T. F. Richards were kidnapped near Bastrop. Two bodies identified as those of Daniel and Richard, were found floating in the lake on Dec. 22.

Judge Barnette's statement, the first formal comment from the defense, follows, in part:

"The statute does not provide that witnesses may be drawn before a court and grilled and cross-examined, and therefore, this whole proceeding, in my judgment is a nullity and the testimony adduced cannot be legally used in any proceedings whatsoever. It cannot even be used legally before a grand jury. It would be hearsay and any bill of indictment predicated upon this testimony would be quashed in the court.

Before adjournment of the hearing, Attorney General Coco made a statement to the court concerning outrages in the parish, charging the Ku Klux Klan with responsibility for them.

The text of the statement follows:

"The state has decided to discontinue these proceedings, for the present at least, and until such time as conditions may justify their resumption. The hope is expressed, however, that this may not become necessary.

"Before taking our leave of your honor and of this parish, I desire to express my gratification at the orderly and dignified manner in which these proceedings have been conducted, and my pleasure in the assistance we have received from the officers in obtaining the prompt attendance of our witnesses and in preserving order.

"On the other hand, it is my very painful and humiliating duty to refer to the deplorable conditions in this parish, as revealed by the evidence. The proof is convincing that since the

(Continued to last page)

Safe Conservative Mutual

WASHINGTON SAVINGS INSTITUTION 30 MIDDLESEX ST

Chiffon Velvet Dresses

FOR AFTERNOON AND EVENING WEAR

3 Chiffon Velvet Dresses. Were $49.50. Now..... **$22.50**
2 Chiffon Velvet Dresses. Were $45.00. Now..... **$22.50**
2 Chiffon Velvet Dresses. Were $39.50. Now..... **$22.50**
3 Chiffon Velvet Dresses. Were $35.00. Now..... **$22.50**

The Bon Marché
DRY GOODS CO.

Visit This Bigger, Better, Busier Store

Silk Afternoon Dresses

1 Crepe Rennie Chenille Trimmed Dress. Was $69.50. Now **$55**
2 Crepe Rennie Dresses, exclusive models. Were $65. Now..... **$49.50**
2 Flat Crepe Dresses, individual models. Were $59.50. Now **$45**
3 Flat Crepe Dresses, individual models. Were $55. Now..... **$39.50**
2 Canton Crepe Dresses. Were $49.50. Now..... **$39.50**

PREPARING FOR INVENTORY

We have been through our ready-to-wear stocks and taken drastic reductions on small lots of

Wraps, Coats, Suits and Dresses

A LOT OF BARGAINS CAN BE FOUND HERE THIS WEEK

WHEN THIS AD WAS WRITTEN ALL THE MERCHANDISE WAS IN STOCK SUBJECT TO PREVIOUS PRICES.

FUR TRIMMED SUITS

Every Suit at a Big Sacrifice

1 BROADCLOTH SUIT. Was $150.00. Now..... **$69.50**
1 SUIT, trimmed with beaver shawl collar and cuffs. Was $150.00. Now..... **$69.50**
2 THREE-PIECE SUITS, squirrel collars and cuffs. Were $100.00. Now..... **$69.50**
4 FASHONA SUITS, fox trimmed. Were $95.00. Now..... **$55.00**
4 SUITS, three-piece, beaver and squirrel trimmed. Were $98.50. Now..... **$49.50**
2 SUITS, fox collars and cuffs. Were $85.00. Now..... **$39.50**
2 SUITS, wolf trimmed. Were $79.50. Now..... **$39.50**
4 SUITS, hand tailored and squirrel trimmed. Were $65.00. Now..... **$35.00**
12 SUITS, fur trimmed. Were $55.00 and $60.00. Now..... **$29.50**

BOLIVIA COATS

Throw Collars

3 LARGE SIZE COATS, were $39.50. Now..... **$29.50**
3 BOLIVIA COATS, were $45.00. Now..... **$29.50**
2 MONTREY COATS, were $49.50. Now..... **$39.50**
4 BLACK ORMANDALE COATS, were $69.50. Now..... **$49.50**

COATS AND WRAPS

FUR TRIMMED

4 LUSTROSA COATS, with beaver collars and cuffs. Were $98.50. Now..... **$79.50**
1 FASHONA WRAP, blended squirrel collar and cuffs. Was $110.00. Now..... **$79.50**
2 LUSTROSA COATS, platinum collars and cuffs. Were $89.50. Now..... **$69.50**
2 ORMANDALE COATS, extra large platinum wolf collars. Were $95.00. Now..... **$69.50**
2 VELVERETTE COATS, platinum wolf collars. Were $89.50. Now..... **$69.50**
2 ORMANDALE COATS, beaver collars. Were $89.50. Now..... **$69.50**
1 LUSTROSA COAT, beaver collar. Was $79.50. Now..... **$57.50**
2 ORMANDALE COATS, platinum wolf collars. Were $75.00. Now..... **$57.50**
1 CORONADO COAT, nutria collar and cuffs. Was $85.00. Now..... **$57.50**
1 VELVERETTE COAT, black fox collar. Was $79.50. Now..... **$57.50**
6 LUSTROSA COATS, with fur collars. Made to sell for $69.50. Now..... **$49.50**
3 MONTREY COATS, platinum wolf collars. Were $69.50. Now..... **$49.50**
2 CORONADO COATS, beaver collars. Were $69.50. Now..... **$45.00**
2 MONTREY WRAPS, fox collars. Were $69.50. Now..... **$45.00**
2 BOLIVIA COATS, wolf collars. Were $49.50. Now..... **$39.50**
4 NORMANDIE COATS, Manchurian dog collar. Were $39.50. Now..... **$29.50**
3 NORMANDIE COATS, black caracal collars. Were $39.50. Now..... **$25.00**

WOOL DRESSES

3 DUVETYN DRESSES, were $69.50. Now..... $35.00
3 TWILL CORD DRESSES, were $55.00. Now..... $35.00
2 TWILL CORD DRESSES, were $49.50. Now..... $35.00
3 TWILL CORD DRESSES, were $45.00. Now..... $35.00
4 POIRET TWILL DRESSES, were $39.50. Now..... $25.00
1 POIRET TWILL DRESS, was $37.50. Now..... $25.00
18 POIRET TWILL DRESSES, were $25.00. Now..... $15.00
4 POIRET TWILL DRESSES, were $27.50. Now..... $15.00

Misses' Party Dresses

10 CHIFFON TAFFETA DRESSES, were $25.00. Now..... $15.00
8 CHIFFON TAFFETA DRESSES, were $19.95. Now..... $15.00
6 BLACK LACE DRESSES, were $25.00. Now..... $15.00
3 CHIFFON DRESSES, were $25.00. Now..... $15.00
6 CHIFFON DRESSES, were $29.50. Now..... $22.50
4 CHIFFON DRESSES, were $32.50. Now..... $22.50

Women's Evening Dresses

2 BROCADED CHIFFON DRESSES, were $89.50. Now..... $49.50
1 BROCADED VELVET DRESS, was $95.00. Now..... $49.50
1 TAUPE BROCADED CHIFFON DRESS, was $79.50. Now..... $49.50
1 ROSE CHIFFON VELVET DRESS, was $85.00. Now..... $49.50
2 BROCADED CHIFFON DRESSES, were $75.00. Now..... $49.50

WOMEN'S HOSIERY SHOP

Street Floor

WOMEN'S HOSE—High grade silk and wool, in the wanted colors and plenty of blacks, mostly full fashioned, some seamless; values to $3.50. Friday and Saturday, pair

$1.95

WOMEN'S SPORT HOSE

High grade, in green, brown and gray heather, all sizes; values $1.00 and $1.25. Friday and Saturday, pair **69c**

2 Pairs for $1.25

JANUARY SALE — OF — Fur Coats

We have twenty selected coats that we can absolutely guarantee—A manufacturer's selected stock. We could get hundreds of coats of an inferior quality, but we will not sell anything we cannot guarantee absolutely first quality skins.

4 HUDSON SEAL COATS (Muskrat dyed) Skunk trimmed, full 46 inch. $400 values. Now..... **$298**
1 HUDSON SEAL (Muskrat dyed) plain. Was $425. Now..... **$345**
2 HUDSON SEAL (Muskrat dyed) Skunk trimmed, 40 inches long. Were $345. Now..... **$225**
1 NEAR SEAL COAT—Was $200. Now..... **$165**
1 RACCOON COATS—45 inch, matched let down skins and matched badger. $400 value. Now..... **$275**
2 RACCOON COATS—45 inch, matched let down skins and matched badger. $375 values. Now..... **$275**
1 RACCOON COAT—45 inch, matched let down skins and matched badger. $325 value. Now..... **$265**
1 RACCOON COAT—45 inch, matched let down skins and matched badger. $275 value. Now..... **$225**
3 RACCOON COATS—40 inch, selected skins with border. Were $250. Now..... **$195**
2 RACCOON COATS—40 inch, with border, good quality. Were $165. Now..... **$135**

Women's Knit Underwear Shop

Street Floor

WOMEN'S UNION SUITS—Fine ribbed wool, in the wanted shapes, all sizes in the lot but not in each shape; regular prices $3.00 and $3.50. Friday and Saturday, suit **$2.50**

Women's Vests and Tights

Fine ribbed wool vests in wanted shapes, also tights to match, all sizes in the lot but not in each style; regular prices $2 and $2.25. Friday and Saturday, garment

$1.50

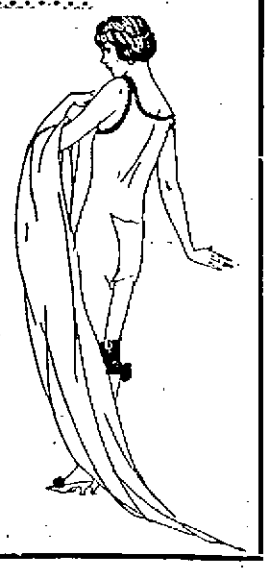

FOR BRANCH SECRETARY

Civil Service Examination for Immigration and Naturalization Position

(Special to The Sun)

STATE HOUSE, Boston, Jan. 25.—A civil service examination for the position of branch secretary for the division of immigration and naturalization for Essex county, to have charge of the work in Lowell, Lawrence and Haverhill, the principalities in the Merrimack valley, will be held February 9, according to an announcement made by the commission today. The position pays a salary of $2500 a year and is open only to men.

In outlining the work the commission says, "It is desirable that applicants have experience and ability to perform the work of an investigator and field secretary. This implies a knowledge of social case work. The work includes service for the foreign born residents of the vicinity, as outlined in the act establishing the activities of the division (chapter 69, section 11 of the General Laws). This includes case work investigation of complaints of fraud, assistance in preparation for naturalization examinations and the giving of information relative to immigration laws, etc. The secretary should also be competent to hold shop meetings in industries, meetings in school centers, foreign center clubs and churches for the purpose of stimulating interest in English and citizenship.

"Applicants are required to be not less than 30 years of age at the time of filing applications. A certificate of date of birth must be filed with the application. The subjects of examination with their respective weights will be as follows: training and experience, 4; practical questions on the duties of the position, 3; personality and fitness as determined by an oral interview, 3; total, 10. Applicants will be required to obtain a mark of at least 65 per cent in each subject of the examination to become eligible."

Under the veterans' preference act, the names of war veterans who pass the examination will be placed at the head of the list above non-veterans.

HOYT.

WILL ACT AS HOSTS TO MEN CLUB MEMBERS

Members of the "Men of the Round Table" of the First Baptist church will act as hosts tonight to the members of all men's clubs of the churches in Lowell, at the Y.M.C.A. It will be the first get together of its kind ever held in Lowell.

Men's clubs from these churches are to participate in the gathering: Gorham Street Primitive Methodist, St. Paul's, Grace Universalist, Calvary Baptist, First Congregational, Worthen Street Baptist, All Souls', Eliot-Union Congregational, Paige Street Baptist.

Harold F. Howe, general secretary of the Y.M.C.A., and president of the men's round table, is arranging tonight's program. An orchestra will play in the lobby of the Y.M.C.A. from 7.30 to 8; billards and pool will be in order from 7.30 to 10.30; vaudeville will be given in the "gym" at 8, and several warm contests are to be staged on the bowling alleys between church aggregations. Refreshments will be served at 10 o'clock.

PRINTED SILKS

The printed silk gown is a novelty to be reckoned with this season. The most original draperies and novel neck arrangements are featured on these frocks. The colors are gorgeous and the patterns amazing.

HELD REGULAR DRILL

Under the direction of Joseph M. Reilly and Francis Gargan, the regular drill of the O.M.I. Cadets was held in Y.M.C.I. hall last night. The drill consisted of the regular executions, calisthenics and the manual of arms.

Comfort Your Skin With Cuticura Soap and Fragrant Talcum

Soap, Ointment, Talcum, 25c. everywhere. Sample free of Cuticura Laboratories, Dept. X, Malden, Mass.

LEADERS IN CHINA CIVIL WAR

Sun Yat-sen (left), former head of the South China republic, is reported to have captured Canton in his war with General Cheng Chiungmin, military chief (right).

Saco-Lowell Shop Gets Big Foreign Orders

Continued from Page One

Saco-Lowell shops, in an interview this morning told The Sun that the textile machinery output of the corporation plants would be extensive from now on. Mr. Tucker said that a great deal of the machinery to be installed in the textile plants to be erected in China when the Universal Textile corporation, William A. Mitchell, managing director, gets under way, will be made by the Saco-Lowell people, and in the Dutton street shops of the corporation.

"Large orders from the Orient, including orders from Japanese textile mills, are also coming in, and many of the goods desired are to be made in the Lowell plant," the Boston mill representative said this morning.

Universal Textile Corporation

The new Universal Textile corporation, besides having Mr. Mitchell, former agent of the Massachusetts mills, as managing director, has other well known men representing Lowell textile interests on its executive board. They include various members of the Saco-Lowell shops personnel, notably Frank Lowell, now in China and keeping tabs on textile machinery sales to Orientals and English textile manufacturers; also Robert F. Herrick, assistant general agent of the Saco-Lowell chain.

New Mill in France

Announcement was made today by Lockwood, Greene & Co., well known mill engineers who have constructed plants in Lowell and vicinity and have a local office connection regularly that they are about to build a large cotton mill at Venissieux, near Lyons, France. The establishment will be operated by Etablissements Eugene Marechal et Fils, and will start with 10,000 spindles.

The equipment will be supplied by the American Textile Machinery corporation, European sales agent for the Saco-Lowell shops.

The Sun was informed by Mr. Tucker, Boston agent of the Lowell concern, that probably none of the equipment for this French textile mill would be made in Lowell, but in the Biddeford shops of the corporation. Mr. Tucker, however, declared that the Lowell shops would have orders to keep them busy from the new Universal corporation in China and also from Japan. Outside of these, Mr. Tucker said, there was no very extensive foreign business in American textile machinery at the present time, for reasons known to all American industrial concerns and agents.

Contrary to general Lowell opinion, brainy Chinese textile experts are to have a good deal to say when American money and American textile experts erect the first mill in the Orient for the Universal company. Although William A. Mitchell is billed as active managing director, etc., the man really at the head of the new American-China corporation is none other than Chow Tsu Chi, one of the best known textile men in the land of the celestials, who has already established numerous textile plants in China and has been operating them solely with Chinese labor but foreign managing department heads.

President Chow Tsu Chi is bound to be a valuable right hand man for Mr. Mitchell, though the value of the Lowell man's textile experience covering many years ought to be equal to Brother Chi's in a similar industry though under very different conditions in China with not a thing like labor troubles or strikes to mar the even tenor of a cotton manufacturer's way so long as rice is plenty and the hours preferably long.

The latest official statement of the Saco-Lowell financial balance sheet as of December 31, 1922, issued this morning, contains much interesting material of interest to Lowell investors and textile operatives.

The company is today the very largest manufacturer of textile machinery in America. Net deliveries of goods to customers for the six years from 1917 to 1922, inclusive, aggregated more than $35,350,000.

Saco-Lowell shops paid a stock dividend of 50 per cent. on the common stock in December, payable in 7 per cent. second preferred stock. This made the capitalization $1,250,000 of 6 per cent. preferred, $2,643,500 of 7 per cent. second preferred, and $5,287,500 of common, all of $100 par.

There are no mortgages or funded debts.

Prior to the 50 per cent. stock dividend, announced in The Sun sometime ago, Saco-Lowell was paying cash dividends on its common at the rate of $8 a share. Declaration this month was at the rate of $6 per share.

The balance sheet of Saco-Lowell as of Dec. 31, 1922, subject to adjustments, shows net quick assets of $5,453,181 today, equal to $24.62 per share on the common stock after deducting the preferred stocks at their liquidating prices of $115 per share on the first and $105 per share on the second.

The condensed balance sheet:

ASSETS	1922	1921
Cash	$ 525,711	$ 2,081,677
Notes and accts rec	3,883,651	3,319,719
Merchandise	1,598,510	1,782,092
Securities	461,751	1,304,711
Prepaid items	91,355	116,632
Real est. and mach	5,819,501	6,013,300
Total	$12,380,819	$14,618,131
LIABILITIES		
Capital stock	$ 9,181,300	$ 4,775,000
Notes payable	285,000	2,940,000
Accts. payable	317,753	230,233
Accrued payroll	——	——
Accrued interest	——	——
Reserves	505,384	563,387
Surplus	2,091,382	6,108,871
Total	$12,380,819	$14,618,131

CARD OF THANKS

We, the undersigned, gratefully acknowledge the many kind expressions of sympathy in the hour of bereavement in the loss of our beloved husband and father, Henry Francis Flanagan.

MRS. ETTA FLANAGAN.
HARRY FLANAGAN.
ROGER FLANAGAN.

IN MEMORIAM

In sad but loving memory of our dear mother, Mrs. Catherine Rourke, who died in Ireland, Jan. 26, 1922.

Help us Lord to bear our sorrow
Help us put our trust in Thee,
Till we meet our loving mother
In that bright eternity.

Sadly missed by husband, family and sisters.

DEATHS

SZAFRAN—Szymon Szafran died yesterday at St. John's hospital, aged 38 years. He leaves his wife, Mary, and two sons, Walter and Charles Szafran. He was a member of St. Michael's society. The body was removed to his home, 56 Coburn street, by Undertaker Joseph Urbanek.

ISHERWOOD—Mrs. Mary J. Isherwood died yesterday at the home of her daughter, Mrs. H. N. Ranlett, 31 Arcadia avenue, aged 84 years, three months and 25 days. She leaves five daughters, Mrs. Ada Austin of Webster, Mrs. James E. Welton of Bradford, Vt.; Mrs. H. N. Ranlett, Mrs. A. W. Hird and Miss Mildred G. Isherwood, the latter three of Lowell; one son, Arthur J. Isherwood of Lowell, one sister, Mrs. M. E. Whitehead of Providence, R. I., and one brother, Harry Hayhurst of Lonsdale, R. I.

KELLY—Mrs. Mary Kelly, well known in this city, died Tuesday at her home, 5 Manchester street, Lawrence. She leaves a sister, Mrs. John Lavery, also of Lawrence.

CAMERON—Mrs. Mabel W. Cameron, a resident of Tewksbury for the past eighteen years, passed away early this morning at her home on North street, after a long illness at the age of 13 years, 6 months and 24 days. She is survived by her husband, Peter W. Cameron and a daughter, Miss Ruth W. Cameron, both of Tewksbury. Mrs. Cameron was a member of the Tewksbury Congregational church and of Acacia chapter, Order Eastern Star of Wilmington, Mass.

BAGSHAW—Mrs. Ann E. Bagshaw, a well known resident of this city and a constant attendant of St. Peter's church, died this morning at her home, 554 School street, after a brief illness. She leaves to mourn her loss one daughter, Mrs. William J. Forbes, three sons, Charles H., William F. and James A. Johnson. Also one sister, Mrs. Hannah Baker.

GALLAGHER—Bernard F. Gallagher, infant son of Frank J. Gallagher, passed away Thursday morning at St. John's hospital after a brief illness, aged two years, 1 month. He leaves his father, Frank J. Gallagher, of this city. The body was removed to the funeral rooms of Undertaker William A. Mack, 70-76 Gorham street.

FUNERALS

STEVENS—The funeral of Mrs. Daisy F. (Cluer) Stevens took place yesterday afternoon from her home, 3 Washusett street, and was largely attended by friends and neighbors, including a delegation from Centralville lodge 137, Daughters of Rebekah, which was represented by Lillian Howe, N.G., Emma Holden, V.G., Anna Patnaude, chaplain and Vina Prentiss, treasurer. The services were conducted by Rev. Karl P. Meister, pastor of the Centralville Methodist Episcopal church, of which deceased was a member. There was appropriate singing by Mrs. Nettie L. Roberts and Mrs. Sarah F. Lavergne. The Rebekahs' burial service was exemplified by the above named delegation from Centralville lodge. There were many floral tributes. The bearers were Arthur L. Hiser, Russell Fox, Albert E. Swett and Norman S. Phillips. The body was placed in the receiving tomb at the Edson cemetery, where the committal service was read by Rev. Mr. Meister. The funeral arrangements were in charge of Undertaker William H. Saunders.

DARRIGAN—The funeral of Rose Darrigan, daughter of Joseph and Rose (Lavery) Darrigan, took place yesterday afternoon from the home of her parents, 352 Bridge street. There were many floral tributes. Prayers were recited in St. Bridget's chapel and the body was placed in the receiving tomb in St. Patrick's cemetery, under the direction of Undertakers James F. O'Donnell & Sons.

GAGNON—The funeral of Florence Gagnon, daughter of Alfred and Albertina (Drolet) Gagnon took place yesterday afternoon from the home of her parents, 22 Queen street. A Libera was read at Notre Dame de Lourdes church by Rev. Joseph Denis, O.M.I. The body was placed in the receiving tomb in St. Joseph's cemetery, under the direction of Funeral Director Joseph Albert.

GOMES—Died Jan. 24, Eleanor Gomes, at the home of her parents, John and Maria S. Fratus Gomes, 53 Charles street, aged 2 years and 6 months. Funeral took place at two o'clock from the home of her parents this afternoon. Services were held at St. Anthony's church at 3 o'clock. Burial took place in St. Patrick's cemetery. The funeral arrangements were in charge of Undertakers M. H. McDonough Sons.

CAVANAUGH—The funeral of Mrs. Blanch (Guild) Cavanaugh, took place this morning at 8.30 o'clock from the home of her mother, Mrs. Harriet A. (Manchester) Guild, 631 Broadway. The cortege proceeded to St. Patrick's church, where the mass of requiem was celebrated by Rev. James A. Supple, D.D. The choir under the direction of Mr. Michael J. Johnson rendered the Gregorian chant, the solos in the mass being sustained by Miss Frances Tighe and Dr. D. S. O'Brien. Mr. Johnson presiding at the organ. The bearers were Messrs. M. Sullivan, J. H. Sexton, William Lyons and Thomas Reardon. There were many floral and spiritual offerings. At the conclusion of the mass the body was taken to the funeral chapel of Undertakers James F. O'Donnell & Sons to await the arrival of her husband who is en route from Flint, Mich.

FUNERAL NOTICE

HALPIN—Died Jan. 24th, at his home, 25 Ware street, Patrick Halpin, husband of the late Elizabeth (Spellman) Halpin, aged 80 years. The funeral will take place Friday morning at 8 o'clock from the house, and a funeral high mass will be sung at St. Peter's church at 9 o'clock. The burial will be in St. Patrick's cemetery, under the direction of Undertakers James F. O'Donnell & Sons.

REGAN—Died Jan. 23d, at the home of his daughter, Mrs. John McNeese, 153 Pleasant street, John Regan, husband of the late Ann (Loughlin) Regan. The funeral will take place Friday morning at 8 o'clock from the house, and a funeral high mass will be sung at the Immaculate Conception church at 9 o'clock. The burial will be in St. Patrick's cemetery, under the direction of Undertakers James F. O'Donnell & Sons.

BAGSHAW—Died January 25, in this city, Mrs. Ann E. Bagshaw. The funeral will take place Saturday morning from her home, 554 School street, at 8.15 o'clock. High mass of requiem at St. Peter's church at 9 o'clock. Burial in St. Patrick's cemetery in charge of Funeral Director James W. McKenna.

ISHERWOOD—Died, January 24, in this city, Mrs. Mary J. Isherwood, aged 84 years, 3 months and 25 days, at the home of her daughter, Mrs. H. N. Ranlett, 31 Arcadia avenue. Funeral services will be held at "The Funeral Church," 236 Westford st., Saturday afternoon at 2.30 o'clock, instead of 2 o'clock as previously announced. Friends are invited without further notice. The funeral arrangements are in charge of Undertaker George W. Healey.

REQUIEM MASSES

ROURKE—There will be an anniversary high mass for the repose of the soul of Catherine Rourke Friday morning at 8 o'clock at the Sacred Heart church.

TRY A SUN CLASSIFIED AD

K. of C. Gives $50,000 to Ex-Service Men

INDIANAPOLIS, Ind., Jan. 25.—American Legion national headquarters announced today that the Knights of Columbus has set aside a fund of $50,000 for the relief of thousands of tubercular former service men, who have migrated to the southwest and who at present are in destitute circumstances. The fund, which was authorized, following a recent joint survey by the two organizations, will be administered by the Legion, it was said.

HE KNOWS ALL ABOUT THE CADILLAC CAR

One of the busiest men at the Lowell Automobile show this year is G. Russell Dana, a chip of the old block, and the man who knows more about the attributes of the Cadillac car than any other motor enthusiast in this vicinity. He is stationed at the Cadillac show booth and from morning till night is

G. RUSSELL DANA

greeting prospective buyers and impressing upon them the good points of the car he and his father are pushing and selling so successfully in the Lowell district. Russell is one of the youngest automobile dealers in the city, but has progressed rapidly under the excellent tutelage of his father, the senior member of the firm.

SHOWS BIG INCREASE IN AUTO PRODUCTION

WASHINGTON, Jan. 21.—Almost three times as many automobiles and trucks were manufactured last December as in that month the previous year, according to the census bureau. The December output of passenger automobiles was 206,418, compared with 70,690 in December, 1921, and the number of trucks was 20,138, compared with 8307. There was a slight seasonal decline in the output in December, but it was not nearly so marked as in 1921.

Preliminary estimates of automobile production in 1922 as announced by the census bureau, place the number of passenger automobiles at 2,334,171 compared with 1,435,161 in 1921, and the number of trucks at 213,049 compared with 147,000 business vehicles.

Hearing at State House on Bill For a Greater Lowell

(Continued from Page One)

he emphasized his statement by giving a comparison of Lowell's standing in 1910 and 1920 as compared with other cities of the commonwealth. "In 1920," he said "in population the cities ranked as follows: Boston, Worcester, Lowell, Fall River, Springfield and New Bedford. In 1920 Lowell dropped from third to sixth place. This flop has been the subject of much concern in Lowell and Lowell has arrived at the conclusion that the reason the city has dropped is because of its small area.

"Boston has an area of 35.2 miles, Worcester, 39; Springfield, 32.2; Fall River, 37.8; New Bedford, 20.1 and Lowell, 14.1. This bill was introduced as a result of annexation meetings and the real purpose is to have a commission in a friendly manner, sit down with the various towns surrounding Lowell and see if there exists a genuine desire to become a part of Lowell. The towns would be fairly represented on the commission. The press of Lowell has unanimously commended the proposition, which is favored by all civic organizations and groups. The street cars are filled nightly with people who have offices or who work in Lowell and who live out of town.

"Lowell is a progressive centre. No special town is aimed at in this bill and the city does not want to take territory away from any town that does not want to give it."

Representative Edward N. Eames of Wilmington opposed the bill on the ground that although it is true that everybody wishes to expand, the bill introduced by Representative Achin does not state in what direction Lowell wants to expand. He said he believes the bill ought to state what towns are wanted.

Representative Fred L. Snow of Tyngsboro said his town and the town of Chelmsford are opposed to the bill. Neither of these towns care to be mixed up in Lowell politics," he declared, "and the towns do not want any representation on such a commission as proposed by Representative Achin. There is considerable vacant land in Lowell in which to expand.

A Mr. Ellis of Chelmsford opposed the bill as a citizen and said the representative from Lowell has tackled a whale of a job and that Chelmsford should take the child, Lowell, home and spank it. "Chelmsford has given Lowell enough territory already and doesn't propose to give any more," he said. He further stated that Lowell has considerable vacant land and as a matter of fact he believes Lowell has more vacant land than any other city of its size in New England.

James P. Dunigan, also of Chelmsford, appeared as a remonstrant, saying the real trouble with Lowell was the bad management of the city. "The supreme court practically governed the city of Lowell last year," he said. He denied Representative Achin's statement to the effect that street cars were leaving filled with out of town people, and said a great many Lowell people work in the mills of Chelmsford. Others who opposed the bill were John J. Monahan and Selectman George Day, both of Chelmsford.

HOYT.

"DELIGHTFUL" WEATHER

Pretty Tough Going, But Cheer Up There Are Better Days Coming

For four or five hours or more yesterday afternoon and early last evening, it looked like a genuine blizzard, and one had been predicted, but temperatures grew warmer around 9 p. m. and with the city covered with about five inches of the new snow the blustery storm turned to rain for the remainder of the evening up to around midnight.

Mud, slush and puddles of water were everywhere today. Street car traffic in the early evening hours yesterday was hampered somewhat by the snow storm, and plows were sent out early. The hill lines had difficulty continuously, with cars in some cases unable to make the ascents on first trials owing to slippery rails and snow on the trolley wires.

The wet snow impeded traffic in all directions, and there was one bad tie-up on the Westford street line, when about 10.30 p. m. a car went off the track at the switch on Appleton street opposite the Salvation Army headquarters, tieing up traffic for sometime. The Westford street cars were finally run by means of the Middlesex street line and thence through to Coral.

This morning the car men found the going a little better, with the soft slush not interfering greatly with regular traffic. In fact, give a motorman plenty of water on the streets in days like these, and he will shove a car through easier than he will when the rails are frozen up and switches in bad condition. No switch troubles of any kind were reported today with the warmer temperatures helping the street railwaymen.

Manager Maurice E. McCormick put in one of his longest on duty periods yesterday, and then after a hard day's work, stayed right on after supper at the Bridge street offices and personally handled traffic in the center of activities. He remained on duty in Supt. Whelan's office all night, going home about 6 o'clock this morning, after a night of genuine traffic handling activities and the usual number of worries incident to street railway operations in Lowell and vicinity. The main thing was to watch the storm and not let it get away with anything substantial, but it petered out, and though the railway plows were kept busy all night and early this morning, most of the night workers had it easier than they expected would be the case.

Starter Murphy was on the job all day yesterday and also all night, getting his morning coffee about 6 a. m., after a tedious shuttle-cock game with the snow plow division all evening. Even at a late hour last night, the line to Gregoire's corner was giving the railwaymen trouble.

Yesterday's baby blizzard that failed to survive after a rather grand entrance, was really a disturbance of moderate intensity at first, starting over northwest Florida where they say the sun always shines. This Florida storm raised havoc down in the orange and pineapple orchards. Its influence was widespread, however. It caused heavy rains in the Gulf states, Tennessee, Arkansas and the Ohio and central Mississippi valleys and rain and sleet in the Carolinas, Georgia and southern Virginia.

Storm warnings were still displayed today along the Atlantic coast at and north of the Virginia capes, but clearing weather is promised tonight and Friday ought to be fair, with strong winds shifting to northwest and diminishing. Saturday the weather will be fair and much colder.

Snow measurers tell The Sun that if the snowfall yesterday had proved heavy it would have broken the record for a January snowfall—35.7 inches—established in 1901. To date, January has had 24.2 inches with a week to go.

Snow of measurable amount has fallen on minor days of this month and on five other days there has been a trace.

The total days on which some snow has fallen since the first snowfall in November is 29.

Makes The Deaf Hear

Remarkable Invention Enables the Deaf to Hear All Sounds Clearly

Everyone who is troubled with deafness in any form will be interested in the announcement of the Dictagraph Products Corporation, Suite Q-1301, No. 220 West 42d street, New York, that they have at last perfected a device which will enable everyone whose auditory nerve is not entirely destroyed to hear as perfectly as one whose hearing is normal. To test it thoroughly they sent it to a number of people who had been deaf for years and they report most gratifying results. Many state that they hear the slightest sound with perfect ease and that their natural hearing has been greatly improved. The manufacturers are so proud of their achievement and so confident that every deaf person will be amazed and delighted with it, that they offer to send it to anyone by prepaid parcel post on ten days' free trial. They do not ship C.O.D., nor do they require any deposit, but send it entirely at their own risk and expense, allowing the user ten full days to try it and decide whether they want to keep it or not. As there is no obligation whatever, everyone who is trouble with deafness in any form should take advantage of this liberal free trial offer. Just send them your name and address for descriptive literature and free trial request blank.—Adv.

M. H. McDONOUGH SONS
PARLORS
176 GORHAM ST.
TEL. 906W
UNDERTAKERS

Sure Relief FOR INDIGESTION

BELL-ANS FOR INDIGESTION 25 CENTS
6 BELL-ANS
Hot water
Sure Relief
BELL-ANS
25¢ and 75¢ Packages Everywhere

JENNINGS' CORSET SHOP
311-312-412 Sun Building

LAST TWO DAYS
January Mark Down Sale of Corsets and Brassieres

Low, Medium, Rubber Top and High Bust Corsets—Warner, Deering, Treotone, R. & G.; formerly sold for $3.00 and $3.50..... $1.00

La Mode (large sizes of discontinued models of Nemo) Smart Set. Other well advertised makes; formerly sold for $5 and $6..... $2.00

SPECIAL OFFERING — Gibraltar Corsets, low bust, extra long skirt, 3 pairs Hose Supporters, wide elastic across back; regular price $4. $3.00

All Our 50c and 59c Bandeaux ..... 39¢

NO EXCHANGES—NO CHARGES—NO MEMOS

SUGAR, 10 lbs. 49c
WITH
J&M BRAND
1 LB. CEYLON or FORMOSA OOLONG TEA ..... 60¢
1 LB. DUTCH PROCESS COCOA ..... 10¢
FLOUR—1-8 Bbl. Bag $1.19
COFFEE—Fresh Roasted, 1 lb. ..... 39¢

FISH
FRESH SHORE HADDOCK, lb. 9c
MARKET COD, lb. .....
TINKER MACKEREL, 5 for ..... 25¢
FRESH HERRING, 2 for ..... 25¢
OYSTERS for Stewing, pt. ..... 33¢
BONELESS SAL COD, Whole Strips, lb. .... 23¢

CORNED BEEF LIGHTLY CURED NOT SALTY
LEAN STICKERS, any weight, lb. 12c
THICK ENDS, any cut, lb. 14c
LEAN FANCY BRISKET, lb. 16c
Friday and Saturday FREE CABBAGE WITH CORNED BEEF POUND FOR POUND

PORK
Fresh Light Lean Loins, any size, lb. ..... 19¢
Fresh Lean Shoulders, lb. 16¢
Lean Pork Butts, lb. .... 21¢

BEEF
Best Chuck Cuts, lb. 14¢, 16¢, 18¢
Prime Ribs, first rib, lb. ..... 25¢
Second Rib, lb. ..... 22¢
Boneless Sirloin, lb. ..... 37¢
Sirloin Tips, lb. ..... 29¢

NECK CUTS, for boiling or pot roast, Lb. 10c, 12c
BONELESS CHUCK ROLLS, no bone, no waste, lb. 15c, 18c, 20c

LAMB
Best Quality Winter Legs, Lb. 25c
Winter Fores, lb. ..... 15¢

Tender Juicy STEAK TOP ROUND, VEIN. SIRLOIN, lb. 25c
Smoked Shoulders Right Out of the Smoke House, lb. 13c
BACON Lean, Mild Cured, Any Weight, Pound 26c

Poultry
Fresh Killed Roosters, lb. ..... 29¢
Fancy Fresh Fowl, lb. ..... 30¢
Choice Native Chickens, lb. ..... 45¢
Ducks, 5-lb. average, lb. ..... 37¢

Special Combination Sale
1 LB. HEAVY FAT BACK PORK—
2 LBS. SELECTED PEA BEANS— Both for 31c

EXTRA LARGE MEATY PRUNES Regular Price 19c lb Limited 2 lbs. to a Customer 16c

FLOUR
Jem Flour $1.19
Ben Hur $1.09
Bridal Veil $1.29
Luxury Pastry ..... 95¢

Black-Iron Stove Polish
16c Small Size — Builds a Surface Like Enamel "Outshines 'em All" — 33c Large Size

FANCY CREAMERY BUTTER Lb. 2 lbs. 99¢ 50c
GREEN MOUNTAIN POTATOES 15 Lb. Peck.... 25c
Fancy Cape Cod CRANBERRIES, qt. ..... 12½¢

Rob Washday of its Drudgery!

Use modern methods and "Scrub-Not." Just soak the clothes and rinse. "Scrub-Not" will do the rest.

"Scrub-Not" cleans clothes, dishes, paint, woodwork, etc. Will not injure the finest fabrics or most delicate skin. Guaranteed.

1-lb. net weight 12 washings
SCRUB-NOT
THE NEW WASHING COMPOUND

SPECIAL PRICE DURING DEMONSTRATION
This Week 18c Can

OUR BAKERY DEPT.

Products of our Sunlight Bakery are made under the most sanitary conditions by master bakers. It will pay you to buy your bread and pastry here. It is more convenient and less expensive than making your own.

Cup Cakes, doz.	15¢	Ginger Bread	8¢
Cream Doughnuts, doz.	15¢	Sponge Cake	12¢
Cream Puffs, each	5¢	Fig Squares, doz	20¢
Jelly Rolls, each	12¢	Washington Pies	25¢
Pies, all kinds	20¢	Cream Pies	35¢

SAUNDERS PUBLIC MARKET
Free Delivery ON GORHAM ST. Call 6600

NEW EVIDENCE FOUND IN NEWPORT KILLINGS

NEWPORT, R. I., Jan. 25.—Chief of Police John S. Tobin made it known early today that traces of blood and hair had been found on a radiator in the bathroom of the cottage on the estate of Paul Fitz Simons where James A. Fraser McLeish and his wife were found dead on Sunday. This led the police to pursue further the theory that McLeish, caretaker of the estate, might have become suddenly insane as an after effect of his war experiences overseas and might have killed his wife, set fire to the house and sustained the injuries to his head by falling against the radiator.

The police last night discarded the suggestion that the killings might be connected with injuries sustained by a maid on an adjoining estate last fall, the evidence appearing to show that the maid had not been attacked but had been injured by a fall.

CAPACITY CROWDS AT OPERA HOUSE

Capacity crowds have proved to the new manager of the Opera house that the Al Luttringer Stock Players have pleased Lowell theatre goers to the very limit and have proved all the advance statements that were made concerning the company. Miss Mary Ann Dentler, the leading lady, is already pronounced as one of the best if not the best leading lady ever to appear in this city. Arthur De Lord is also proving a great favorite and his first appearance on the stage at every performance is the signal for hearty applause. The show "East Is West" has proved as big a hit here in Lowell as it did in New York and the other large cities around the country and it is safe to say that Al Luttringer displayed great and good judgment in opening with this Broadway play.

CALVARY BAPTIST CHURCH

Members of the Men's class of the Calvary Baptist church held their regular business meeting and supper last evening in the vestry, with an unusually good attendance, notwithstanding the storm. Walter Merrill, Harold Hanscom, J. Oscar Phinney and Lawrence Barrows had charge of the supper. Prof. Stephen E. Smith of the Lowell Textile school gave an interesting talk on "The Old and New Way of Spinning Yarns."

MRS. EARLS TELLS WOMEN

How Backache and Periodic Pains Yield to Lydia E. Pinkham's Vegetable Compound

Olean, N. Y. — "Every month my blood would go to my head and I would have such a headache, nosebleed, backache and pains that I could not do my work. At night I could not get my rest and nothing seemed to do me any good. I read some of your testimonials about what Lydia E. Pinkham's Vegetable Compound had done for others, so I decided to try it. I had only taken two bottles when I began to be better, and my back did not hurt me nor my head ache. I felt like a new woman. The Vegetable Compound is a splendid medicine and I will always recommend it."—Mrs. A. D. EARLS, 530 N. 5th St., Olean, N. Y.

Mrs. Kelsey adds her Testimony

Copenhagen, N. Y.—"I read your advertisement in the papers and my husband induced me to take Lydia E. Pinkham's Vegetable Compound to get relief from pains and weakness. I was so weak that I could not walk at times. Now I can do my housework and help my husband out doors, too. I am willing for you to publish this letter if you think it will help others."—Mrs. HERBERT KELSEY, R.F.D., Copenhagen, N.Y.

FREE Bottle to try on one lock of hair

Gray Hair

Greasy, sticky hair?—no indeed, my restorer is clean as water

You are mistaken when you think that only greasy, messy dyes recolor gray hair. While there are many offered, you needn't use them. Instead learn the safe, sure, dainty way to restore the original color to your gray hair.

Mary T. Goldman's Hair Color Restorer is a clear, colorless liquid, clean as water. It leaves your hair clean, soft and fluffy, with absolutely nothing to wash or rub off. Restored color even and natural in all lights, no streaking or discoloration. Faded or discolored hair just as surely restored as hair naturally gray.

Mail coupon for my special patented Free Trial package, which contains a trial bottle of the Restorer and directions for making the famous test on one lock of hair.

MAIL COUPON TODAY

Send today for the special patented Free Trial package which contains a trial bottle of my Restorer and full instructions for making the convincing "single lock" test. Indicate color of hair with X. If possible, enclose a lock of your hair in your letter.

FREE TRIAL COUPON

Please print your name and address

MARY T. GOLDMAN,
4 G.A. Goldman Bldg., St. Paul, Minn.

Please send your extensive Free Trial Outfit. If shown color of hair is: Black..... dark brown..... medium brown..... auburn (dark red)..... Fair brown..... light auburn (lighted red)..... Blonde.....

Name.....

Street..... City.....

DR. TRUE'S ELIXIR

THE TRUE FAMILY LAXATIVE AND WORM EXPELLER

A FAVORITE FOR OVER 70 YEARS

Internationally Known

To Cure a Cold in One Day

Take Laxative BROMO QUININE (Tablets.) Druggists refund money if it fails to cure. The box bears the signature of E. W. Grove. 30c.

WITH FRENCH INVADERS IN GERMANY

GENERAL DEGOUTTE IN ESSEN

The commander of the French Army of Occupation, General Degoutte, is shown here in the centre of a group of his staff officers. This photograph was taken in Essen immediately after the French entered the city.

FRENCH CAVALRY RIDES INTO ESSEN

The vanguard of the French Army of Occupation is shown here passing the Essen Railroad station on their way to the centre of the town. Note the French Army scoutplanes flying over the troops.

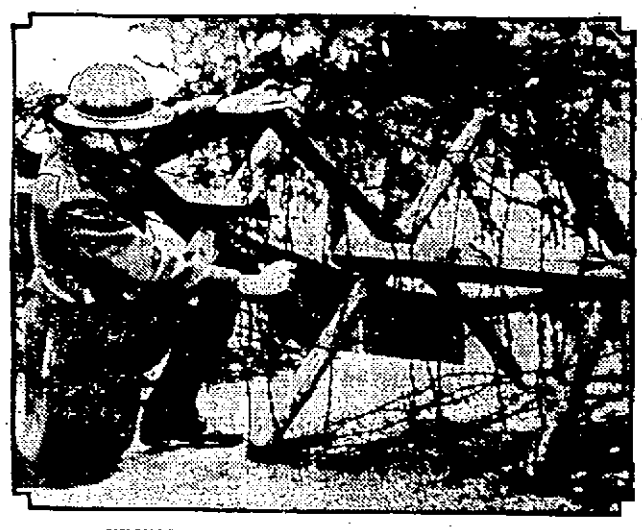

FRENCH BARRICADE ESSEN SUBURBS

This photo of the French advance into the Ruhr shows a French infantryman at work on barbed-wire entanglements outside the Essen encampment.

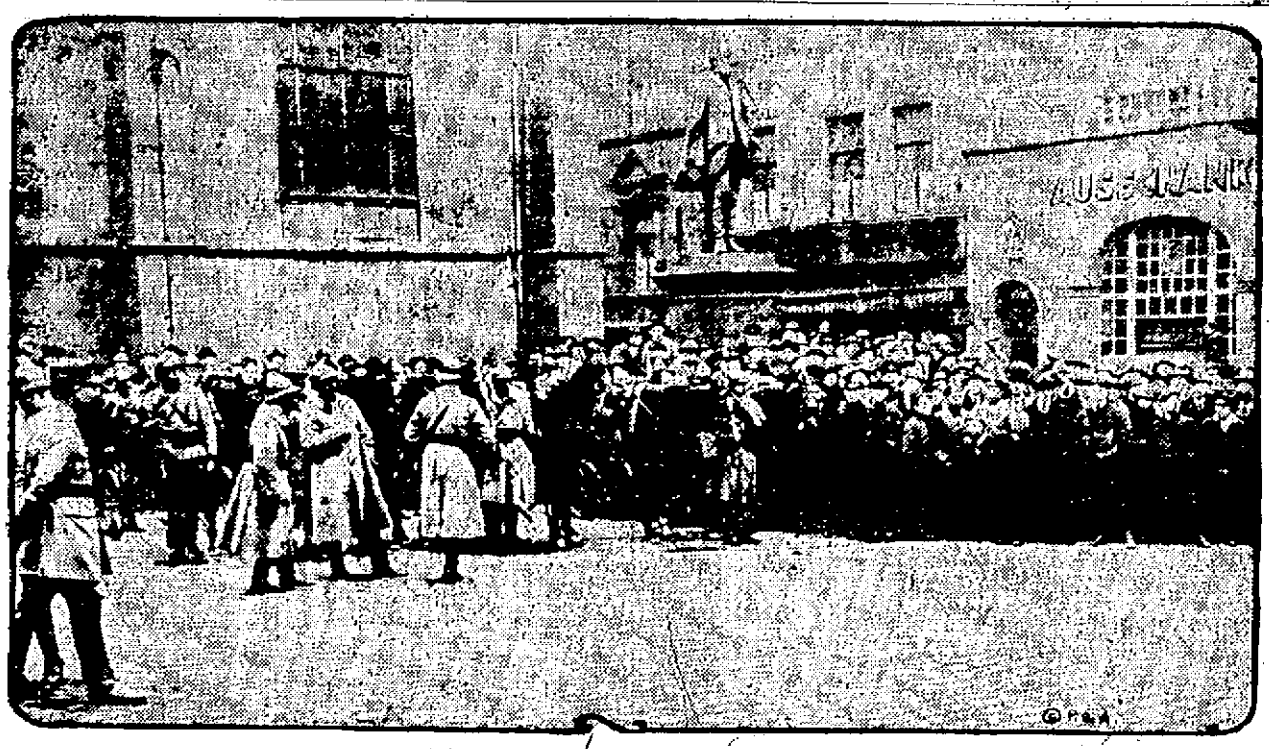

GERMAN CIVILIANS DRIVEN BACK IN ESSEN SQUARE

This photograph was taken as the French Army cleared the square in front of the Essen City Hall when they took over the German city in the heart of the Ruhr district.

AMUSEMENT NOTES

B. F. KEITH'S THEATRE

"Tunes and Steps," the snappy melange of singing, dancing and jazz music, is topping this week's show at the B. F. Keith theatre. The Isabelle Sisters, most competently, are featured in this act. Of importance as a dainty entertainment medium is "Honeymoon House," with Bryan Lee and Mary Cranston playing the two roles. Miss Cranston is mighty pretty and effective as an actress, and Mr. Lee is fully competent. "A Brave Coward," with Olive Briscoe and Al Rauh is a laughing success, with the dentist as the "goat." Then there is Lew Hawkins, as successful an interpreter of olden time minstrelsy as now appears on the boards. Other acts on the bill are: Charles D. Keating in "Huckleberry Finn;" Wheeler & Young, bachelors of music, and Frank Work & Co., in "3 O'Clock in the Morning."

RIALTO THEATRE

The production "More to Be Pitied Than Scorned" is drawing to a conclusion at the Rialto theatre today after a good run of two days. "Hills of Missing Men" is another production on the same program as well as an episode of "The Timber Queen," and a startling comedy. There will be a complete change of program.

THE STRAND

A story of two war heroes, one of them whole in body and mind, and the other crippled by the loss of his eyesight and mentally dwarfed by the loss of his morals comes to the Strand in the Universal all-star production, "The Jilt," beginning today. Irving Cummings is the producer and the cast includes Matt Moore, Ralph Graves and Marguerite de la Motte. With the association of such well known stars with a picture, patrons should feel assured of a truly great picture story.

The second feature presents William Farnum in "Without Compromise," a regular he-man story in which the star is again afforded an opportunity to reflect his unusual ability in such characterizations. The story of "Without Compromise" is a story of the west, with Farnum in the role of a sheriff, who attempts to clean up a community of a crowd of bad men. He accomplishes it, but not until he has had some nerve testing experiences. You will be introduced to some new brand of Farnum thrills and excitement. Don't miss seeing this feature.

MERRIMACK SQUARE THEATRE

George Fitzmaurice has given the screen another great photoplay in "Kick In," which opened a three days' engagement at the Merrimack Square theatre this afternoon. With Betty Compson, Bert Lytell and an all-star supporting cast featured, this noted crook story makes an ideal screen feature. The second big attraction of the current bill is "The Daughter of Luxury," starring beautiful Agnes Ayres in a lavish production.

MINISTER AS BURGLAR

BERLIN, Jan. 25—Geza Bohr, Hungarian minister of education in the Bolshevist cabinet of Bela Kun, has been sentenced to a year in prison here following his conviction on a burglary charge.

NOBLE FISHMONGERS

LONDON, Jan. 25—Corisande Lady Rodney and Lady Juliet Trevor worked one day as fishmongers in a London fish shop to raise funds for the poor. They handled the fish and weighed and wrapped them.

ASKS LEAGUE TO TAKE UP MOSUL QUESTION

LAUSANNE, Jan. 25—(By the Associated Press) Lord Curzon, British foreign secretary and head of the British delegation in the Near East conference wrote today to the secretary of the League of Nations asking the council of the league at its next meeting to take up the question of the Mosul district, the valuable oil region, possession of which is in dispute between the British and the Turks.

The Mosul question, Lord Curzon's letter declares, is a menace to peace. The British government will have a representative at the council meeting to make a full statement of the case, the letter added.

BORROWED BABY

MANCHESTER, England, Jan. 25—Judge Mellor noted that almost all the women who appeared before him one morning had babies in their arms. Then he found out each one had carried the same baby, borrowed from its mother, to play on the court's sympathy.

"FOUNTAIN OF YOUTH" IS FOUND BY SCIENCE

European Discovery, Easily Used at Home, Restores Vigor Quicker Than Gland Treatments

Those who suffer from nerve weakness and lack of vigor will be interested in a European discovery which restores full physical power quicker than gland operations. It is a simple home treatment in tablet form, absolutely harmless and yet the most powerful invigorator known. Acting directly and exclusively on lower spinal nerve centres and certain blood vessels, it often produces amazing benefits in 24 to 36 hours and gratifying results within a week. Physicians say it gives speedy satisfaction in cases that defy all other treatments. Elderly people declare the discovery is a real "fountain of youth."

Distributed under the trade name of "korex compound," the discovery has been tested thoroughly in America, and the manufacturers have received a veritable flood of letters of praise and gratitude from revitalized men and women in every state. One man more than 60 years old testifies that the compound quickly restored to him the full vigor of 35.

Knowing that this news may seem "too good to be true," the distributors invite any person needing the compound to take a $2 double-strength treatment, sufficient for ordinary cases, with the understanding that it costs nothing if it fails? If you wish to try this guaranteed invigorator, write in strict confidence to the Melton Laboratories, 455 Massachusetts Bldg., Kansas City, Mo. If you prefer, you may enclose $2; or simply send your name, without money, and pay the postman $2 and postage on delivery. In either case, if you report after one week that the korex compound has not given you satisfaction, the laboratories will immediately refund your money. This offer is guaranteed by ample bank deposits, so nobody need hesitate to accept it.—Adv.

BOBBED HAIR BAN

LONDON, Jan. 25—Belle Harding, leading dancing teacher here, with branches all over England and on the continent, has asked bobbed-haired members of her staff to let their hair grow. She says short hair doesn't harmonize with present styles.

Don't Neglect a Cold

Mothers, don't let colds get underway; at the first cough or sniffle rub Musterole on the throat and chest.

Musterole is a pure, white ointment, made with oil of mustard. It draws out congestion, relieves soreness, does all the work of the good old-fashioned mustard plaster in a gentler way, without the blister.

Keep a jar handy for all emergencies. It may prevent pneumonia in your home. 35c and 65c in jars and tubes; hospital size, $3.

Better Than a Mustard Plaster

MUSTEROLE WILL NOT BLISTER

HAVE COLOR IN CHEEKS

Be Better Looking—Take Olive Tablets

If your skin is yellow—complexion pallid—tongue coated—appetite poor—you have a bad taste in your mouth—a lazy, no-good feeling—you should take Olive Tablets.

Dr. Edwards' Olive Tablets—a substitute for calomel—were prepared by Dr. Edwards after 17 years of study.

Dr. Edwards' Olive Tablets are a purely vegetable compound mixed with olive oil. You will know them by their olive color.

To have a clear, pink skin, bright eyes, no pimples, a feeling of buoyancy like childhood days you must get at the cause.

Dr. Edwards' Olive Tablets act on the liver and bowels like calomel—yet have no dangerous after effects.

They start the bile and overcome constipation. Take one or two nightly and note the pleasing results. Millions of boxes are sold annually at 15c and 30c.—Adv.

MEASLES may be followed by serious cold troubles; use nightly—

VICKS VAPORUB

Over 17 Million Jars Used Yearly

WESTMNSTER TEAM SEEKS RENSTATEMENT

NEW HAVEN, Conn., Jan. 25—Efforts to have the Westminster Hockey team of this city reinstated as a member of the United States Amateur Hockey association are now under way, Harold F. Woodcock, general manager of the Yale University Athletic association said today. Yale has a half interest in the Westminsters under an agreement for leasing the arena here, where hockey matches are played.

Manager Woodcock said that if the hockey association officials declined to allow the Westminsters to remain in the league under their present management, there was a possibility that an attempt would be made to have the team placed under the direct management of the Yale Athletic association. The Westminsters' contract for use of the arena here has not been cancelled.

ICICLE BLOW ON HEAD PROVES FATAL

SOMERSWORTH, N. H., Jan. 25.—Miss Alice Leblond, 22, daughter of Philias Leblond, who was struck on the head by an ice slide from the roof of the Boston & Maine passenger station subway, died in her home of brain concussion. Her sister, Clara, is suffering from cuts on the face.

Relatives criticise failure of railway officials or police to provide conveyance for her and in a semi-conscious condition, it is said, she was obliged to walk home. She leaves her parents, three sisters and two brothers.

TROLLEY TRAFFIC AT STANDSTILL

SPRINGFIELD, Jan. 25—Trolley traffic on nearly every interurban line in the Connecticut valley was at a standstill today as the result of last night's ice storm, while nearly all local lines are affected also. The rain, freezing as it fell, has frozen over the rails, necessitating work with picks to clear the lines. Hundreds of workers are being employed but service is unlikely to be resumed until tomorrow, it is said. Cars are derailed at many points.

THE LEAGUE OF CATHOLIC WOMEN

The January meeting of the League of Catholic Women will be held in Associate hall next Sunday afternoon at 3 o'clock. A large attendance is requested at this meeting as one of the foremost speakers in New England, Rev. Dr. Joseph Murphy of Boston, will deliver an interesting and instructive address on "Palestine."

$13,892,605 Subscribed to Harvard Fund

CAMBRIDGE, Jan. 25.—Figures made public today showed that subscriptions to the Harvard Endowment Fund had reached a total of $13,892,605 on Jan. 1 last. Of this amount $10,010,825 has been paid in.

COAL

With eleven horses and five trucks at work, we are unable to deliver coal as fast as our customers require it. If you must have coal at once, hire a pung or sled and send to the yard for it. We have it in our bins and can supply you at once if you can send for it. Anyone with horses and sleds who wants work, please call up our yard.

Lajoie Coal Co.

1012 GORHAM ST. PHONE 2725

BOILERS

RADIATORS — VALVES
AIR VALVES — PIPE COVERING
GRATES — SHAKER HANDLES
BOILER BRUSHES — PIPE and FITTINGS
STOVES — PUMPS

HEATING and PLUMBING

WELCH BROS. CO.

73 MIDDLE STREET

"LOOK HERE" SALE

A. G. Pollard Co.

The Store for Thrifty People

The aftermath of our January Department Clearances—all sections merged into one big underprice event. The climax of a month of such values as we have never offered before. Unusual weather has prevented the clearing out we anticipated in many departments. The "Look Here" sales present underprices that mean rare savings. The Look Here Hands point to specials you'll not wish to miss.

Thurs., Fri., Sat. This Week

NOTIONS

Black Pin Cards—1 dozen on card. Regular price 5c card. Look Here Price.... **1c card**

Wright's Bias Tape Seconds—Black, white. Regular price 15c piece. Look Here Price, **7c piece**

Rick Rack Braid—All sizes, white. Regular price 15c piece. Look Here Price, **8c, 2 for 15c**

Street Floor

JEWELRY

Coin Cases—Clearance Sale $5. Look Here Price..... **$3.98**

Rosaries—Clearance Sale $1.69. Look Here Price..... **$1.25**

Beads—Clearance Sale 75c. Look Here Price..... **59c**

Street Floor

MUSLIN UNDERWEAR

Philippine Envelope Chemise—Hand embroidered and hand made, slightly soiled. Regular prices $2.98 and $3.50. Look Here Prices **$1.98, $2.25**

Crepe Bloomers—Flesh and white. Regular price $1.00. Look Here Price..... **69c**

Costume Slips—Colors, blue and black; regulation and built-up shoulders. Regular prices $1.00 and $2.50. Look Here Prices..... **75c and $1.59**

READY-TO-WEAR SECTION

Second Floor

$18.50 White Georgette Dresses, 16 to 20 size. Look Here Price **$5.00**

$9.75 Girls' Winter Coats, 6 to 14 size. Look Here Price **$4.95**

$13.75 Girls' Chinchilla Coats, 6 to 10 size. Lined with all wool, red flannel, navy and brown. Look Here Price **$9.75**

$18.75 and $21.75 Plaid Back and Wool Mixture Sport Coats, 16 to 20 size. Look Here Price **$9.75**

$24.75 Canton Crepe Dresses—Misses' sizes **$10.75**

$7.49 Girls' Wool Serge Dresses—6 to 14 size. Look Here Prices ..... **$4.95 and $3.98**

$1.95 Gingham House Dresses—36 to 40 size. Look Here Price **$1.00**

$7.49 Beacon Bath Robes—Look Here Price..... **$4.95**

INFANTS' WEAR

Infants' Dresses—Long and short styles in white with lace on neck and sleeves, also hemstitch hem. Sizes, infants, 2 years. Regular price 98c. Look Here Price..... **39c**

Drawer Leggins—White knit drawer leggins, with and without feet. Sizes, infants, 2 years. Regular price $1.98. Look Here Price..... **$1.00**

Coats—Odd lot of coats of all wool mixtures. Size 4 only. Regular prices $4.98, $7.50. Look Here Price..... **$3.95**

Third Floor

RUG AND DRAPERY SECTION

36-inch Wide Silk Novelty for overdraperies, in popular colors. Regular price $1.69 yard. Look Here Price **$1.29 yard**

Ruffled Curtains—Of fine voile, hemstitched hand and tie-backs. Regular price $2.00. Look Here Price **$1.50 pair**

(Fringed) Tuscan and Filet Net Curtains. Some are plain, others figured centres. Regular prices $4.50 to $6.00 pair. Look Here Price **$3.50 to $5.00 pair**

Second Floor

CORSETS

Odd sizes, Redfern, Smart Set, Frolaset and P. N. Corsets. All sizes but not in each style. Regular prices $5.00 and $6.00. Look Here Sale **$2.25**

Brassieres and Bandeaux, hook back and hook front. Regular prices 69c to $2.50. Look Here Prices **59c, $1.50**

Gotham Girdles—With heavy elastic inserts. Regular prices $3.00 and $3.50. Look Here Price **$1.98**

Third Floor

SHEFFIELD PLATE

Napkin Rings—Clearance sale 59c. Look Here Price... **49c**

Child's Cups—Clearance sale 50c. Look Here Sale.... **39c**

Platinoid Picture Frames—Clearance sale 19c to $1.50. Look Here Sale ..... **½ Price**

Street Floor

WOOL DRESS GOODS

54-in. Serge—Very fine twill, all wool. Regular price $2.25. Look Here Price **$1.75 yard**

Remnants of All Wool Canton Crepe—Regular price $1.50. Look Here Price.... **69c yard**

Plaid Checks—40-in. wide, in small, neat checks and plaids, suitable for dresses, separate skirts and children's wear. Regular price $1.25. Look Here Price ..... **75c yard**

Storm Serge—42 inches wide, in navy and brown. Regular price $1.00. Look Here Price **75c yard**

Palmer Street Store

STATIONERY

Sawaco Linen Finish Paper—Put up in one quire boxes. Colors are blue, pink, green, buff, grey, lavender and white. Regular price 50c. Look Here Price **29c**

Very Fine Linen Paper—In one pound packages with envelopes to match. Colors are blue, pink, buff and white. Regular price 50c a lb. Look Here Price..... **35c a lb.**

Envelopes to match **12½c a pkg.**

Linen Finish Paper—Put up in one quire boxes. Colors are blue, pink, grey and white. Regular price 25c. Look Here Price..... **17c box**

Street Floor

UMBRELLAS

Ladies' Union Silk Umbrellas—Made on best paragon frame; a variety of fancy handles. Colors are blue, purple and red. Regular price $7.50. Look Here Price **$5.95**

Ladies' Gloria Silk Umbrellas—Black only. Made on best paragon frame. Variety of handles to choose from. Regular price $5.00. Look Here Price **$3.50**

Men's Gloria Silk Umbrellas—Made on close-rolling frame, cane style. Regular price $5. Look Here Price..... **$3.50**

Children's Silk Umbrellas—Fancy handles to choose from. Colors are blue and red. Regular price $5.00. Look Here Price **$3.50**

Street Floor

GLOVES

Women's 2-Clasp Kid Gloves—Black, tan, white, a few grey. Clearance sale $1.15. Look Here Price **79c**

Women's Kid Gloves—Black and tan, gauntlet style. Clearance sale $1.79. Look Here Price **$1.39**

Women's 2-Clasp Black Fabric Gloves—Sizes 5½ to 6½. Clearance sale 25c. Look Here Price **15c**

Street Floor

LEATHER GOODS

Leather Bags—In swagger and kodak style. Clearance sale $2.49 to $3.98. Look Here Prices ..... **$1.98 to $2.98**

Leather Purses—With back or top strap. Clearance sale $1.98 to $5.49. Look Here Price ..... **98c to $4.98**

Bill Folds—In two or three folds. Clearance sale $1.50 to $3.98. Look Here Prices **98c to $2.98**

Street Floor

TOILET GOODS

Nail Polish—Clearance price 19c Look Here Sale.... **10c**

Olivilo Sets—Clearance price 69c. Look Here Sale.... **50c**

No Moth—Clearance price 69c. Look Here Price..... **50c**

Ivory Pyralin Picture Frames—Clearance sale $1.39 and $1.50. Look Here Price **$1.00**

Street Floor

FANCY WORK SECTION

Shopping Baskets. Regular prices $1.00 to $1.50. Look Here Price **50c**

Package Goods in soiled and torn envelopes. Look Here Price.... **½ Off Regular Price**

Stamped Children's Dresses and Rompers—Counter soiled and mussed. One year to six sizes. Regular prices $1.25 to $2.50. Look Here Prices **50c, 75c**

Street Floor

HAIR GOODS

Blue Bird Hair Nets—Cap shape. Clearance sale $1.00 dozen. Look Here Sale..... **89c**

Fancy Back Combs—Clearance sale 69c. Look Here Sale **49c**

Street Floor

Mon., Tues., Wed. Next Week

BLOUSE SECTION

Slip-on Sweaters—Regular price $3.95. Look Here Price **$1.95**

Hat and Scarf Sets—Regular price $3.95. Look Here Price **$1.95**

Middy Blouses—Regular price $2.50. Look Here Price **$1.00**

Second Floor

CORSETS AND BRASSIERES

P. N. Corset—Fancy broche, low and medium top. Regular price $2.00. Look Here Price **$1.50**

Sport Girdles—Closed back. Regular prices $1.50 and $2. Look Here Price..... **$1.00**

Model Brassieres — Hamburg trimmed. Regular price 79c. Look Here Price..... **59c**

Street Floor

HOSIERY AND UNDERWEAR

Women's Italian Silk Vests—Bodice top. Colors, orchid, maize and nile. Were $2.25 and $2.75. Look Here Prices **$1.25 and $1.75**

Women's Silk Bloomers—Orchid, maize, nile and white. Were $3.75 and $4.25. Look Here Price..... **$2.00 and $2.75**

Women's Medium Weight Bodice Top Union Suits — Ankle length, regular and outsizes. Were $2.00. Look Here Price **$1.00**

Children's Light and Heavy Weight Bloomers—Were 75c. Look Here Price..... **25c**

Children's Silk and Wool Pants—Were $1.25 and $1.50. Look Here Price **75c**

Women's Silk and Wool Hose—Black and colors. Were $1.25. Look Here Price **65c**

Women's Wool Hose—Black and colors. Were $1.50. Look Here Price **85c**

Women's and Misses' Ribbed Silk and Wool Hose—Heather mixtures. Were $1.35. Look Here Price **$1.00**

Women's Fleeced Hose—Black. Were 38c. Look Here Price **17c**

Children's Brown Heather Hose—Firsts, all sizes. Were 75c. Look Here Price **50c**

Street Floor

CUT GLASS

Colored Flower Bowls and Vases—Clearance sale $1.00. Look Here Sale **79c**

Street Floor

RIBBONS

Remnants of Dark Dresdens and Moire Taffeta—5 to 9 inches wide. Regular price 49c yard. Clearance sale 35c yard. Look Here Price 29c **yard**

Hairbow Remnants—In moire and satin stripe taffeta. Regular price 29c yard. Clearance sale 25c yard. Look Here Price ..... **19c yard**

Vanity Cases—With Mirror and Puff. Regular prices 75c and $1.00. Clearance sale 59c each. Look Here Price **39c each**

Street Floor

MILLINERY

Trimmed Hats—Regular prices $10 and $15. Look Here Price ..... **$5.00 each**

Trimmed Hats—Regular prices $4.98 to $7.50. Look Here Price **$2.00 and $2.98 each**

Children's Hats—Regular prices $1.98 and $2.98. Look Here Price ..... **$1.00 each**

Palmer Street Store

LINEN SECTION

Bleached All Linen Crash—Of heavy quality, firm weave, washed ready for use. Plain white or with red borders. Regular price 39c yard. Look Here Price..... **29c yard**

Fancy Bath Towels—Of large size and heavy absorbent terry. Fancy woven throughout—silk borders in blue, pink and gold. Regular price 98c each. Look Here Price **75c each**

Palmer Street Store

SHEETS and PILLOW CASES

45x36 Pepperell Pillow Cases—First quality ticketed goods, made the right way of the cloth. Regular price 40c each. Look Here Price... **32c each**

81x99 Seamless Sheets—Of medium weight cotton, pure bleach, free form sizing. Regular price $1.50 each. Look Here Price..... **$1.19 each**

Embroidered Envelope Pillow Cases—Made of one of very best cottons. Two good designs. Regular price $3.25 pair. Look Here Price **$2.49**

Palmer Street Store

SILK SECTION

40-in All Silk Crepe de Chine—Regular value $1.50. Look Here Price ..... **98c yard**

36-in. Fancy Taffeta and Louisine Silk. Regular prices $2.50 to $3.98. Look Here Price, **$1.39 yard**

32-in. Striped Silk Shirting—Regular prices $1.25 and $1.50—Look Here Price **85c yard**

Palmer Street Store

MEN'S WEAR

Men's Silk and Wool Hose—Plain and fancy. Regular price $1.50. Look Here Price **$1.00**

Men's Fine Madras and Silk Striped Shirts—Our best makes. Regular prices $2.00 to $2.50. Look Here Price **$1.50 each**

Men's Outing Flannel Pajamas—Heavy weight, good patterns, well made. All sizes A to E. Regular prices $2.00 to $3.00. Look Here Prices **$1.50 and $2.00**

Street Floor

TRUNKS, BAGS, SUIT CASES

Traveling Bags—Made of top grain cowhide, leather lining, double corners, jack-knife catches. 18 inches. Black and brown; one and two handles. Regular prices $8 and $9. Look Here Price **$6.00**

Student Bags—Genuine cowhide, good lining. Black only. Size 14 inches. Regular price $1.65. Look Here Price..... **89c**

Steamer Trunks—36, 38, 40 inches. Some high grade trunks. Regular prices ranging from $9 to $12.50. Look Here Price..... **$5.00**

Palmer Street Store

WASH GOODS

Ratine—36 inches wide, extra fine quality, all silk warp. One of the most popular fabrics for this Spring. Three shades only, gray, brown and tan. Regular price $3.25 yard. Look Here Price **$1.39**

Beach Cloth—36 inches wide. Colors, pink and cadet blue. Regular price 39c yard. Look Here Price ..... **25c yard**

Madras—36 inches wide. One small lot of pretty shirting stripes. Regular price 29c yard. Look Here Price **19c**

Palmer Street Store

LININGS

Figured Sateens—In light colors—white, pink, blue, orchid; 36 inches wide. Regular price 87c yard. Look Here Price ..... **69c yard**

Figured Silk Mixtures—Tan and gray, 36 inches wide. Regular price $1.00. Look Here Price ..... **85c yard**

Plain Mercerized Sateens—36 inches wide, in yellow, Pekin blue and orchid. Regular price 79c. Look Here Price **62c yard**

Palmer Street Store

WOMEN'S SHOES

Patent Colt—1-strap, gray and fawn trimmings, Spanish heels; $7.00 value. Look Here Price ..... **$4.98 pair**

Skinner Satin—Wishbone strap, Spanish heels, brocaded backs; $7.00 value. Look Here Price ..... **$4.98 pair**

Street Floor

HANDKERCHIEFS, SCARFS, APRONS and FLOUNCING

Men's All Linen Handkerchiefs—Odd initial. Regular price 50c. Look Here Price... **25c**

Brush Wool Scarfs—Color, navy with gray. Regular price $6.50. Look Here Price **$4.50**

White Organdie Flouncings—40 inches wide. Regular prices $2.00 and $3.00 a yard. Look Here Price ..... **75c yard**

Soiled and Mussed Tea Aprons—Hamburg and lace trimmed. Regular prices 59c, 75c, $1.00. Look Here Prices **29c, 39c, 59c**

Street Floor

LACES AND TRIMMINGS

Gold and Silver Laces—4 to 9 inches wide, also Black and Silver, Brown and Gold Combinations. Regular $1.50 to $2.25 values. Look Here Price **$1.00 yard**

Metal Brocade Allover—Steel and Gold Allover Metal Cloth for Millinery and Dress Trimming. Regular $2.50 to $2.98 values. Look Here Price **$1.98 yard**

Street Floor

The Great Underpriced Basement

HAT AND CAP SECTION

Knit Hockey Caps, fine and jumbo knit, plain blue, brown and oxford, also combinations; 50c value. Look Here Price **29c**

Men's Softs, fine quality of fur, broken lots and sizes of hats, worth $2.50 to $3.00. Look Here Price **$1.50**

Men's and Boys' Caps, broken lots, some slightly damaged, others slightly soiled. Look Here Price **25c**

SHOE SECTION

Men's Franklin and Endicott-Johnson Shoes, discontinued lines. All sizes 6 to 10; regular price $5.00. Look Here Price **$2.98**

Boys' Heavy Dull Rubberts, with red tap sole, all sizes 11 to 2; regular price $1.25. Look Here Price **$1.00**

Women's Felt Juliettes, with leather soles, plush bound; also felt slippers with one strap, rubber heel, all sizes 4 to 8; regular price $1.25. Look Here Price **$1.00**

DRY GOODS SECTION

32-Inch Gingham Remnants, large assortment of patterns and colorings, in checks, also plain colors; 25c value. Look Here Price, Yard **15c**

40-Inch Unbleached Cotton, fine quality; 19c value. Look Here Price, Yard..... **12½c**

Mill Remnants of Yard Wide Percale, light and dark patterns; 19c value. Look Here Price, Yard **10c**

Dish Towels, made of good linen finish toweling; 15c value. Look Here Price, Yard... **10c**

Government Huck Towels, 25c value. Look Here Price, Each **10c**

Bates Colored Table Damask Remnants, 89c value. Look Here Price, Yard..... **59c**

Tudor Cretonne Remnants, all new designs; 25c value. Look Here Price, Yard..... **15c**

Yard Wide Comforter Covering, in remnants; 19c value. Look Here Price **12½c**

Ripplette Quilts, 72x90; $2.50 value. Look Here Price, **$1.39**

DRY GOODS SECTION

Fancy Plaid Blankets, double bed size; $2.98 value. Look Here Price **$1.89**

42-Inch Pillow Tubing, good quality in half pieces; 30c val. Look Here Price, Yard... **25c**

Ladies' Silk and Wool Hose, brown, gray, camel hair and blue; seconds of the $1.00 value. Look Here Price, **39c Pair**

Ladies' Heavy Jersey Union Suits, regular and extra sizes, low neck, short sleeves, high neck, long sleeves and band top; $1.00 value. Look Here Price, Suit **69c**

HOUSEFURNISHING SECTION

Mail Boxes, black japanned, two keys; regular price 59c. Look Here Price..... **42c**

Aluminum Convex Kettles, heavy weight, 8-quart size; regular price $2.25. Look Here Price, Each **$1.59**

Wonder Window Washer Pad, cleans windows like magic; regular price 10c. Look Here Price, Each **7c**

READY-TO-WEAR SECTION

Women's Gowns, made of striped flannel, trimmed with braid; $1.00 value. Look Here Price **59c**

Skirts, black and colored sateen; $1.50 value. Look Here Price **$1.00**

Aprons, made of fine percale, trimmed with plain colored binding; 59c value. Look Here Price **45c**

Infants' Shirts and Bands, all wool, silk and wool and cotton, samples; 50c to $1.50 values. Look Here Price, **39c**

BOYS' CLOTHING SECTION

Sheepskin Coats, 8 to 18 years, heavy brown moleskin cloth, beaverized collar, belt all around; $8.50 value. Look Here Price **$5.95**

Pants, 9 to 18 years, brown corduroy, cut full size, laped, can't-rip seams; $1.50 value. Look Here Price..... **$1.00**

Pants, 8 to 16 years, heavy cheviot, plain brown and dark mixture; $1.00 value. Look Here Price **59c**

MEN'S FURNISHING SECTION

Men's Wool Shirts and Drawers, sizes 34 to 50; regular $2.00 value. Look Here Price, Each **95c**

Men's Jersey Ribbed Union Suits, regular $2.00 value. Look Here Price **$1.29**

Boys' Jersey Ribbed Union Suits, regular $1.00 value. Look Here Price **59c**

Men's Overalls and Jumpers, small sizes; regular $1.25 val. Look Here Price, Each... **75c**

Men's Mercerized Cotton Hose, regular 25c value. Look Here Price, **17c Pair, 3 Pairs 50c**

Men's Sheepskin Lined Coats, regular $10.00 value. Look Here Price **$7.50**

TEA AND COFFEE SECTION

Ridgway's India, Ceylon Teas, ½-lb. pkg; regular price 43c. Look Here Price, Pkg.... **38c**

Crescent Mapleine, 2-oz. bottle; regular price 35c. Look Here Price, Bottle **29c**

Swampscott Gelatine, regular price 15c pkg. Look Here Price, Pkg. **12½c**

STEEPLECHASE THRILLS

Here is a thrilling scene at the Crawley steeplechase, England, showing Major F. Scott Murray's "Gerald L," the winner, taking the water ahead of Lady Mitchelson's "Wafer."

OUT OUR WAY

Third Generation is Using Syrup Pepsin

No other Laxative can replace Dr. Caldwell's in the confidence of those who use it

THERE are thousands of healthy, robust young men and women who have never in all their lives taken any other laxative for constipation than Dr. Caldwell's Syrup Pepsin. Their parents were given it by their parents; the grandparents are using it today. It is the one laxative ideally suited to all the family, safe for the little ones, effective in grownups, so compounded that elderly people, who are constantly forced to take a laxative because the intestinal muscles are weakening, find increased dosage unnecessary. This wonderful constipation remedy has been used continuously for 30 years, and over 10 million bottles are now sold annually, the largest selling family laxative in the world! The cost averages but a cent a dose. Every druggist sells it, and under a guarantee to do as claimed or your money will be refunded.

Millions of carefully conducted homes are never without a bottle of Dr. Caldwell's Syrup Pepsin.

ANY FAMILY MAY TRY IT FREE

Thousands of parents are asking themselves, "Where can I find a trustworthy laxative that everyone in the family can use when constipated?" I urge you to try Syrup Pepsin. I will gladly provide a liberal free sample bottle, sufficient for an adequate test. Write me where to send it. Address Dr. W. B. Caldwell, 515 Washington St., Monticello, Illinois. Do it now!

Mr. J. B. Belk of Shaw, Miss., relies on it entirely to keep his children in health, and Mrs. Catherine Connolly of Jersey City, N. J., declares that not only herself but all her neighbors and friends use it and tell others about it. There is scarcely a day that someone in a family does not need it for constipation, flatulency, auto-intoxication, biliousness, intestinal poisoning, headaches, colic and cramps, and to break up fevers and colds.

Dr. Caldwell's Syrup Pepsin is a scientifically-balanced compound of Egyptian senna with pepsin and pleasant-tasting aromatics. The formula is on the package. As the popularity of this natural vegetable laxative increases, the public discards the harsher physics like calomel, coal-tar in candy form, salt waters and powders. Dr. Caldwell's Syrup Pepsin empties the bowels more cleanly and without any danger.

TAKE DR. CALDWELL'S SYRUP PEPSIN
The family laxative

Quality and Charm
Distinguish
"SALADA" TEA
His
"The most Delicious Tea you can buy."
Sold only in sealed metal packets
NEVER IN BULK

CABARET BY THE HONEY BOY FOUR

Friday night at Associate hall the original Honey Boy Four, which has just been reorganized, consisting of Ed. "Tip" Handley, James Lyons, Jack Gleason and Harvey, will furnish a cabaret, assisted by Miner-Doyle's orchestra. The Honey Boy Four will furnish a new feature in cabaret work and all the latest song hits.

Associate hall from now on until Lent is booked solidly, and during Lent, Manager Roane, will endeavor to put on a Fashion Show of living models in which all Lowell stores will be given a chance to show their wares in private booths, which will be erected around the hall. This fashion show will be a duplicate of the one held in Madison Square Garden, in New York, and will consist of all wearing apparel for women.

A Merchants' Booster week will be held in this hall, if Manager Roane can receive support from local merchants. Lowell has never witnessed shows of this kind, and if put on Lowell will witness a sight that can only be duplicated in larger cities. The decorations for an affair of this kind would have to be very elaborate, and as Associate hall is neither too big nor too small, it should make a wonderful attraction and a benefit to all Lowell merchants. If possible the management will hold an electrical show.

CHILDREN EAT GRASS

NEWPORT, England, Jan. 25—Police found two children eating grass because they had no other food. Judge fined their father $25 with a promise of a bigger fine if he didn't feed them.

WOMEN PLEAD FOR 48-HOUR BILL

CONCORD, N. H., Jan. 25.—Agreement on procedure with regard to legislative hearings on the 48-hour bill was reached yesterday in the house committee on labor.

Proponents will present their case and after opponents and the general public have been heard friends will have opportunity to reply.

John L. Barry of Manchester, president and chairman legislative committee American Federation of Labor, began with testimony in regard to necessity of the bill as a humane measure from the standpoint of health of women and children and welfare of future generations.

Horace A. Riviere, organizer United Textile Workers, was principal speaker and brief remarks were made by women industrial workers from Manchester, Mrs. Ella J. Hickey, Miss Freda Stenzel and Miss Hazel Roulx, textile workers; Mrs. Genevieve Graner, shoemaker; Mrs. Gertrude Ogara, cigarmaker.

Representative Dennis M. Fleming and Jaes Herron, officers Manchester Textile union, also spoke.

PLAYS AT KIDNAPPING

PARIS, Jan. 25—Walking in the Bois de Boulogne, a pretty girl was seized by several men and placed in a high-powered car which drove away. Police found her in a villa in the outskirts. She told them her love of romance impelled her to induce her sweetheart to stage the kidnapping.

GEN. ALLEN'S FAREWELL MESSAGE TO RHINELAND

MAYENCE, Jan. 25. (By the Associated Press.)—Maj. Gen. Allen yesterday sent the following communication to the Echo du Rhin:

"The departure of the last detachments of the American forces from Germany evokes unforgettable associations during the great war and excellent comradeship continued during our watch on the Rhine.

"This precious memory will ever remain apart from divergencies and complications which may arise between states. May I, then, in the name of the American forces in Germany, and personally, ask the Echo du Rhin, to accept our gratitude, our most sincere appreciation for all that has been done to maintain those good relations?"

BE ON HAND EARLY AND GET THE BEST BARGAINS

SALE STARTS TOMORROW FRIDAY MORNING AT 9 O'CLOCK

Unprecedented Bargains! Drastic Reductions! Unreserved Marked Downs!

GIGANTIC REMOVAL SALE

$25,000 WORTH of Men's and Boys' Suits and Overcoats, Shoes and Furnishings, also Ladies' Millinery, Waists, Dresses, Stockings, Corsets, etc., must be sold before we move, at the customers' own price.

P. SOUSA & CO., 99-103 Gorham Street, have taken a long lease and will soon occupy the old Allen Fraser store at 90 Middlesex Street, Odd Fellows Building. For the fifteen years we have been on Gorham Street we have given the people of Lowell and surrounding towns the best of merchandise at the lowest possible prices. Our growing business, however, made it necessary for us to seek larger quarters.

WILL SELL OUT all the ladies' millinery and furnishings. LADIES! Whether you need a hat or not, don't fail to come and see the bargains we are going to offer, both in winter and summer hats. We could call in a dealer and get more for this merchandise than we possibly can get at such reduced prices. We prefer, however, to give the people who have patronized us for so many years the benefit of these reductions. No reasonable offer refused. If we cannot sell them out, we will give them out.

MEN'S AND BOYS' DEPARTMENT

Men's Sheepskin Lined Coats **$7.98**
Men's $18.00 Suits **$8.90**
Men's $20.00 Suits **$11.90**
Men's $30.00 Suits **$18.90**
One Lot of Men's Overcoats, different styles. Just the thing for every day wear, not one sold at less than $13.00. For a clean out they will go at—just think of it! **$4.95**
Another lot of Men's Overcoats, not one sold less than $17.00. Clean 'em out at **$8.95**
Better Overcoats in up-to-the-minute styles, not one worth less than $28.00 ..... **$14.95**
Men's Work Pants **$1.49**
Men's $3.00 Work Pants **$1.95**
Icemen's Pants **$2.98**
Corduroy Pants **$2.49**
All our Men's Best Shirts, including silk fronts and silk stripes, that sold up to $3.50 ..... **$1.98**
Men's Dress Shirts that sold up to $2.50 ..... **$1.49**
Men's Dress Shirts that sold up to $2.00 ..... **98c**
Men's $3.00 Blue Wool Shirts **$1.98**
Men's Chambray Work Shirts **49c**
Men's and Boys' Grey Heavy Sweaters **79c**
Men's All Wool Slip-on Sweaters **$2.98**
Men's $1.50 Heavy Union Suits **96c**
Men's 85c Shirts and Drawers **55c**
Men's Odd Styles of Collars (broken sizes) **2c**
Men's Contoocook Heavy Stockings **19c**
Men's Caps, sold as high at $1.50 ..... **49c**
Men's Felt Hats **98c**
Boys' $1.00 Union Suits **69c**
Boys' $1.25 Aviator Caps **69c**
Boys' 75c Hockey Caps **37c**

SHOES

All our Men's Black Shoes, regardless of cost, will be sold for, **$1.49, $2.98, $3.95**
Men's Rubber Boots, good quality **$2.98**
Boys' Storm Shoes, sizes 10 to 13½ **$1.98**
Boys' Button Shoes, 10 to 13½ **79c**

LADIES' AND CHILDREN'S DEPARTMENT—LADIES' HATS

Buy your hat now for next summer or winter. They will be higher.

We have taken all our Ladies' Hats and divided them into four lots, each of which is marked not less than Four Times Below Former Prices **29c, 59c, 98c, $1.98**
All Children's Hats that sold as high as $4.00, including velours and felts, will be divided into three lots, **29c, 59c, 98c, No Higher**
Lot of Hat Trimmings at Any Price.
Lot of Children's Winter Coats **69c**
Children's White Corduroy Coats, winter weight, worth $3.98, **$1.69**
Lot of Ladies' Wool Skirts, small sizes that sold as high as $5.00, **98c**
Lot of Ladies' Waists, white and colors. Clean 'em out at **39c**
Children's Wool Sweaters **$1.19**
Ladies' $6.50 All Wool, Heavy Sweaters, American Beauty, **$2.49**
39c Children's Bloomers **24c**
Ladies' Bungalow and Elastic Aprons **49c**
Ladies' 75c Flannel Petticoats **39c**
Ladies' Jersey Bloomers ..... **17c, 3 for 50c**
75c Crepe and Flannel Bloomers **35c**
$1.25 Flannel Night Gowns **79c**
$1.25 M. & P. & P. Corsets **69c**
25c Infants' Cashmere Stockings **10c**
75c Ladies' Heather Stockings **35c**
Lot of Infants' Poplin Bonnets **29c**
Ladies' 39c Fleece Lined Stockings **19c**
Ladies' Silk Stockings, seconds **9c**

MADEIRA HAND MADE EMBROIDERIES

120 Linen Napkin Sets **$6.79**
36x18 Linen Scarfs **$5.95**
24x18 Serving Trays **$4.69**
Different sizes in Table Centers, all reduced from 25 to 50 per cent.

P. SOUSA & CO. 99-103 GORHAM STREET
NEAR POSTOFFICE

SPECIAL
$2.00 and $2.50 Genuine
BATES ST. And PLAIN COLOR
SHIRTS
$1.00

Harrison's

AFTER STOCK TAKING

MARK DOWN SALE

AFTER STOCK TAKING

SPECIAL
One Lot
35c
Grey Wool
HOSE
10c

A Store Wide Clean-Up of

MEN'S AND YOUNG MEN'S AND BOYS'

OVERCOATS and SUITS

FURNISHING GOOD, SHOES, HATS, CAPS

Never before have you been invited to a sale so great. Every OVERCOAT, every SUIT, every article in our entire stock must go. PRICES HAVE BEEN CUT, CUT—CUT TO THE VERY CORE. Profits have been sacrificed; cost ignored. That's the plain unvarnished truth, and is in accordance with our policy never to carry goods over from one season to another.

MEN'S FURNISHING BARGAINS

That will astonish you—Never before have you seen such value—Such quality—such low prices. Come early and be convinced—

AGAIN TODAY—
$1 Silk and Wool NECKWEAR 69c

Silk Stripe Inserted Shirts—All sizes. Regular $1.50 and $2.00....95¢
Heavy Baxter Repp Shirts—All sizes. See our windows.....$1.39
Radium Silk Shirts—Beautiful patterns. Sold for $4.85.....$2.95
Percale Shirts—Fair quality—fast colors—broken lot.....79¢
Flannel Shirts—Heavy weight—dark colors. Were $2.50.....$1.48
Flannel Shirts—Grey or khaki—one or two pockets.....89¢

ONE LOT—SIZES 34 TO 46—$1.50 MEN'S
Heavy Ribbed UNION SUITS 97c

"Munsingwear" Ribbed Union Suits—1st quality, reg. and stouts, $1.39
"Hatch" One Button Union Suits—Fine worsted—1st quality...$2.29
"Glastenbury" Wool Underwear—First quality. Were $2.00....$1.48
Wool Merino Underwear—Good weight, grey. Were $1.50.....89¢
Worsted Union Suits—Fine quality. Were $2.95.....$1.69

AGAIN TODAY—
$1 Imported All Wool SPORT HOSE 59c

Beacon Split Foot Hose—First quality—all sizes.....21¢
Contoocook Wool Hose—First quality; navy and black. Reg. 35c, 19¢
Heather Hose—With clox—75c quality—seconds.....39¢
Heather Hose—All colors. Reg. 50c quality—seconds.....29¢
Daisy Knit Hose—Guaranteed wear or a new pair.....3 Pairs 50¢

SPECIAL—BIG LOT MEN'S
Brush Wool MUFFLERS $1.15

Sateen Mufflers—Black and white stripes—Clean 'em up.....20¢
Worsterette Sweaters—Grey, with pockets—small lot.....$1.00
White All Wool Sweaters—V neck with collar—were $10.50....$6.95
Pure Wool Worsted Jerseys—Were $2.95. See our window....$1.69
All Wool Pullover Sweaters—With collars; were $7.95.....$5.00

GEO. P. IDE—TRIANGLE 25c AND 35c
SOFT COLLARS 12c

Lined Kid or Suede Gloves—Grey or brown—were $2.50.....$1.45
Fleece Lined Jersey Knit Gloves—Grey, snap-on wrist, worth $1.50, 69¢
Arabian Mocha Gloves—With silk embroidered backs. Reg. $4, $2.39

GENUINE U. S. ARMY
WOOL GLOVES 29c

Blue Chambray Shirts—Now.....69¢, 95¢, $1.15
Stag Brand Railroad and Firemen's Shirts—Now.....$1.65
Double Knee Blue Overalls—Heavy weight—worth $2.00.....$1.35
Double Knee Heavy Brown Check Overalls—Worth $2.75.....$1.95
Carpenters' White Aprons—Worth 65c. Clean 'em up.....19¢

MEN'S and YOUNG MEN'S OVERCOATS

$25 MEN'S AND YOUNG MEN'S ALL-WOOL OVERCOATS—After Stock Taking Sale Price..... $14.50

$30 MEN'S AND YOUNG MEN'S OVERCOATS—After Stock Taking Sale Price..... $17.50

MEN'S $40 AND $35 PLAID BACK ALL WOOL OVERCOATS—After Stock Taking Sale Price..... $23.50

$45 MEN'S SILK LINED OVERCOATS—After Stock Taking Sale Price..... $29.50

$50 CUSTOM TAILOR MADE BELT MODEL OVERCOATS—After Stock Taking Sale Price..... $34.50

$20 AND $25 MEN'S AND YOUNG MEN'S OVERCOATS Not This Year's Styles **$11**

MEN'S and YOUNG MEN'S SUITS

$22 MEN'S AND YOUNG MEN'S PENCIL STRIPE SUITS—After Stock Taking Sale Price..... $14.50

$25 MEN'S AND YOUNG MEN'S ALL WOOL SUITS—After Stock Taking Sale Price $17.50

$35 MEN'S AND YOUNG MEN'S SINGLE AND DOUBLE BREASTED SUITS—After Stock Taking Sale Price..... $22.50

$40 MEN'S AND YOUNG MEN'S HIGH GRADE SUITS—After Stock Taking Sale Price $29.50

$50 MEN'S AND YOUNG MEN'S CUSTOM TAILOR MADE SUITS—After Stock Taking Sale Price..... $34.50

$45 FULL DRESS AND TUXEDO SUITS **$29.50**

MEN'S and YOUNG MEN'S TROUSERS

$3.00 MEN'S AND YOUNG MEN'S WORK TROUSERS—After Stock Taking Sale Price..... $2.00

$5 Extra Heavy Weight CORDUROY TROUSERS Cuffs and Flaps on Pockets..... **$3.00**

$6.50 MEN'S AND YOUNG MEN'S ALL WOOL DRESS TROUSERS—After Stock Taking Sale Price..... $4.00

$8.50 MEN'S AND YOUNG MEN'S CUSTOM TAILORED TROUSERS—After Stock Taking Sale Price..... $5.00

ALL $10.00 AND $12.50 MEN'S AND YOUNG MEN'S TROUSERS—After Stock Taking Sale Price..... $6.00

FUR COATS

MEN'S $15 SHEEP LINED COAT— Beaverized Collar. Sizes up to 50..... **$9.50**

$25 MEN'S SHEARED LAMBS' WOOL LINED COATS—Fur Collar, Heavy Moleskin Shell, $16.50

$85 MARMOT LINED COATS—Nearseal Collar—After Stock Taking Sale Price..... $39.50

ULSTERS--- REEFERS---

FOR MEN—Made with Muff Pockets—Windshield Wristers—Rubber Interlined—at HALF PRICE.

BOYS' OVERCOATS

$8.50 BOYS' ALL WOOL OVERCOATS—Sizes 4 to 10 Years—After Stock Taking Sale Price... $4.95

$12.50 BOYS' ALL WOOL OVERCOATS—Sizes 6 to 18 Years—After Stock Taking Sale Price.... $7.50

$15 AND $18 BOYS' OVERCOATS—Sizes 10 to 18 Years—After Stock Taking Sale Price..... $9.75

$20 AND $22.50 BOYS' ALL WOOL OVERCOATS—Sizes 10 to 18 Years—After Stock Taking Sale Price..... $12.50

$12.50 BOYS' SHEEP LINED MOLESKIN COATS— Beaverized Collar, Belt all around. Sizes 8 to 14 Only **$5.75**

BOYS' SUITS

$8.50 BOYS' ALL WOOL SUITS—Full Lined Pants—Sies 4 to 10 Years—After Stock Taking Sale Price..... $4.95

$10 BOYS' CORDUROY SUITS—Sizes 8 to 17 Years—After Stock Taking Sale Price $6.95

$18 BOYS' 2-PANT ALL WOOL SUITS—After Stock Taking Sale Price..... $10.50

$20 BOYS' ALL WOOL CUSTOM TAILOR MADE SUITS—After Stock Taking Sale Price $12.50

$2.00 BOYS' CORDUROY KNICKER PANTS—After Stock Taking Sale Price..... 89c

25c BOYS' TRIPLE KNEE, Reinforced Legs, Triple Heel and Toe
HOSE, 12c

$1.00 BOYS' HEAVY WEIGHT UNION SUITS—After Stock Taking Sale Price..... 69c

Where Style, Quality and Economy Meet

S. H. HARRISON CO.

166 CENTRAL STREET

Where Style, Quality and Economy Meet

Latest Products of World's Greatest Automobile Manufacturers

A CAR FOR EVERYONE AT THE KASINO THIS WEEK

REO

Speed Wagons —— Pleasure Cars

Dependable and Economical
52 Weeks Each Year

See the REO at the Show and at the Salesrooms

D. E. McQUADE

660 Middlesex Street. Tel. 852

The Show's Sensation---

DODGE BROTHERS MOTOR CAR

The Lowell Motor Mart

OAKLAND'S

Latest Creations

THE 5-PASSENGER COUPE

and

THE SPORT ROADSTER

AT THE SHOW
Spaces 10, 11 and 12

Lowell Oakland Co.

Telephone 6142
614-624 MIDDLESEX STREET

CHEVROLET

AT THE SHOW SPACES 39-40-41

—— DON'T FORGET ——

Special Sport Cars Exhibit at Our Salesrooms

SENTER AUTO CO.

516 Middlesex St. Telephone 3070

DURING THE SHOW

See the

PAIGE

—— AND THE ——

JEWETT

—— AT THE ——

Paige Motor Car Co.

OF LOWELL

WILLIAM CAWLEY ERNEST PERRY

Telephone at Show-room, 5916

AT THE SHOW

THE NEW **Packard** **Single Six**

"The 10-Year Car"

$2485 f.o.b. Detroit

On the first day of announcement at our Boston headquarters over 4000 people called to see the car, and ever since, in spite of the fact that factory production has more than trebled, we have been far over-sold at all points in New England.

For the first time we are able to show a complete display of all types, 10 different models. Sedan at Kasino. The nine other models at Packard Branch, 50 Stackpole St.

These models will be on display **Show Week Only**. A Packard Single-Six will be at **Your Disposal**. Call 6205. Do not fail to take advantage of this splendid exhibition.

PACKARD

Alvan T. Fuller.

"Ask the Man Who Owns One"

W. FRENCH LEIGHTON, Manager.

Lowell Motor Sales Co.

Authorized Dealer

—— FOR ——

FORD

—— AND ——

LINCOLN

Motor Cars

AT THE SHOW

—— And ——

286 THORNDIKE ST. Phone 5547

Most Favorably Known the World Over

The MOON

AT THE SHOW SPACE 19

The Moon Auto Co.

115 MOODY STREET, OPPOSITE CITY HALL

NASH-O-GRAMS

There are no finer bodies built than those of the NASH enclosed cars. We are showing the SIX-CYLINDER SEDAN, FOUR-CYLINDER SEDAN and FOUR-CYLINDER CARRIOLE in our Salesroom, at 9-11 Howard St., Cor. Middlesex St.

Hinckley & Drew, Inc.

Phone 2337 9-11 Howard St.

See the Great Pike's Peak Motor

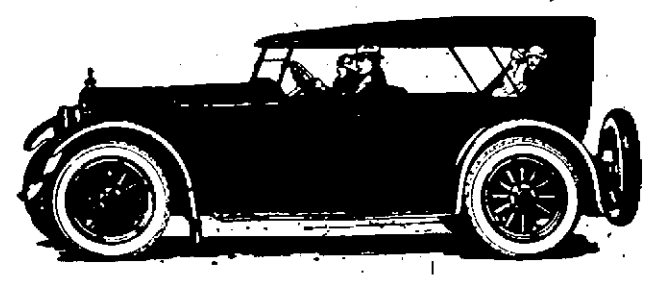

THE NEW CHANDLER —— THE CLEVELAND SIX

Pentucket Motors Co.

597 MERRIMACK ST.
Telephone 3590

HUDSON SUPER SIX **At the Show** ESSEX MOTOR CARS

THE FAMOUS

Hudson Super-Six

Speedster.....	$1425	Coach.....	$1525
7-Pass. Phaeton	$1475	Sedan.....	$2095

Freight and Tax Extra

CREATORS OF THE FAMOUS

ESSEX COACH

America's Trans-Continental Champion

Roadster....	$1045	Cabriolet....	$1145
Coach.....	$1145		

—— ALL MODELS AT ——

A. J. Cummiskey Motor Car Co.

MOODY ST., COR. OF PAWTUCKET TEL. CONN.

Attend Lowell's Own Automobile Show at the Kasino

AND SEE THE MOTOR CARS YOU READ ABOUT

BUICK

THE CAR WITH PEP AND POWER

Fourteen Models to Choose From

FOUR AND SIX CYLINDER MODELS

Better Buy a Buick Than Wish You Had.

Spaces 4-5-6 at the Show

Lowell Buick Co.

Show Room Opposite Auditorium

They're **BUYING** 'Em

STAR
DURANT
OVERLAND
Willys-Knight

FEINDEL SELLS 'EM

Established 1900

Telephone 2188 557 Gorham St.

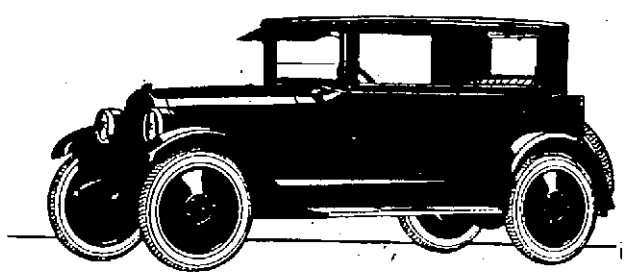

Chalmers Six Coach
Most Roomy Car

The abundance of room for five full grown persons is the outstanding feature of the handsome Chalmers Six Coach.

This fine car is literally without comparison in its price class. The doors are extra wide and both front seats fold completely forward. The appointments are exceedingly complete.

Broadcloth upholstery. Satin finish hardware. Door windows and quarter windows adjustable. Wide passageway between front seats. Double-regulating windshield, hinged at top and bottom, rattle-proof and water-tight. Very large trunk, with water-proof cover, natural wood trunk bars. Yale locks for doors. Heater. Windshield visor. Windshield wiper, rear vision mirror. Disc steel wheels and cord tires. Price $1585 F. O. B. Detroit; government tax to be added.

Exhibited at the Automobile Show

BISSONNETTE'S GARAGE

HENRY A. BISSONNETTE, Prop.

206 Hall St., Just Off Aiken St., Lowell, Mass. Telephone 4142.

The
CHALMERS SIX

MARMON

DORT

Quality Goes Clear Through

EXHIBIT AT SHOW Spaces 18-45-46-47

S. H. C. MOTOR SALES CO.

Phone 803 65 Moody St.

VELIE

Every time we sell a car we make a friend

CHURCH ST. MOTOR CO.

Phone 1999 *Space 27-28*

IT PAYS TO OWN A

HUPMOBILE

HAYNES

CHARACTER CAR

T. B. Rafter & Co.

604 MIDDLESEX STREET

The FRANKLIN Demi-Sedan

Lightest—Fastest—Safest Closed Car

SEE OUR DISPLAY AT THE SHOW—SPACE 34

Wamesit Garage Co.

SALES 250 Central St.

SERVICE 100 Whipple St.

The New **PEERLESS**

Rickenbacker

LOOK 'EM OVER AT THE SHOW

ALGER G. JOHNSON

273 Dutton Street *Phone 1728*

CADILLAC

STANDARD OF THE WORLD

OWNERS and prospective owners of the Cadillac find gratification in the fact that it is the one fine car having long and well-established sales and service representation in practically every large city and town in the United States.

GEORGE R. DANA & SON

81-95 East Merrimack St.—9-17 Howe St.

Over 26,000 square feet of floor space all under one roof.

SEE US AT THE SHOW ALL THIS WEEK

Announcing Our Appointment
As Distributors For

WHITE TRUCKS

Mr. Stephen C. Garrity will be in attendance all week to explain how WHITE TRUCKS can solve your hauling problems.

MARK J. McCANN

SHOW SPACES 1, 2, 3

165 Market St. Telephone 4740

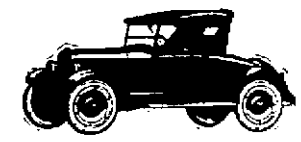

Maxwell Roadster

$885.00 F. O. B.

Two New Models

AT THE SHOW

Passenger Sport and Club Coupe

Spaces 57 and 58

P. M. LEDERMAN

590-592 Middlesex St. Tel. 922-W

SEE HARRY PITTS

LOWELL'S OLDEST FORD AGENT AT THE SHOW.

"WHAT THERE IS TO KNOW ABOUT A FORD HE KNOWS.

BOOTHS 48-49-50

FORDS — FORDSON — LINCOLNS

AMERICAN MISSIONARY CONVERTS BANDITS

(By NEA Service)

SHANGHAI, Jan. 24.—A meek American missionary has proved that a soft answer turneth away wrath—even when that wrath is manifested by the wildest and most desperate Chinese bandits.

Seized by bandits and held in captivity a fortnight, the Rev. H. E. N. Ledgard proved the bible is mightier than the most up-to-date Colt or Mauser, converted many of his captors and made his escape, according to information just received here.

The Rev. Ledgard is attached to the China Island Mission station at Shangstai, in the secluded and remote province of Honan.

While he was teaching the natives a heavily armed bandit horde descended on the village.

Sought Missionary's Blood

The bandits plundered Ledgard's home and put it to the torch. They would have murdered the missionary and his family had it not been for the aid of Christian Chinese.

These friendly natives hid Ledgard under a pile of straw in a native temple and assisted Mrs. Ledgard and her son to escape in a market cart.

The two fugitives, after days of hard traveling, reached the security of a mission station in a more settled region.

But Ledgard, when he emerged from his hiding place, fell into the bandits' hands. He was forced to accompany the party as it went pillaging through the province.

Instead of seeking to effect his escape, the missionary began preaching to and teaching his blood-thirsty companions.

During the day he looked on scenes of carnage and loot. In the evening when the bandits were encamped or quartered in a requisitioned village, the missionary ministered to the sick and wounded and then held religious services.

Rapidly the attitude of the bandits changed. At first they had been inclined to kill the missionary to be rid of him.

Bandits' Chaplain

But a respect for Ledgard, who spoke Chinese fluently, began to grow in the bandits' heart. Attendance at his services increased until he virtually became chaplain of the band. Converts were many.

Finally, with the aid of one of these converts, Ledgard made his escape and joined his wife and children.

Now, undismayed by their experience, the Ledgards are planning to return to Shangstai to resume their missionary work.

But their case has been made the subject of international demands on the Peking government for the suppression of banditry in the inland provinces.

THE REV. H. E. N. LEDGARD, HIS WIFE, HIS SON HAROLD, AND SCENES OF THEIR EXPERIENCES WITH CHINESE BANDITS

THOUSANDS HAVE KIDNEY TROUBLE AND NEVER SUSPECT IT

Applicants for Insurance Often Rejected

Judging from reports from druggists who are constantly in direct touch with the public, there is one preparation that has been very successful in overcoming these conditions. The mild and healing influence of Dr. Kilmer's Swamp-Root is soon realized. It stands the highest for its remarkable record of success.

An examining physician for one of the prominent Life Insurance Companies, in an interview of the subject, made the astonishing statement that one reason why so many applicants for insurance are rejected is because kidney trouble is so common to the American people, and the large majority of those whose applications are declined do not even suspect that they have the disease. Dr. Kilmer's Swamp-Root is on sale at all drug stores in bottles of two sizes, medium and large.

However, if you wish first to test this great preparation send ten cents to Dr. Kilmer & Co., Binghamton, N. Y., for a sample bottle. When writing be sure and mention this paper.—Adv.

KIDNEY AND BLADDER TROUBLES CONQUERED OR MONEY BACK

For 40 years, said Dr. Carey, I have been prescribing my prescription No. 777 (known for years as Mushroom) for kidney and bladder sickness and now that I have retired from active practice I have made arrangements with leading druggists to dispense this wonderful prescription at a moderate price, on the money-back-if-dissatisfied plan.

Beware of kidney disease—thousands die of it every year who ought to be enjoying the blessings of life and health. Watch the symptoms. If you have specks floating before the eyes, puffy eyes, clammy feet or moist palms, backache or sideache, you ought to get a bottle of Dr. Carey's famous prescription No. 777 right away.

It has wonderfully benefited tens of thousands of cases of kidney and bladder troubles and is the medicine you can always depend upon. Results are guaranteed.

NOTE—Dr. Daniel G. Carey was a practicing physician for many years and his great Prescription No. 777 aided thousands of sufferers from kidney and bladder troubles. Hereafter you can always get this effective prescription in both liquid and tablet form at Fred Howard's, 197 Central street, A. W. Dows' drug store and all reliable pharmacists the country over.—Adv.

Has He Found a Cure for Asthma?

Simple Prescription Gives Instant Relief. Makes Breathing Easy

In New England, where Bronchial Asthma, Bronchitis and other diseases of the throat and lungs are so prevalent, remarkably successful results are being reported following the use of a new form of treatment known as Oxidaze, a physician's prescription.

Oxidaze is a harmless but powerful combination of curative essential oils concentrated and compressed into a small tablet. One of these tablets slowly dissolved before going to bed seems to have the effect of releasing the muscular constriction of the bronchial tubes, opening up the air passages and regulating spasmodic lung action. This enables the patient to breathe easily and naturally while lying down and to get a comfortable night's sleep.

So much interest has been shown that local druggists, including Green's Drug Store, Liggett's, Lowell Pharmacy have secured a small supply and state that they are authorized to refund the money paid for the first package if in any case this new treatment fails to give relief. Oxidaze is pleasant to take, contains no harmful, habit forming drugs and is not expensive. This makes their test an easy matter.—Adv.

Burkinshaw Drug Co., 418 Middlesex St.; Fred Howard, 197 Central St.; Sam McCord, 316 Merrimack St.

BRIDGE PARTY FOR GIRL SCOUTS' BENEFIT

A bridge party for the benefit of the Girl Scouts was held at Middlesex and Colonial halls yesterday afternoon under the auspices of the Greater Lowell Council for Girl Scouts and about 75 tables were devoted to playing during the afternoon. A campaign to raise funds for the national, state, and local headquarters is to be started soon and the bridge party was the first move to awaken public interest in this work.

An excellent assortment of candy, contributed by the members of the local organization, was sold at a table between the two halls and business was rushing here most of the time.

The members of the Greater Lowell Council for Girl Scouts who were in charge of the party are as follows: Miss Marion Bill, Mrs. David Dewar, Mrs. Arthur Dutton, Miss Winifred D. Nelson, Mrs. Herbert M. Larrabee, and Dr. Winifred M. Devine.

HIGH BUT HE DIES

PARIS, Jan. 25—Jean Millet, 16, was sentenced to death charged with murdering two women to get $10. On the eve of the execution he received news his aunt had died and left him $2500.

FRECKLES AND HIS FRIENDS

FOR FIRE PREVENTION

Tenement Property Owners Are Urged to Have Premises Thoroughly Inspected

The bad January record for fires in the state has caused the Massachusetts Safety council to urge owners of tenement property to have their rent collectors make a personal inspection of the property during their next call.

"Order waste paper and rubbish removed," it suggests. "Look to the location of gas and oil heaters. See whether the woodwork above furnaces and stoves has begun to char. Make certain that stoves recently set up have metal protection beneath them; that missing bricks in chimneys and fireplaces are replaced; that towels and clothing are not hung too near to stoves and stove pipes; and that all stove pipes entering chimneys have on their metal collars.

"Tell your tenants that if wood becomes warm enough from direct heat to be uncomfortable to the bare hand, it may sooner or later take fire. Ask them to keep entrances and exits clear.

"January is the peak month for fires. This year we have a new problem in our fuel shortage. Men who know how to start a fire on hard coal are not as well posted on soft coal, coke, wood and oil. That is why we are having so many fires at night, with a serious loss of life already reported.

"For example. Coke fires generate heat very rapidly when the drafts are open. The flue above such a fire in a home became red hot the other night, set fire to a barrel of waste material, and spread to the building above. In another house a man cut a six-inch hole into a chimney and stuck a four-inch pipe into it. Then he got up a hot fire and eventually set fire to the premises.

"Defective flues and chimneys are causing attic fires. Fires in cellars are becoming frequent. Fires are being caused by hot ashes left in wooden and cardboard boxes because metal receptacles become filled during periods of heavy snowfall, when cities are unable to make ash collections for periods of from two to three weeks.

"The record of fires in property occupied by the owners continues to be low. That in property occupied by tenants, especially in wooden tenement districts, shows an alarming increase."

THE HORRORS OF INDIGESTION

Relieved By "Fruit-a-tives" The Famous Fruit Medicine

Indigestion, Weak Digestion or partial digestion of food, is one of the most serious of present-day complaints.

Those who suffer with Indigestion, almost invariably are troubled with Rheumatism, Sleeplessness and excessive Nervousness.

"Fruit-a-tives" will always relieve Indigestion because these tablets strengthen the stomach muscles, increase the flow of digestive juices and correct Constipation, which usually accompanies Indigestion.

50c a box, 6 for $2.50, trial size 25c. At dealers or from FRUIT-A-TIVES Limited, OGDENSBURG, N.Y.

LOWELL COLLEGE CLUB DINNER

The annual dinner of the Lowell College club held last night at the Marlborough hotel in Pine street was a thoroughly enjoyable affair and an excellent entertainment program enhanced the evening's pleasure. Mrs. George H. Spaulding sang a delightful group of songs, there were solos by Miss Ruth Boulger and readings by Miss Sarah E. Lovell. Miss Edith Erskine was in charge of the dinner, assisted by Mrs. John C. Leggat and Mrs. Frank Knowles.

GOWNS AND WRAPS

Parisian costumers get beautiful effects by designing wraps and costumes to match. Velvet frocks with matching capes, lined with silver cloth or brocade, are very lovely.

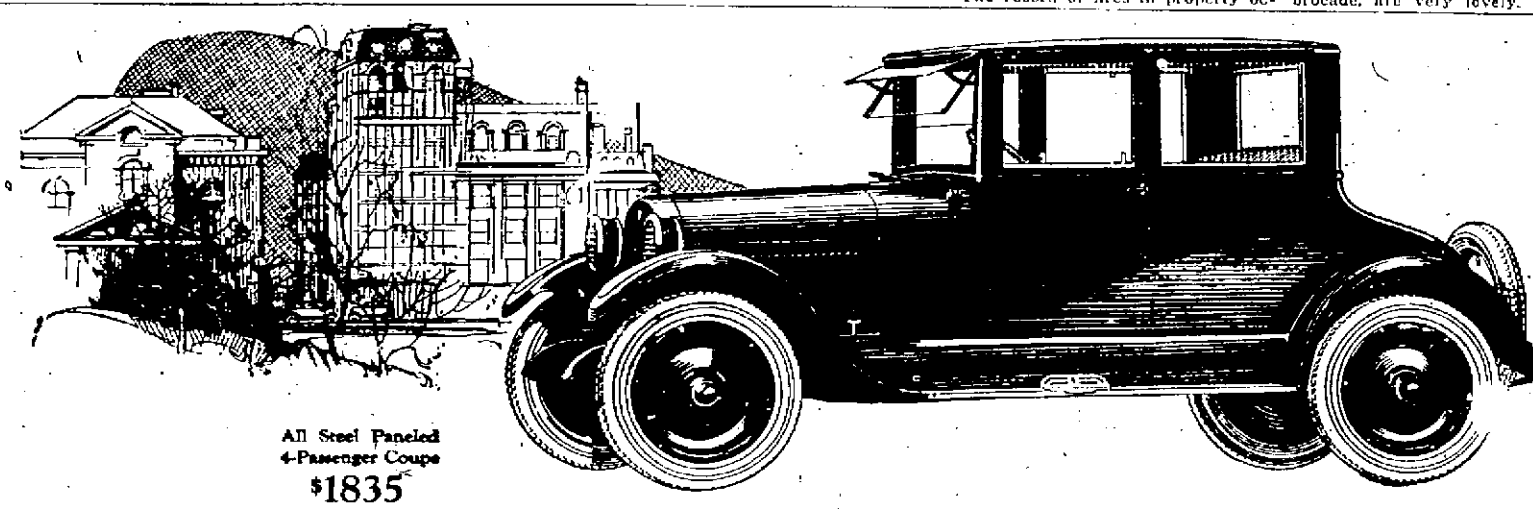

All Steel Paneled 4-Passenger Coupe $1835 F. O. B. Lansing Plus Federal Tax

REO

The Gold Standard of Values

EIGHTEEN years of wonderful accomplishment are truly reflected in the models which *maintain* the Reo as "The Gold Standard of Values,"

—Two modishly designed closed cars—a 4-passenger Coupe and 5-passenger Sedan—all steel paneled over a sturdy hardwood framework braced with drop forgings, priced at $1835 and $1885 respectively.

—A generously proportioned 7-passenger Touring Car, with a full measure of comfort and good looks, selling for $1485.

—A smartly appearing, completely equipped, luxuriously comfortable Phaeton for $1645.

All are equipped with steel disc wheels with demountable rims, cord tires and step plates.

All express the Reo idea of a clean front-compartment, with a neatly arranged instrument board, and the simple, distinctive Reo dual control—just two foot pedals and one lever.

All are mounted on the famous Reo double-framed chassis, where an inner frame mounting of power units gives protection from road shocks to vital parts.

All have an abundance of power for every condition of travel, because the rugged Reo 50-horsepower motor, with its large valve and ports, and 4-bearing crankshaft is standard equipment.

REO SERVICE STATION

DANIEL E. McQUADE, Prop.
660 Middlesex Street
See the Reo Exhibition at the Show.

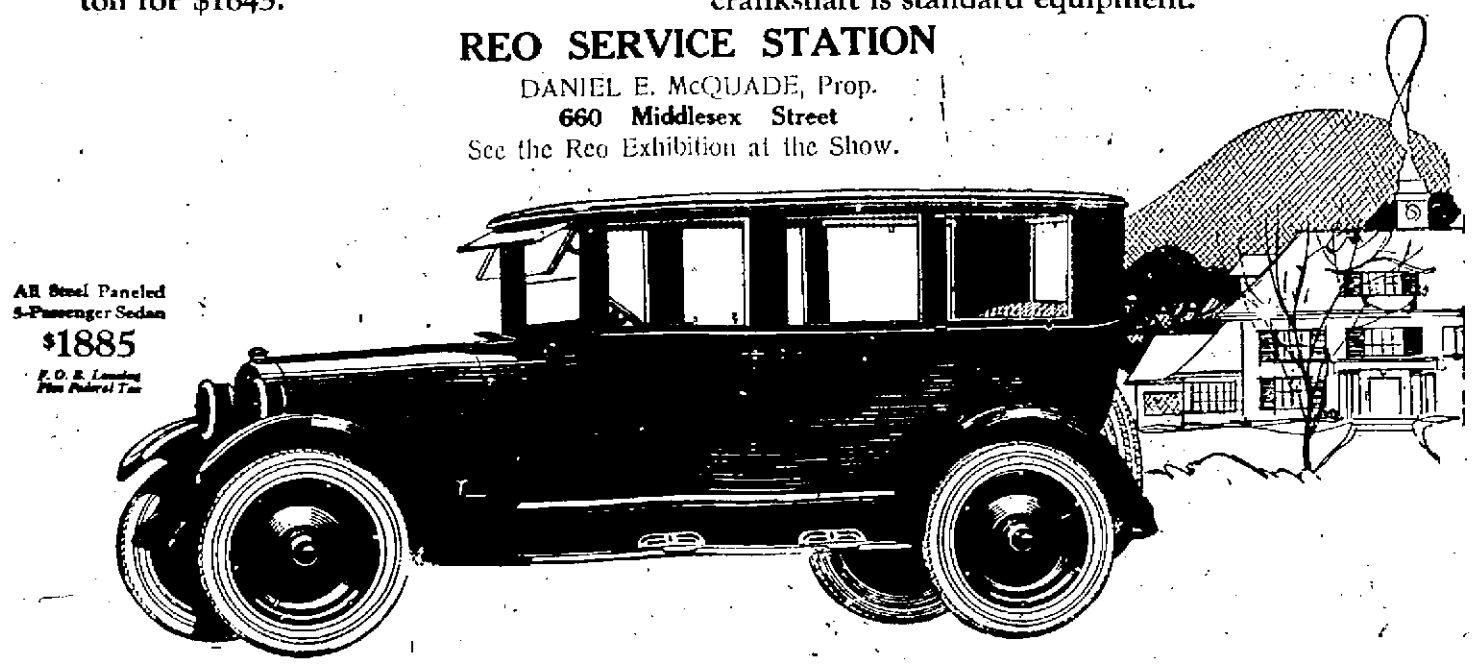

All Steel Paneled 5-Passenger Sedan $1885 F. O. B. Lansing Plus Federal Tax

WILD WEST METHODS TO SAVE LIVES

The number of drownings and suicides at San Francisco beaches this season have resulted in police adopting wild west rescue methods. A lariat-throwing mounted policeman is shown here tossing a line to an imaginary victim of the waves.

"GOOD-BY AMERICANS, WE'LL MISS YOU"

No longer will the music of this pack lead American Army officers on to reckless riding. These are the hounds of the Coblenz Hunt Club, the organization which provided sport and social life for the army of occupation.

WOMEN TO TRAVERSE SAHARA

Mrs. Charlotte H. Jordan (left) and Mrs. Edna Brush Perkins, Cleveland women, have gone to North Africa where they'll make a trip into the Sahara desert via a flivver. Map shows their intended route.

EVERETT TRUE

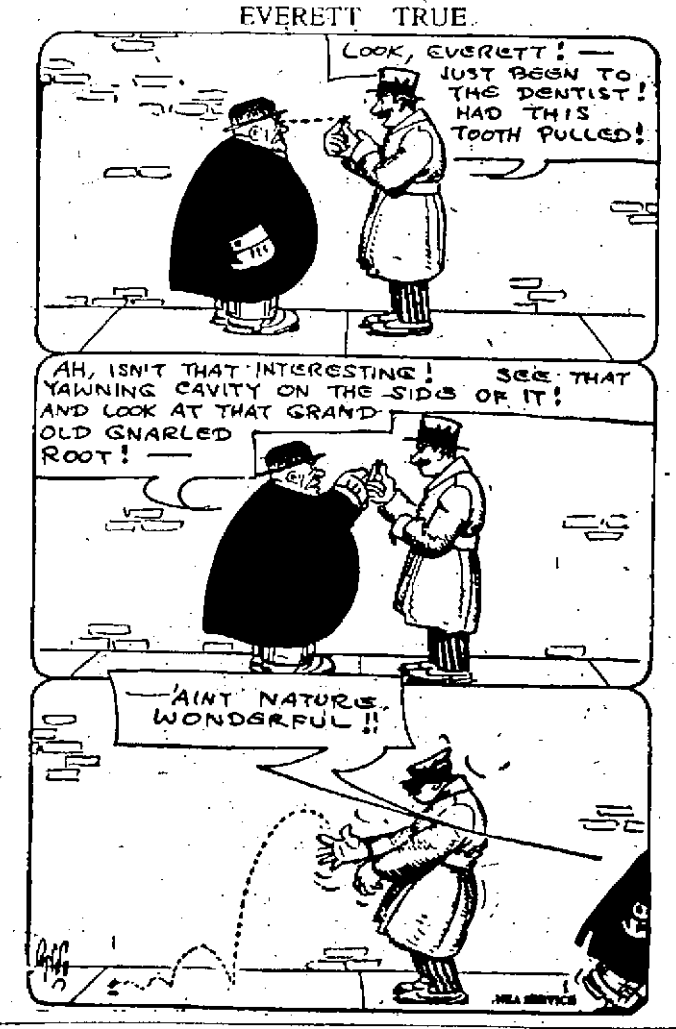

It Will Pay You to Get THE SUN Classified Ad Habit

Belgium Honors U. S. Doughboys

Continued from Page One)

fore refrain from expressing her gratitude at this moment of departure.

"The American troops, numerous, valiant and disciplined, came to contribute efficiently to re-establish the integrity and independence of Belgium. With them on the battlefield our own soldiers fought victoriously for the liberty of the world.

"The Belgians will keep in pious memory those American heroes who fell upon Belgium's soil. We shall derive from our common souvenirs and our common bereavements a confiding and reciprocal affection that distance can never weaken."

The minister recalled the generous aid accorded by America to the civil population of Belgium, and said in conclusion:

"We wish you bon voyage toward your America which in the darkest hours we felt to be so near us in thought and heart."

The first of the two special trains

GEN. H. T. ALLEN

carrying the American troops arrived here at 6.20 o'clock this morning, followed an hour later by the second train. The cars were switched at once to the dock where the St. Mihiel was tied and the men began to board the steamer.

Only Two A.W.O.L.

ANTWERP, Jan. 25. (By the Associated Press.)—The last of the American troops who went to the aid of the allies in the World war arrived in Antwerp today and boarded the transport St. Mihiel for their homeward voyage.

The men, largely of the Eighth Infantry, were transferred from their special trains directly to the vessel, and immediately began preparations for their trip, the first stop of which will be at Savannah, Ga. The company commanders reported only two men absent without leave, while three missed their train, having supposedly overlooked the fact that their furlough had expired.

It is still possible for these men to catch the St. Mihiel by regular trains. Capt. Oliver, commander of the transport, hopes to get under way at 5 p. m., if the weather holds.

One of the first incidents not in the program was the discovery at the pier during the checking up process, of a half-dozen stowaway German wives, whose soldier husband had not "declared" them at Coblenz and officers were set at work scouting for further unregistered women.

AN IOWA DOCTOR

Growing Hair on a Bald Head

"The Hair Grower I used on myself and it was a good thing you stated that it might make the scalp break out, for mine had many little pimples, each filled with pus. There is now coming a slight second crop," says Dr Thomas L. Sharon, Davenport, Ia.

Griffin's Hair Grower is the best remedy yet known for falling hair, itch and promoting GROWTH, even on a bald head. More than 200 Lowell men now using it with great success. Sold at Shea's, McCord's, Dows', Howard's, Caisse's, City Hall and Lowell Pharmacy, Thomasson Drug Co., Green's drug store; also Perry's and Riley's Barber Shops.—Adv.

NEW BISHOP OF PITTSBURGH

Rev. Dr. Alexander Mann Consecrated in Presence of Distinguished Gathering

Bishop Lawrence Talks on "He Hath Given us Ministry of Reconciliation"

PITTSBURGH, Jan. 25.—The Rev. Dr. Alexander Mann today was consecrated bishop of Pittsburgh diocese of the Protestant Episcopal church to which place he was called from the rectorship of Trinity church, Boston.

Services were held in Trinity church in the presence of a distinguished company of clergymen and laymen which included members of the city and state government.

The presiding bishop was the Right Rev. Cameron Mann of South Florida, brother of the new bishop. The sermon was delivered by Bishop William Lawrence of Massachusetts, who took for his text: "He hath given us the ministry of reconciliation."

A party of Bishop Mann's former Boston parishioners were interested spectators. The diocese over which Bishop Mann will preside covers ten counties in Western Pennsylvania with a population of 2,100,000. He is the third bishop of Pittsburgh and was elected to that position Nov. 9 last, succeeding Bishop Cortland Whitehead.

Reconciliation In Industry

Bishop Lawrence developed his text in three major applications—reconciliation in industry, in religion, in international relations.

Citing the results of two recent strikes in great manufacturing corporations, one ended because the workers were beaten, the other settled by conference and compromise, Bishop Lawrence said the latter was an indication of a more conciliatory spirit between the employer and the employed. "A younger generation," he said, "is beginning to realize that the wage earners are men and women, and not simply hands; that they have souls, emotions, ambitions, ideals and that these must be considered in every industrial movement and in the routine of daily toil." The speaker said he believed the time would come when industry and commerce would rise to the spirit which now obtains in surgery as a profession, and that no patent or secret on inventions and ideas which might help others would be held as a man's own. These, he said, were things the church must stand for if she was to preach the gospel of industrial reconciliation.

Developing his reference to religious reconciliation, Bishop Lawrence said: "How strange, how tragic it is that the church of the very Christ who brought the gospel of reconciliation, should have been conspicuous to the world for the lack of that very virtue. I would not for a moment seem to belittle the worth of treaties, concordance or adjustments, whereby the different churches may express in formal way their standards and conditions of unity and I would press the great worth of conferences common prayer and friendly and scholarly presentation of the different creeds, ministries and traditions.

"The reconciliation of the various churches cannot be forced; handshakes and treaties have their place. Perhaps I am over conservative or belong to an older generation, but I believe that we of our church at least, have got to go a good deal further in practical spiritual life before we can lead in the Gospel of reconciliation. Meanwhile I become impatient at those who would have us wait for the time when treaties and formal advances may be made.

"Let God's spirit of love, of reconciliation, have fre play and in His good time a happier and closer unity will come."

As the third illustration of the application of his thought of reconciliation, Bishop Lawrence mentioned "a world of distracted nations."

"Every one of us," he said, "is concerned with the troubles of Europe and the east. We all talk although we know little; and as usual, some of those who know the least, talk the most. In the cross currents of diplomacy, the intricacies of publicity and the ambition of every newspaper to get the latest, the average citizen will do well to believe that he does not know much. Some of us try it to get into the boiling cauldrons; others want to get half in and the rest want to stay out.

"Have we of this country the spirit requisite for reconciliation? We may have the wealth and power to force; have we the knowledge, experience and character to lead? Does our treatment of the various races and nationalities working right here and through this country suggest it? Have we really thought out what this country is to be in the relations to others

"However the time for a new spiritual thrust has come, has it not? That which the Gospel has given us, the brotherhood of man. The church was centuries ahead of the commercial world in realizing the oneness of all mankind. Her missions have circled the earth long ago. Commerce is now waking up to the fact. The international mind of which indeed is the mind of Christ, recognized the worth of the traditions, history and soul of every people. When that spirit has been thrust into our American life we may have hopes of leading in international reconciliation."

LECTURES AT DARTMOUTH

HANOVER, N. H., Jan. 25.—Graham Wallas, professor of political science at the University of London, and Paul Shorey, professor of Greek and head of the department of classical philology of the University of Chicago, were announced today as lecturers for the third series of Dartmouth alumni lectures on the Guernsey Center Moore Foundation to be given immediately after commencement in June.

Prof. Wallis' subject will be "An Analysis of the Qualities of Leadership" and Prof. Shorey will discuss "The Influence of Ancient Thought on Modern Civilization."

LEAGUE OF CATHOLIC WOMEN MEETING

Associate Hall

SUNDAY, JAN. 28, 3 P. M.

REV. DR. JOSEPH MURPHY

Of Boston will lecture on "Palestine"

NEW PHASE OF OCCUPATION

Gen. Weygand and M. Le Trocquer Leave for the Ruhr on Special Mission

France Determined to "Carry On"—Immediate Steps to Strengthen Hand

PARIS, Jan. 25—(By the Associated Press) The departure of General Weygand and M. Le Trocquer, minister of public works, for the Ruhr late last night, marks the opening of the second phase of the occupation, it is believed here.

When the French entered the Ruhr, the Paris government assumed that the Germans would accept the move as inevitable, but events have proved the contrary. Therefore, the French, it is declared, are about to change their methods.

In the first place, the occupation will be put on a systematic basis. According to some reports, the occupied territory will be practically cut off from the rest of Germany. Secondly, it is understood that M. Coste, head of the occupying mission has complained to the government that General De Goutte, does not collaborate satisfactorily with him. Lastly it is pointed out that the Rhineland commission acts independently of M. Coste and General De Goutte.

It is to obtain a report on these points that M. Le Trocquer and General Weygand have undertaken their mission. Consequently, nothing definite will be decided until they return.

That France contemplates immediate steps to strengthen her hand in the occupied area is seen in the announcement that 3150 railway men have been sent to the Ruhr "for a period of instruction of limited duration." It is generally expected that the services of other technical groups will be utilized when General Weygand and the minister of public works have looked the ground over.

France's determination to "carry on" in her undertaking is reaffirmed in the address by President Millerand to a deputation from the League of Patriots.

"Victorious France demands from the conquered, respect and application of the treaties, nothing more," the president said. "She has decided to obtain that. Her tenacity and calm will overcome every resistance."

President Millerand assured the delegation of his confidence "in the firmness and coolness of the government" and exhorted them to have confidence in themselves.

A Duesseldorf despatch to the Matin says that the Ruhr railway men declared a general strike when they learned that the mine directors had been fined at Mayence. The correspondent asserts that other workers' organizations took important action. The railway strike, the despatch added, became effective in part at 8 o'clock last night.

MAIL DELIVERIES BACK TO NORMAL

Mail deliveries in the residential districts of the city are now, with but one or two exceptions, back to normal; those that have for the past two weeks been getting but one delivery a day are now getting two. Parcel post deliveries are also back on schedule. Several of the trucks have broken down in trying to get through streets which were not cleared and the result was that the machines were damaged and laid up for repairs. To avoid this the men have orders to drive only on cleared streets and to carry the bundles to destinations on uncleaned streets.

There has been considerable sickness among the carriers, several men reporting sick every day, and in order to fill their places it has been necessary to put to work all the substitute carriers who report, and it was stated at the post office this morning that more could have work if they would report.

SCHOOLBOYS ADMIT ROBBING 25 STORES

ORANGE, N. J., Jan. 25.—Arrest yesterday of 11 schoolboys, ranging in age from 12 to 16 years, brought to light the smoothest juvenile criminal organization in recent years, the police said yesterday. The youths are said to have confessed to robbing 25 stores.

Known as the "Five Keys Gang," they were directed by a chief and a captain of their own choice, police said, in the commission of robberies.

They are accused of having stolen a number of keys from a hardware store, making use of them to gain entrance to establishments they looted.

TRUCK CRASHES INTO WHITE WAY POLE

An automobile truck knocked down a white way pole in front of Thomas J. Fitzgerald's cigar store in Merrimack street late yesterday afternoon. The truck backed up against the curbing and struck the pole, which went down with a crash, striking the edge of the building, about two inches from the large plate glass window. Fortunately there was no one in the path of the pole when the crash occurred. The Lowell Electric Corp. was notified and the pole was later removed.

WILL BANQUET LOWELL BATTERY

According to reports from Lawrence, plans are rapidly progressing for the banquet to be tendered by Battery C of that city to Battery B of Lowell on Feb. 21. The efficient committee in charge is planning a number of new features at the banquet and making the event one to be remembered long by members of both batteries. A meeting will be held tomorrow or Saturday at which time definite action will be taken on engaging speakers for the evening.

FINED FOR KEEPING UNLICENSED DOGS

Fines of $5 each were imposed in the district court this morning on Joseph Bradley and Anthony Polubinski, both of Dracut, on findings of guilty to keeping unlicensed dogs. The complaint, charging Olie Vaughn with larceny, was allowed to stand continued until February 8.

Calmer View of Britain's Position

LONDON, Jan. 25.—(By the Associated Press)—A calmer view of Great Britain's position in the occupied zone is taken today. A friendly conversation between Lord Crewe, the ambassador to France, and Premier Poincare at Paris, has resulted in an understanding, it is said, that the British will not again be placed in the embarrassing position of seeming to endorse the French policy, as was the case in the Lazeunner incident at Cologne. Nevertheless, the morning newspapers regard the situation as a delicate one and believe that avoidance of difficulties depends almost entirely upon the tact and discretion of the men on the spot.

Workman Killed When Wall Collapsed

LAWRENCE, Jan. 25.—A workman believed to be Peter Ferillia, employed at the Champion International Paper mill was killed early this morning when a wall collapsed at that plant. The body was not recovered for several hours.

Brother of "Doug" Fairbanks Seriously Ill

LOS ANGELES, Jan. 25.—John Fairbanks, brother to Douglas Fairbanks, motion picture actor, and general manager of the Douglas Fairbanks Corporation, is seriously ill at his home here. Physicians said he was suffering from a nervous collapse brought about by overwork and that paralysis has resulted. He was unable to move or speak last night.

$50,000 OVERSTOCK SALE

GOING ON

Not one item of my winter stock will I carry over for next winter if I can possibly help it, even if I have to give some of the merchandise away. To convince yourself, attend this sale—nuf ced. Free—A Pair of Boys' Horsehide Mittens or a Pair of Kid Gloves, lined, given with each purchase of Boys' Overcoat, Mackinaw or Sheepskin Lined Coat during this Big Sale.

A Large Assortment of Boys' Overcoats, sizes 2 to 10, in navy, brown and gray chinchilla and fine wool mixtures; values from $6.50 to $10.00. Sale Price..... **$3.95 to $5.95**

Just Arrived—A Large Shipment of Men's Leather Jenkins, all sizes; $4.50 value **$2.95**

Men's and Boys' Military Khaki Slip-on Sweaters—The yarn of these sweaters could not be bought for double the price; $1.00 value ..... **50¢**

Big Lot of Men's and Women's Sweaters, in navy blue, with shawl collar; $3.00 value **$1.39**

Big Lot of Men's Heavy All Wool Shaker Knit Slip-on Sweaters, in navy, brown and green; $8.50 value **$5.00**

Heavy Wool Faced Blankets, 64x76; $4.00 value..... **$2.48**

One Lot of Men's Flannelette Shirts, broken sizes; $1.00 value ..... **43¢**

Men's Horsehide Mittens, flannel lined; $1.00 value..... **50¢**

Men's "Congress" Flannelette Shirts, in grey and khaki; $1.25 value ..... **79¢**

Men's Flannel Night Shirts, with collars; $1.50 value..... **97¢**

A Large Assortment of Men's Wool Cashmere Hose, in all colors, with clox; absolutely 75c value ..... **35¢**

Boys' Mackinaws, $6.00 value **$3.95**

Boys' Moleskin Sheepskin Lined Coats, $8.50 value..... **$6.43**

Men's Heavy Canvas Fleece Lined Leather Palm Gloves, 39c value ..... **19¢**

Men's Extra Heavy Jersey Gloves and Heavy Cotton Mittens, 25c value ..... **10¢**

Men's Blue "Contoocook" Hose, with white heel and toe; 25c value ..... **18¢**

Children's Union Suits, 75c value ..... **48¢**

Children's Flannelette Night Gowns ..... **38¢**

Children's Flannel Pajamas, $1.00 value ..... **49¢**

Children's Drawers ..... **25¢**

Women's Bungalow Aprons ..... **67¢**

Women's Flannelette Night Gowns ..... **77¢**

Women's All Wool Sweaters **$1.49**

Women's Wool Heather Hose ..... **45¢**

Children's Wool Hose ..... **38¢**

Children's Heavy Leggins ..... **77¢**

One Lot of Ladies' and Men's Coat Sweaters, in oxford grey; samples; small sizes only; $2.00 value **$1.00**

Men's Heavy Wool V Neck Slip-on Sweaters, in navy and brown, all sizes; $7.00 value **$3.95**

Men's Heavy Blue Overalls, $1.50 value ..... **97¢**

Men's Beach Jackets, $4.00 value **$2.35**

Men's Heavy Wool Icemen's Pants, $4.00 value **$2.85**

Big Line of Men's Work Pants, in dark stripes; $3.00 and $2.50 values **$1.43**

Men's Genuine Brown's Beach Jackets, $6.00 value **$4.45**

Men's Genuine Brown's Beach Vests, $4.00 value **$2.38**

These are only a few of the many bargains which we have at this Big Sale. To convince yourself, attend this sale.

Free—Genuine Aluminum Saucepan or Leatherette Shopping Bag Given with a Purchase of $1.00 and Over.

S. & H. Green Trading Stamps Given With All Purchases

OSTROFF'S

Where U Bot the Overalls

193-195 MIDDLESEX ST.

LOWELL LANDS OVERTIME GAME

New Bedford Whalers Beaten 6 to 5 in Contest Filled With Thrills

Kid Williams in Great Form —Scores Deciding Goal in 1.25 of Extra Play

POLO LEAGUE STANDING

	Won	Lost	Pct.
Worcester	30	21	55.5
Providence	25	24	51.0
New Bedford	26	27	49.1
Lowell	23	26	47.1
Portland	21	25	45.7

LAST NIGHT'S RESULTS

Lowell 6, New Bedford 5.
Worcester 10, Providence 5.

GAMES TONIGHT

Providence at Portland.

In a thrilling polo game in which overtime play was necessary to decide a winner Lowell triumphed over the New Bedford Whalers at the Crescent rink last night by the score of 6 to 5.

Kid Williams made the deciding goal in one minute and twenty-five seconds of added time. It was a wonderful shot. He poled the ball out of a scrimmage near the side of the rink, and with two New Bedford players standing in front of the goal, and Harkins of Lowell nearby, ready to take a pass, the "Kid" crossed up the opposition and he swung hard and true, and the ball bounded through to the draperies.

The Whalers came here confident of victory. They had Duke Dufresne, formerly of the Salem club at center. Two nights before, with the Duke making his seasonal bow with the Whalers, they defeated Providence, 15 to 1. They were out to repeat, and they worked everything in the old polo kit in an attempt to reach their objective.

Lowell, however, smarting under a heartbreaking defeat by Worcester the night before went into the game determined to get back into the winning column. They cut loose at the outset with all hands playing high class polo and while they saw their lead cut down and tied up in the third stanza they never relaxed and their industry was rewarded by as fine a victory as has come to the team this season.

Williams and Harkins had their old combination play working to perfection. Hardy and Morrison watched Duggan and Davies like hawks, and their attention to the visiting rushers minimized their scoring activities. Lovegreen played a great game at goal and many times his clever obstruction work brought vigorous applause from the fans.

New Bedford fought a hard, uphill battle with Duggan starring for the visitors. He skated furiously, dashing in and out of scrimmages, and up and down the floor with remarkable speed. But he found the Lowell opposition a stone wall when goals threatened. Davies teamed well with the "Wild man," and he scored the goal that sent the game into overtime. Dufresne played a strenuous game and he did some heavy driving. The Duke scored the first goal for New Bedford after Lowell had piled up three. It was a terrific drive. Lovegreen had his eyes on the ball, and he stopped it, but it travelled with such force that it turned the Lowell goalie's pad, and fell into the cage. Gardner and Welsh kept busy and they gave the Lowell rushers plenty of trouble.

In the contest for goals and rushers Williams and Duggan had a merry battle. The Lowell star put it over on Duggan in goals 4 to 2, while the visiting flash won in spot rushing, 8 to 7.

Lowell scored two goals in the first period, one by Harkins and the other by Williams, New Bedford failed to register. In the second but two goals percolated through, one by each team, Williams scoring for Lowell and Dufresne for the Whalers. Shortly after the third period got underway Williams hammered one through for Lowell, and with the score 4 to 1, it looked like a walkaway for the home team. New Bedford staged a great rally with three goals the result. Davies getting one and Duggan a brace. With the score tied the fans pleaded with Lowell for victory. Harkins came through with a beaut, and as there were but a few minutes to go, it seemed to be all over. The teams continued fighting and finally Davies picked one out of the air for a goal, creating another tie. Just then the period ended. In the overtime both clubs worked strenuously for the big goal. The Lowell rushers haunted the enemy cage, while the visiting team gave Lovegreen little rest. A continuous bombardment resulted. Finally Williams brought the game to a glorious end when he hammered through one from a difficult angle. The score:

NEW BEDFORD	LOWELL
Duggan, lr	lr, Williams
Davies, rr	rr, Harkins
Dufresne, c	c, Hardy
Gardner, b	b, Morrison
P. Welch, g	g, Lovegreen

(First Period)

Caged by Team	Time
Harkins, Lowell	1.17
Williams, Lowell	12.05

(Second Period)

Williams, Lowell	5.27
Dufresne, New Bedford	1.03

(Third Period)

Williams, Lowell	.03
Davies, New Bedford	1.15
Duggan, New Bedford	1.20
Duggan, New Bedford	1.91
Harkins, Lowell	3.02
Davies, New Bedford	1.25

(Overtime)

Williams, Lowell	1.25

Summary: Score—Lowell 6, New Bedford 5. Rushes: Williams 7, Duggan 7. Stops: Lovegreen 61, Welch 52. Fouls: Dugan. Referee, Finnell.

Worcester 10, Providence 5

WORCESTER, Jan. 25.—Worcester went up a peg last night in its hunt for the polo pennant honors, with Providence the victim, 10 to 5.

The score:

WORCESTER	PROVIDENCE
E. Pierce, lr	lr, Wiley
S. Pierce, rr	rr, Higgins
Jean, c	c, Evans
Muirhead, b	b, Doherty
Conley, g	g, Blount

Summary: Score, Worcester 10, Providence 5. Rushes, E. Pierce 6, Wiley 12. Stops, Conley 58, Blount 63. Goals, S. Pierce 6, E. Pierce 2, Jean 2, Wiley 3, Higgins 1, Evans 1. Fouls, E. Pierce, Jean, Evans. Referee, Burkett.

FOR COLUMBIA COACH

NEW YORK, Jan. 25—Roy Mercer, Swarthmore mentor; "Red" Gennert, freshman coach at Princeton, and several western conference coaches were mentioned today as possible selections of athletic authorities at Columbia university for a successor to Coach "Buck" O'Neill, who resigned last season.

BOXING — Thursday
Moody Club—Crescent Rink
Gene Delmont vs. Johnny Darcy
THREE OTHER BOUTS
Prices .....$1.10, $2.00 and $2.50

OFFERS DEMPSEY $1,000,000

Tom O'Rourke Ready to Guarantee Champion Million for Three Bouts

Harry Wills to Be One of His Opponents — Others Not Named

NEW YORK, Jan. 25—The value of a knockout blow to Jack Dempsey, world's champion pugilist, is going up. He awoke today to see in the papers that Tom O'Rourke, matchmaker of the Polo Grounds, is prepared to guarantee him $1,000,000, to fight Harry Wills, his negro challenger, and any two of the other aspirants who now are crowding for the limelight.

O'Rourke may place such an offer in writing before Jack Kearns, Dempsey's manager, at 2 o'clock this afternoon when Kearns expects a flock of other offers for bouts to be presented to him. Kearns also plans to talk with Tex Rickard.

The champion's manager, who arrived yesterday on Dempsey's heels, declared that a Dempsey-Wills bout would be held this year if he (Kearns) must stage it. Before meeting Wills, however, Kearns proposed that Dempsey have a return match with Jess Willard, former champion, and one other selection. Two bouts are necessary to prepare Dempsey for the negro, Kearns said.

BOXING BOUTS TONIGHT

Gene Delmont and Johnny Darcy Scheduled to Meet at Moody Club

Gene Delmont, the crack Memphis lightweight, and Johnny Darcy, the sensational Long Island fighter, who are scheduled to meet in the main event of the Moody club show at the Crescent rink tonight, are reported to be in splendid condition for a hectic combat.

Both come here with excellent records, which they are anxious to uphold. Crescent rink tonight, are reported to a boxing treat. Boston writers as well as those in other cities in this vicinity refer to this bout as one of the best lightweight attractions booked for a New England club in some time and many from out of town are expected to be on hand when the boys start on their 10-round journey.

Delmont has made a enviable record since his entry into the boxing game. He has defeated such stars as Harry Kid Brown, Joe Tipitiz, Andy Chaney, fought K. O. George Chaney and Andy Chaney two draws and also won newspaper decisions over Johnny Shugrue, Willie Jackson, Matt Brock, Bill Barrett.

Other stars that the Memphis lightweight has met include the famous Benny Leonard, lightweight champion, two 10-round battles; Johnny Dundee and Lew Tendler. He lost a hairline decision to Vincent (Pepper) Martin at the Boston Arena a few months ago.

Scotty Welsh and Gunboat Jack are all set for their semi-final number. There will also be two preliminaries.

Darcy Arrives Early

Johnny Darcy and his manager came over from New York last night and they reached Lowell early this morning. They came into The Sun office before 8 o'clock to announce their arrival. Darcy said he was in fine condition and confident of victory. Shortly after the Darcy party left the telephone rang. It was a call from Boston. On the other end of the line was Solly Snyder, New England manager of Gene Delmont. He said "Delmont is in Boston. He came over from New York late last night. We will start for Lowell about 10 o'clock. Tell the fans Delmont is in great shape."

Duffy vs. Avila

Billy Duffy of Everett, who has been travelling fast of late, has been matched to meet Johnny Avila in the main event here next week. The pair met in Lowell twice before and both battles were hummers. Duffy and Avila have improved since, and their coming engagement ought to be a good one.

Big Town Bout

Abe Friedman has been matched to box Carl Tremaine of Cleveland at Madison Square Garden next week. Regardless of the outcome Friedman will appear in Lowell against Mike Castle of Lawrence the following week.

HIGH SCHOOL FACULTY BASKETBALL TEAM

"All work and no play, etc.", was probably responsible for the formation of a faculty basketball team in the high school, but whatever the reason, Messrs. Donald MacIntyre, James Liston, James Conway, Eugene Donovan and Arthur Lynch have gotten together and challenged the faculty team of Fitchburg high and the game will be played in the local school annex on the evening of February 7.

The Lowell team has been practicing daily in the school gym and hopes to make an impression on their followers in the coming game. Each of the players as an individual star and has experienced the distinction of participating in intercollegiate contests during their student days.

Donald MacIntyre was one of the best athletes ever developed at the Springfield Y.M.C.A., where he was a four-letter man; Jim Conway was a Harvard football luminary at Cambridge; Gene Donovan is still talked of at Holy Cross; Jimmy Liston, present coach at the high school, helped Frank Cavanaugh make Boston college football history, and Art Lynch scintillated at Canisius college in Buffalo.

With such experienced men in the lineup, high school students should feel proud and feel assured, with the members of the team, that victory will be Lowell's on the seventh of next month.

KERSHAW OF THE ABBOTS' RELEASED

Jack Kershaw, one of the greatest soccer players that ever wore an Abbot Worsted uniform, and until recently, manager of the famous Forge Village outfit, yesterday received notice from the club's business manager, Albert Burns, that his requested release had been granted. The absence of Kershaw from the Abbot lineup is sure to handicap the team in the coming national games, as he is recognized as supreme in the center position. Under his capable leadership the Abbot team set up a wonderful record this season and it is probable that the team will be entitled to contest for the national championship. Kershaw's plans for the future are not known.

FINISHING ROOM PERCHER wanted for local woolen mill. Middlesex Service Bureau, 159 Middlesex st.

HARVARD WRESTLERS IN ACTION

Captain J. Freedman of the Harvard wrestling team is shown here throwing L. B. Smith in a practice work-out in the Hemmenway Gym.

FAVORITE DOWN FOR BAD SPILL

Warwick, heavily backed favorite in the Hurst Park (England) races, is shown here falling after hitting a hurdle. Jockey Moran, taking the tumble with him, was not seriously injured.

BOWLING

There were several league contests on the local alleys last evening. The score:

MASS. MILL LEAGUE

CARD ROOM

Brady	74	90	81	245
McKearney	84	86	79	248
Devaney	81	79	80	240
Gardner	85	77	77	240
Boyle	83	94	123	300
Totals	408	425	440	1273

WEAVE

Rostron	94	80	107	281
Foster	75	88	91	254
Dennett	87	88	88	263
Shields	90	99	82	271
Silva	80	109	86	275
Totals	426	464	454	1344

SHOP

Brown	96	82	98	276
Lavallee	89	83	115	287
Souza	91	88	92	271
Hannaford	96	87	102	285
Lyons	111	87	86	284
Totals	483	427	493	1403

DYE HOUSE

Monbleau	92	76	98	266
McMahan	93	85	90	268
Linton	95	82	85	262
S. Williams	88	107	80	275
Sub	89	82	86	257
Totals	457	432	439	1328

YARD

Bickford	105	81	107	303
Eldridge	87	103	103	293
Brennan	84	82	83	249
Higgs	90	99	89	278
Guiney	88	81	94	276
Totals	459	489	481	1399

TEAM ONE

Walker	83	98	96	277
Stanley	108	105	94	307
Robinson	88	93	94	275
J. Gentle	93	95	112	305
Chris. Nugent	88	99	100	287
Totals	462	493	495	1451

CLOTH

Michaud	86	98	111	295
Cheswick	92	102	97	291
Sloane	101	103	89	293
Carroll	87	85	106	278
Hirst	90	103	103	303
Totals	456	502	506	1464

L. E. L. CORP. vs. N. C. M. & S. CO.

L. E. L. CORP.

F. McAdams	86	84	91	260
E. Molleur	77	74	70	221
F. McDonald	102	86	82	270
J. Linnehan	83	103	105	291
Estes	102	99	89	290
Totals	449	446	437	133

N. C. M. & S. CO.

J. McAdams	78	80	87	245
J. Potter	82	79	93	254
R. Davis	97	83	99	279
P. Marsellas	86	76	90	252
E. Davis	77	89	102	268
Totals	430	407	451	1298

U. S. WORSTED LEAGUE

TEAM THREE

Coughlin	84	72	79	235
Dean	83	78	91	252
Nugent	102	79	89	230
Gorman	89	84	96	269
Beauchesne	88	78	97	263
Totals	446	409	452	1307

TEAM FOUR

Blackwood	78	80	82	244
Krawzyk	100	80	98	278
Molloy	110	93	87	290
Wagner	88	83	76	247
Greaves	76	83	83	242
Totals	451	419	431	1301

TEAM TWO

Sub	76	80	76	231
A. Wagner	97	101	86	284
Roberts	88	85	88	266
Beauchesne	109	89	94	292
Breault	76	83	84	242
Totals	454	443	419	1316

CRESCENT HILL LEAGUE

CRESCENT HILL

Perreault	101	105	85	297
Traversey	115	109	102	326
Bromeo	87	91	91	269
Baker	80	81	118	289
Pomfret	94	104	102	300
Totals	477	504	499	1479

DEMOCRATS

Heald	98	106	84	288
Mahoney	101	74	86	261
Retoncourt	96	128	112	336
Ryan	83	80	90	253
Marsh	91	112	80	283
Totals	469	500	452	1421

MERRIMACK MILLS vs. APPLETON MILLS

APPLETON MILLS

Taylor	83	95	110	286
Charett	98	116	96	310
Curley	99	90	107	296
Bray	90	90	97	256
Hindle	107	109	98	314
Totals	494	500	508	1502

MERRIMACK MILLS

Lane	87	115	113	315
Sheridan	87	93	105	285
Sanborn	85	96	106	287
Panton	92	93	93	278
Foye	105	95	116	316
Totals	454	491	536	1481

CHELMSFORD LEAGUE

PIRATES

Reid	74	74	93	241
G. Gladu	100	82	75	257
H. Sweetser	90	101	85	276
M. A. Bean	88	85	92	265
H. Johnson	84	106	83	273
Totals	436	448	428	1312

BRAVES

Heald	89	100	89	289
Brown	87	111	95	293
Sullivan	76	85	89	250
Rose	91	91	86	268
Berg	83	83	87	253
Totals	417	470	446	1333

WATER DEPT.

Greenwood	104	104	100	308
E. Simard	83	91	94	268
Donovan	99	107	110	326
P. Simard	88	99	85	252
P. Simard	94	110	101	305
Totals	478	511	490	1488

CENTRALS

Cole	87	102	81	270
McElroy	94	92	94	280
Kneeland	96	99	109	304
Hazeltine	83	95	100	280
Desmarais	101	117	83	301
Totals	463	505	467	1435

BOOTT MILLS LEAGUE

SPINNING

A. Stanklewicz	107	75	116	298
A. Jacques	112	86	81	279
St. Wojcik	97	125	99	316
P. Morin	85	95	77	257
J. Bozek	103	101	99	303
Totals	504	482	457	1453

WEAVING

D. Holgate	102	92	95	289
B. Lawson	89	106	107	302
W. Fortier	87	100	87	274
R. Doherty	88	96	120	304
H. Dickerson	98	121	103	319
Totals	462	515	511	1488

MECHANICAL

L. Duffy	90	79	98	267
F. Fratus	78	90	94	262
R. Hall	83	92	86	261
T. Callahan	84	92	94	270
H. McKeon	87	85	82	254
Totals	426	438	450	1314

OFFICE

L. Cox	76	103	78	257
H. Cote	87	86	74	247
W. Nyberg	98	89	101	187
W. Belya	89	89	108	286
F. Kelleher	112	102	112	335
Totals	442	450	479	1381

CARDING

B. Dearborn	101	83	96	280
W. Sullivan	108	84	91	283
C. Sheahan	89	86	98	273
M. Praytus	105	98	105	308
Totals	403	351	490	1144

CLOTH ROOM

F. Bridges	96	87	67	250
A. Lussier	87	88	83	258
F. Dickinson	82	86	84	252
Richards	79	88	80	247
Totals	344	349	314	1007

BAY STATE LEAGUE

TEAM C

Waterhouse	69	82	77	228
Higgins	78	77	77	232
McKenna	83	99	84	266
Shanks	105	92	84	281
Tyrell	85	84	94	263
Totals	420	434	416	1270

TEAM B

Bean	86	81	82	249
Benoit	83	84	84	251
Horrigan	88	82	82	252
McPherson	88	110	107	305
Corr	91	89	95	275
Totals	439	446	450	1335

TEAM A

Daley	83	89	91	263
Maxwell	83	83	85	251
Kane	84	85	89	258
Descoteaux	85	88	91	264
Barrett	109	118	98	325
Totals	414	430	445	1390

TEAM F

Atkinson	113	97	105	315
Ashton	99	92	75	266
Bourne	76	82	88	246
Fligg	98	76	88	260
Brown	89	82	100	271
Totals	443	429	456	1328

NEW UMPIRE IS HERO OF WORLD WAR

(By NEA Service)

CHICAGO, Jan. 25.—Emmett (Red) Ormsby, who is to receive a trial as a member of the American league staff of umpires the coming season, is a hero of the World war.

Ormsby began his baseball career as a pitcher and was meeting with much success when the United States got in the World war. Ormsby joined the Marines, saw two years of service in France, and was decorated for distinguished service.

While overseas he was gassed. Returning to this country, he found his ball playing ability greatly impaired. His love for the game caused him to take a whirl at umpiring. He made good.

For the past two years he has worked in the Western league. His work was so uniformly good it attracted the attention of President Johnson of the American league, who offered him a contract for 1923. He accepted.

RUTH IN NEW YORK FOR FURTHER TREATMENT

NEW YORK, Jan. 25.—Babe Ruth, who used to be, in the long, long ago, the bad boy of bust, was back in New York today for further treatment of the finger on his left hand that was operated on last week for an infection. Babe is now a thoroughly good boy, says so himself and offers his waist line to prove it.

The greatest baseball slugger of all time said he would remain here at least until Saturday—longer if the snow pile surrounding his farm at Sudbury, Mass., doesn't go down in proportion to the superfluous avoirdupois that he has worked off all winter, emulating the wood chopper of Doorn.

Since retiring to the simpler life the bambino has disposed of 20 pounds and will be back in the best condition in which he ever has reported for a season's work when he joins the Yankee pitchers at Hot Springs, next month, he said.

LOWELL DOGS TAKE PRIZES IN SALEM

Several Lowell dogs captured prizes at the A.K.C. show held in Salem under the auspices of the Lynn Kennel club, yesterday. In the fox hound class Fred Bassett won a first, a special and a winner's prize with his dog, "Brutsar." With "Doctor" he captured a blue, a winner's and a reserve prize. In the Boston terrier class, John Davis won first in the open classes and a special with his dog, "Gold Dollar."

Frederick J. Humphriss with "Princess Daisy," a fine Pomeranian, won two firsts without any trouble at all; also one reserve winner's prize. In the wire-haired fox terrier class, Fred Williams won two firsts, a winner's and a special with "Grey Tick," and Allan Williams won a first and a reserve winner with "Warlock," and two firsts, a winner and a special with "Tan Tivey."

The first annual banquet of the Lowell Kennel club will be held tonight in Hamilton hall, Odd Fellows building, beginning at 7.30 o'clock. The clubmen have provided an attractive program including a fine list of speakers, and tickets for the affair have been selling rapidly.

LOWELL HIGH AND ST. JOHN'S PREP

The Lowell high school basketball team will tackle St. John's prep school outfit in Danvers tonight. The local team, under Coach Liston, has once more hit its stride after a disastrous trip to Fitchburg last week when the first defeat of the season was registered by the up-staters. Practically the same lineup which performed in recent games will again appear on the floor for Lowell tonight, including Capt. Achin, Davis, Georges, Macullum and Batchin.

The track representatives of St. John's will come to Lowell Saturday night for their annual meet with the locals in the annex. This has proved one of the most interesting meets on the Lowell calendar in past years.

C. V. WATSON SHOE CO.

CUTTING ROOM

Gillispie	72	85	83	243
Ladd	109	85	80	274
Moulton	96	80	96	272
Mclauson	82	87	86	255
Purcell	81	77	81	239
Totals	410	417	426	1233

STITCHING ROOM

Lemeire	87	79	83	249
Brouillette	93	78	83	251
Belrose	83	95	92	270
Jones	92	105	92	289
Cote	76	85	79	240
Totals	431	445	425	1301

BULLSEYES of BASEBALL

COPYRIGHT BY NEA SERVICE — By Billy Evans

LONGEST SINGLE I EVER SAW

Keep your head up has long been a pet slogan in baseball.

In most cases, it is a mighty fine hunch to play. You seldom go wrong working along that theory.

However, I well recall a game in which keeping the head up proved very costly. In making that statement, I am taking the "heads up" slogan literally.

A great many fast runners, once they get into their stride, run with the head tilted slightly upward. Harry Niles, one of the fastest men I have ever seen in the majors, was that type of runner.

Niles, because of his "heads up" style of running produced one of the most unusual situations I have ever seen on the ball field.

He made a home run that in reality proved to be nothing more than one of the longest singles ever recorded in the history of the game.

Niles was with the Boston club and the game was played in Washington. On the Boston club, at the time, was a recruit first sacker by the name of Danzig, who also played a part in the episode.

With Boston two runs behind, late in the game, Danzig reached first base with Niles up. Niles hit a hard liner to right field. Danzig, on first, believed there was a chance that the ball would be caught. He played it safe by going half way between first and second.

Niles, who hit the ball, early made up his mind that the ball was not going to be caught. When he rounded first base he was going full speed, carrying his head high in the air. He passed Danzig, like an express slips by a freight, on a side track.

The ball was played to the plate, and Niles, with a nice slide beat the relay by a comfortable margin. It was not until he reached the bench that he was aware that he had passed Danzig between first and second, and, of course, was automatically out the moment he went by a preceding runner.

Danzig, in the meantime, up in the air because of the action of Niles in passing him, went on to second and stayed there until the confusion cleared.

Unquestionably the near home run of Niles was the longest single I have ever seen in baseball.

SPORTS OF ALL SORTS

Among several of the teams in the City Basketball league at the Y.M.C.A. considerable rivalry has sprung up and upon the completion of the league schedule a series of games may be arranged between the leading quintets.

Basketball is enjoying great popularity here this season. It staged a robust "comeback" a year ago and this season teams have sprung up in all sections of the city. Already the city boasts of a number of classy outfits and the fact that the school boys are taking to the game like a duck does to water augurs well for future activities. Basketball is a fast, clean game. It develops the body and the mind. It makes a boy alert, quick to think and to act.

With so many teams now in action a number of new stars should be developed. An indication of the enthusiasm for the game may be gained from the fact that already teams have signed up for five preliminary games, to be played in conjunction with the city championship series in progress at the Crescent rink.

The High school and the Textile school are represented by fine teams this year. Already both outfits have participated in several thrilling games, and more are expected before the season closes. The school quintet faced formidable schedules but up to date they have performed most creditably.

The C.M.A.C. is represented by a classy aggregation and under the capable coaching of the veteran star, "Bucky" Law, it promises to set up a fine record. The C.M.A.C. will play the Cadets on Friday night in the C.M.A.C. hall.

The second game of the five game series between the Broadways and the Butlers will be played tomorrow night, and another hectic battle is in prospect. The first game which was won by the Broadways by the score of 20 to 16 proved that the teams were pretty evenly matched and admirers of both quintets look forward to the coming games with confidence. The teams will be represented by the same men who figured in the opening contests as lineups to cover the series have been posted by the rival managers.

The players eligible for the Butler-Broadway series are as follows: Broadways—Joe Foley, Randall, Keyes, Lockwood, W. Twohey, Connors, Dan O'Connor and John Molloy. Butlers—Donnelan, Keenan, Lougraft, D. Foley, Purtell, McMahon, Mullin, Maguire and Chase.

Lowell polo fans will not have an opportunity to see another local game until next week. The usual Friday night game was played last night because of conflicting dates brought about by Sale intropping out of the league. It is expected that as Worcester and New Bedford played here this week next week will bring Providence and Portland to town.

WOMEN TENNIS STARS TO REPRESENT U. S.

BOSTON, Jan. 25.—The United States will not be without high class representation in the women's tennis championship play at Wimbledon, England, in June, notwithstanding the announcement of Mrs. Molla Bjurstedt Mallory, America's champion that she would not play there this year. It became known today that Miss Leslie Bancroft of this city, ranked second to Mrs. Mallory among the women players of the country and the leading American-born woman player, had decided to campaign abroad this spring, following the circuit of events that lead up to the world's turf court championship at Wimbledon.

Miss Bancroft, a youthful left hand player, whose rise in the play of last season was remarkable, will have as playing companion, Miss Eleanora Sears, a star of other years. They will sail from New York on March 20, and will play first in a tournament at Cannes starting April 2. The world's hard court championship at St. Cloud will have both the American women as contestants. Miss Bancroft's final tournament appearance in this country before she starts abroad, will be at the Brooklyn Heights casino beginning next Monday.

Miss Bancroft, in discussing her plans today, said she had no very high hopes of honors to be gained.

"You know," she remarked, "Edith Sigourney has told us that there are 50 English women players about on a par with an average player in America's first 10. I realize that my game is still far from perfect, and the opportunity for experience will be decidedly worth while."

HOCKEY STAR

E. C. Stout has been playing a sensational game at left wing for Princeton's crack hockey team.

NEW YORK TO SEE COBB AT TOP OF GAME

By N.E.A. Service.

DETROIT, Jan. 25.—Ty Cobb is certain to be a bigger drawing card than ever before in New York this year.

Cobb, who always goes big in the metropolis, is certain to be more in the spotlight than ever because of that disputed New York hit.

The hit was allowed by President Johnson, putting Cobb in the .400 class. The New York writers made a big fuss over the matter, claiming Cobb was not entitled to it, at the same time painting Cobb and the American league president.

It's a cinch that the attitude of the New York scribes made no hit with Cobb. When the Tigers arrive in New York this summer, the memory of that disputed bingle will be fresh in Cobb's mind.

Little things like that arouse the fighting spirit of Cobb, and it is a certainty that his best work of 1923 will be in New York, if effort will bring results. Cobb will try every way possible to show up his detractors.

102, STILL TOILS

Though 102, Charles Quick, Vancouver (B.C.) saddler, is daily on the job. "And I shall be until I die," he says, "It's work that makes a man happy."

INSPECTION AT THE STATE ARMORY

Colonel John W. Hyatt, chief of staff of the 26th division, M.N.G., and Major George S. Penney of the 101st Infantry, National Guard, made the annual state and federal inspection of the personnel and equipment of Co. M, 181st Infantry, M.N.G., at the state armory in Westford street yesterday, checking up on the equipment during the afternoon and inspecting the men at drill in the evening. Capt. George D. Crowell and Second Lieut. Frank J. Van Greenberg of Co. M were present during the inspection. Several out-of-town officers were present including Capt. Frank L. Donovan, Company L, 181st Infantry, Lawrence; Major George G. Moyse, battalion commander of the third battalion 181st infantry; and Lieut. Col. Frank L. Converse, also of the 181st.

ETIQUET KILLS HIM

READING, England, Jan. 25—James Maurice Quinton, schoolmaster, shot himself. "It was because he worried over a point of etiquet—he had registered as a town member instead of a country member at a club," Quinton's brother explained.

WOTTA LIFE! WOTTA LIFE!

JUDGE SANFORD NAMED

Nominated to Be Associate Justice to Succeed Justice Pitney

WASHINGTON, Jan. 25.—Edward T. Sanford, United States district judge for the eastern and middle districts of Tennessee since 1908, was nominated yesterday by President Harding to be associate justice of the supreme court to fill the vacancy caused by the retirement of Justice Pitney.

Judge Sanford is a recognized authority in the legal profession, which he entered in 1888 after receiving degrees at the University of Tennessee and Harvard. He is a former vice president of the American Bar association and served as an assistant attorney general of the United States under President Roosevelt. He is a republican, 57 years old.

The nomination, if confirmed, will give Tennessee two members of the highest court and will restore the political balance of six republicans and three democrats which obtained when President Harding took office. The other member from Tennessee is Justice McReynolds, a democrat, appointed by President Wilson.

BORDERED MATERIALS

Bordered materials are shown extensively in silks, cottons, and the lightweight summer materials. They lend themselves admirably to drapery or to plain skirts, and require no trimming. Wide berthas are frequently seen, however.

"Suburban Day" at Auto Show

(Continued from Page One)

id position attained by the motor car industry in all its branches everywhere.

And so today the Lowell Automobile Merchants' association executives set aside the Kasino exhibit for the suburban friends of the merchants as well as automobile fans in general. Arrangements have been made for nicely handling all comers, and there will be special features of interest for those who accept the merchants' invitations and take in the Kasino show this afternoon and evening.

Yesterday was "Appreciation day," and of course the attendance was as usual—many visitors present in the afternoon, many eagerly remaining for the evening exhibits and "walk-arounds" to the music of a splendid orchestra present to provide a concert of attractiveness.

The weather inclemency yesterday, and particularly last evening, did not interfere greatly with the attendance at the Kasino show, so far as anyone could see. The amount of business transactions—actual sales of new cars—was notable, also.

Choice of cars was left practically to the buyers, who saw them all before selecting. From the Rickenbackers to the Fords, it was all the same—the attractions were the drawing cards for all buyers as well as the curious.

One of Lowell's leading merchants—every woman in the city knows his place of business and calls him by his first name because of his popularity won through Sun advertising channels—purchased one of the high-priced cars exhibited at the Kasino yesterday.

"I've got to study it a little—I never saw one before," he told a friend last night, who admired the purchase and congratulated the Lowell merchant upon his selection. Everyone at the Kasino yesterday knows who bought that car—one of the new ones just placed on the Lowell market, too.

Down to the medium and even lower-priced cars, the sales continue. Salesmen are really happy this season. They like the way people ask about each car and study them as they are exhibited to all comers. The visitors appear to want to see the car inside and out, and rarely talk prices when inspecting the exhibits. Salesmen say that indicates a desire to buy cars for their actual values, and not because of any particular price.

H. K. Noyes, owner of the Noyes Buick Co., and New England distributor of these cars, was a visitor yesterday. He praised the Lowell show highly.

Messrs. Burke and Wetheral of Boston, representing the Hudson people, also called to pay their respects to the members and officers of the Lowell Automobile Merchants' association.

H. C. Day and John Sherea, of the Dodge Motor Co., added words of praise to the excellent Kasino exhibits as a whole, and said they came to Lowell to look over their own cars and draw a comparison between the lines of other companies. They were pleased, they said, to hear of so many actual sales recorded by the busy salesmen and merchants thus far this week.

Tomorrow evening, Lieut. Gov. Alvan T. Fuller will be a guest of the Kasino show management and deliver an address. Previous to visiting the show, Mr. Fuller will take dinner with automobile show managers and others at the Yorick club.

Saturday will be "Chamber of Commerce" day.

MODE DICTATOR

A man is the dictator of the world of women's clothes! David W. Mosessohn has been selected by the Women's Apparel Makers for a position similar to that occupied in baseball by Judge K. M. Landis.

CONCERT BY THE VESPERS QUARTET

Snow, rain and general inclement weather conditions had little effect upon the attendance in Centralville M. E. church last evening, when the Vespers quartet from the Morgan Memorial church, Boston, gave a concert well worth hearing. The quartet was composed of negroes, who had the assistance of a reader and an accompanist. The singers rendered impressive negro spirituals with splendid color and harmony. The singers were Ethel Hardy Smith, soprano; Katherine Pipes, contralto; Harry Delmore, tenor; Edward H. S. Beatnor, baritone; Ernest H. Hayes, accompanist, and Eleanor Trent Wallace, reader.

The quarter was well balanced. Miss Pipes has a contralto voice rich and mellow and her group singing of songs was exceptionally good. The others delighted the audience by their excellent work in all numbers, the tenor and baritone solos showing full flavor and smoothness always. Miss Smith has a very pleasing soprano voice, used last evening to advantage. The accompanist was excellent in each number.

Last night's program in full:

Invictus ..... Huhn
Mother O' Mine ..... Burleigh
Swing Along ..... Cook
Quartet

Readings:
The Widow Doodle ..... Holley
Humoresque ..... Hurst
Miss Wallace

Spirituals:
Roll Jordan Roll (traditional)
'Way Up in Heaven, Arr. Hall Johnson
Listen to the Lambs ..... Dett
Quartet

Duets:
Gypsy Love Song ..... Herbert
Misses Smith and Pipes.
Selected,
Miss Smith and Mr. Beatner.

Baritone Solos:
Since You Went Away ..... Johnson
Danny Boy ..... Weatherly
Down by de Ribberside ..... White

Spirituals:
Bear Your Burden ..... Arr Johnson
O Southland ..... Burleigh
I Got a Robe (traditional),
Quartet.

Tenor solos:
Vesti La Grubba—"Pagliacci." Leoncavel
A Spirit Flower .... Campbell Tipton

Contralto Solos:
Cradle Song ..... Kreisler
Lil' Gal ..... J. R. Johnson
The Sailor's Wife ..... Burleigh

Quartet:
They Say the Lion (traditional).

Nevery's Fashion Shop

55 CENTRAL STREET
5th floor Central Block
Over Nelsons 5¢ and 10¢ Store — Take elevator to save money

Final Clearance Sale

All winter garments must be sold. Therefore, prices have been drastically reduced, in most cases only cost of material asked.

LADIES' COATS
Plain or fur trimmed.

LADIES' COATS
With smart throw collars.

MISSES' COATS
With plain collar or fur collar, also some with fur collars and cuffs.

FINAL PRICE **$25**

SPORT COATS
With large shawl collar of natural raccoon, others self trimmed, some imported materials included. Many of these coats are full length. Splendid garments for street or auto wear.

STYLISH STOUT COATS
All silk lined and warmly interlined, sizes to 46½.

Practically Every Coat in This Sale Is All Silk Lined and Warmly Interlined.

FUR COATS at final clearance prices—Jap Mink Coats, Hudson Seal Coats with skunk marten collar and cuffs, 40 in. or 45 in. long. Nearseal with squirrel collar and cuffs. Nearseal with natural skunk marten collar and cuffs, 40 in. or 45 in. long. Natural Raccoon Coats, 36 in., 40 in. or 45 in. long. Natural Muskrat, plain or trimmed with natural raccoon, 40 in. long. Natural Leopard Coat, smartly trimmed with civet cat collar and cuffs.

Ladies' and Misses' Dresses Drastically Reduced in Many Cases Below Cost.

Radio Broadcasts

STATION WNAC, BOSTON

4 p. m.—Dance music by Shepard Colonial orchestra. Selection on the player-piano and phonograph.

6. 9.30 p.m.—Service of sacred music from the Cathedral Church of St. Paul: the choirs of Trinity church, Newton Centre and the Cathedral Church of St. Paul; organ prelude, "Fugue in G Minor" (Bach), Mr. Leland A. Arnold; Andante Cantabile (Widor); processional, hymn 530, "Onward, Christian Soldiers;" sentences, psalm 130; "Lord, Thou Alone Art God" (Mendelssohn); "Adoramus Te" (Palestrina); "Now Sinks the Sun" (Parker); "O Light Divine" (Kastalsky); Cherubic Hymn (Gretchaninoff); "Credo" (Rachmaninoff), Mr. Harry Campbell, soloist; hymn 205, "Holy, Holy, Holy, Lord God Almighty;" Cantata, the 13th Psalm, (Mendelssohn), Mr. Frank Bagdasarian, soloist; Recessional Hymn 537, "Rejoice, Ye Pure in Heart;" Postlude, Sortl (Ropartz), Mr. Robert W. Hughes.

STATION WEAF, NEW YORK

7.30 p. m.—Humorous and dramatic readings by Edna M. Severy. Program, "Usual Way;" "Mr. Travers' First Hunt" (Richard Harding Davis); "The Door Step" (Steiman); "The Return of Belisarius" (Bret Harte.)

8 to 9 p. m.—Recital by Cora Remington Hill, soprano, with flute and violin obligato by Lawrence Blankman and Jane Stockwell, accompanied by Ethel Brown Hoyt, pianist. Program, "Se Saran Rose" (Arditi); "Poppies" (Boote), with violin obligato. "The Mad Scene" from "Lucia" (Donizetti), with flute obligato. Violin solos by Jane Stockwell. Program: "The Rosary" (Nevin); "From the Canebrake" (Gardner); "Hejre Kati" (Hubay.) Solos by Cora Remington Hill. Program: "Eyes of Irish Blue" (Cook); "My Curly Headed Baby" (Chutsam); "Love and the Rose" (Protheroe.)

9 to 10 p. m.—Joint recital by Louis Zeidler, tenor, and Eugene Frey, accompanied by N. Val Peavey. Duets by Mr. Zeidler and Mr. Frey—"The Wanderer's Night Song" (Rubinstein); "Crucifix" (Faure.) Baritone solo by Mr. Frey—"Eri Tu" from "Masked Ball" (Verdi.) Tenor solo by Mr. Zeidler—Aria from "Martha" (Flotow.) Piano solos by Mr. Peavey—"Humoresque" (Rachmaninoff); "The Sea" (Palmgren); "The Golliwogg's Cake Walk" (DeBussy.) Baritone solos by Mr. Frey—"Some Rival Has Stolen My True Love Away" (Old English); "The Blind Ploughman" (Clark.) Tenor solo by Mr. Zeidler—"The Pipes of Gordon's Men" (Hammond.) Piano solos by Mr. Peavey—"Turkish March" (Beethoven); "Etude Heroique" (Leschetizsky.) Duets by Mr. Frey and Mr. Zeidler—"In This Solemn Hour," from "La Foza del Destino" (Verdi); "I Feel Thy Angel Spirit." (Hoffman.)

REV. DR. McGARRY WILL ADDRESS C. Y. M. L.

A smoke talk and entertainment will be held in C.Y.M.L. hall tomorrow evening and the principal speaker will be Rev. John J. McGarry, D.C.L., pastor of St Patrick's church, who will make his first formal address to the members. Boxing bouts and other entertainment will be provided and refreshments served.

TURKISH PAPER ATTACKS Y.M.C.A. AND Y.W.C.A.

CONSTANTINOPLE, Jan. 25—An open attack on the activities of the Young Men's Christian Association and the Young Women's Christian Association is made by the radical newspaper Tevhid Atkiar, which demands that the government and the parents of the nation take steps against these organizations. The newspaper alleges that under the guise of education and physical development the associations are carrying on a religious propaganda and declares that the Y.W.C.A., through free entertainments, is poisoning the future motherhood of Islam.

"In this city of the Caliph," the newspaper says, "such propaganda cannot be tolerated. It is the moral and religious duty of the government and the people to fight these institutions."

Germans Removed to Unknown Parts

BERLIN, Jan. 25.—According to a message from Mayence, Dr. Schlutius and Dr. Von Raiffeisen were removed to an unknown destination by the members of the criminal police immediately after their trial yesterday. They had previously been informed that they were to be expelled from the occupied area and should leave forthwith.

18 Injured in Collision of Trains

NEW YORK, Jan. 25.—Eighteen persons were slightly injured early today when a five-car passenger train collided with a coal train standing on the tracks at the Third avenue Elevated lines at the 14th street station.

ATHERTON FURNITURE CO.

FRIDAY and SATURDAY ARE TO BE Glenwood Range Days AT THE Atherton Furniture Co.

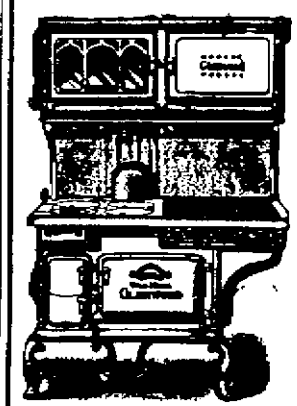

Join Our GLENWOOD RANGE CLUB

$5.00 DOWN Puts a Glenwood In Your Home

$2.00 WEEKLY Soon Pays for The World's Best Cooking Range

Glenwood Ranges

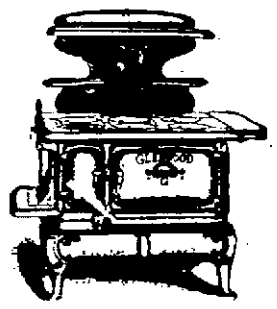

The most desired and necessary requirements of a kitchen range are—

1. Capability of a dependable heat which may be easily regulated for cooking purposes.
2. Economy and simplicity of operation.
3. Stability of construction and beauty of design.

Glenwood ranges are the embodiment of all these heating and cooking virtues and justify the sterling reputation given them by our ancestors.

The oven heat of the Glenwood is instantly adjusted at your will—makes your baking "come out" just right.

An indispensable, life-long possession, a Glenwood will earn your pride in the satisfaction of superior service.

CASH OR TERMS | Atherton Furniture Co. Complete Home Furnishers | Free Auto Delivery
Associated at Chalifoux's, Lowell, Mass.

"You Can Do It Better With Gas"

Turn in That Old Range and Get $10

There are only five days left to take advantage of this liberal offer. We are truly amazed and pleased at the large number of old Gas and Coal Ranges turned in to us last week.

Some of them were wrecks, but we made the allowance just the same. During this sale you may turn in your old range (the older the better), and we will allow you

$10 if you buy a Range
$5 if you buy a Cooker

You won't get an opportunity like this again for another year.

Consequently we urge you to act at once. Phone 349 and a salesman will call, or you may visit our store and make a choice.

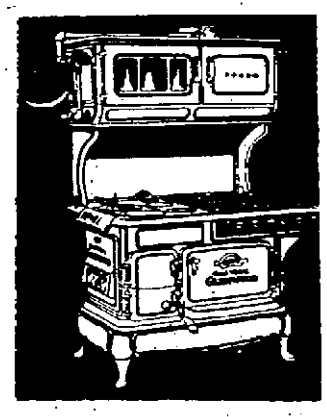

The Glenwood

LOWELL GAS LIGHT COMPANY

Appliance Store — 73 Merrimack Street

"You Can Do It Better With Gas"

CHEW A FEW!!! NO INDIGESTION, BAD STOMACH

Ate Too Much! Stomach Upset! Here's Instant Relief

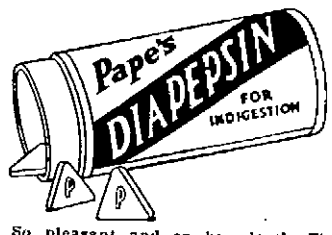

So pleasant and so harmless! The moment "Pape's Diapepsin" reaches the stomach all distress goes. Lumps of indigestion, gases, heartburn, sourness, bloating, flatulence, palpitation, vanish.

Ease your stomach now! Correct digestion and acidity for a few cents. Druggists sell millions of packages.—Adv.

Commonwealth of Massachusetts—Middlesex, ss. Probate Court.

To the heirs-at-law, next of kin and all other persons interested in the estate of Sarah Ann Holtham, late of Lowell, in said County, deceased.

Whereas, a certain instrument purporting to be the last will and testament of said deceased has been presented to said Court, for Probate, by Alice A. Holtham, who prays that letters testamentary may be issued to her, the executrix therein named, without giving a surety on her official bond.

You are hereby cited to appear at a Probate Court, to be held at Cambridge, in said County of Middlesex, on the seventh day of February A. D., 1923, at nine o'clock in the forenoon, to show cause, if any you have, why the same should not be granted.

And said petitioner is hereby directed to give public notice thereof, by publishing this citation once in each week, for three successive weeks, in The Lowell Sun, a newspaper published in Lowell, the last publication to be one day, at least, before said Court, and by mailing post-paid, or delivering a copy of this citation to all known persons interested in the estate, seven days at least before said Court.

Witness, George F. Lawton, Esquire, First Judge of said Court, this twenty-third day of January, in the year one thousand nine hundred and twenty-three.

F. M. ESTY, Register.

125-29 f5

Don't Catch FLU

Keep *all* the membranes of nose, throat, lungs healthy and free from germs by *breathing* HYOMEI. It *kills* germs. Don't have colds, catarrh—just

—breathe

Hyomei

Each member of the family should have and use a HYOMEI outfit of hard rubber inhaler, liquid, gauze, directions, etc. Pleasant, effective. Satisfaction guaranteed or money back. Sold by all druggists.

GREEN'S DRUG STORE
J. M. Geary Mgr.

THE LOWELL SUN

JOHN H. HARRINGTON, Proprietor

SUN BUILDING, LOWELL, MASS.

Member of the Associated Press

The Associated Press is exclusively entitled to the use for republication of all news dispatches credited to it or not otherwise credited in this paper and also the local news published herein.

"GOOD WILL" MOVEMENT

Those mill overseers who met at Liberty Hall the other evening to discuss "How to Promote Good Will Among the Operatives" were engaged upon a very important subject. There is scarcely anything more important in the mill business than to maintain good feeling between the operatives and their employers. It is not so very long ago since the employers paid little attention to the feelings, the comforts, or the conditions of life of their operatives. They simply employed them, insisted that they do their work right, and that was the end of the relation between employer and employed. Things are very different today when we find First Aid departments in charge of trained nurses, welfare organizations, and frequent entertainments of an instructive kind free to the employes. The old Massachusetts has taken a leading part in such work and on that it is to be congratulated; but it is not the only mill that is so engaged.

We believe that much progress has been made in recent years in reaching a mutual understanding between employer and employe, or as some would say, between capital and labor. Some years ago socialist orators came to Lowell and pointed to the big mills as the accumulation of wealth stolen from the people who worked in the factories. They represented the mill owners as men who adopted every device for cheating the operatives through starvation wages.

Fortunately that idea did not take deep root here and as a result, there is probably as friendly relations between the employers and their operatives as can be found in any mill city in Massachusetts; but there is room for improvement. It is true that employers in a great many cases might do much better for their help than they have been doing; but in many cases too, some of the employers have to contend with many difficulties from competition and other causes of which the employes have little knowledge. Much good could be accomplished by reaching a mutual understanding; and it lies with the employers to promote this good feeling by offering the operatives an opportunity to know more about the business. Collective bargaining and a share in the management of the industries would undoubtedly establish a better feeling between the employer and the employes.

The speaker at Liberty Hall on Tuesday evening referred to the conditions that result in greater production and also to the attitude of those who are able but not willing to do good work. "Good treatment and square dealing" was the remedy which he prescribed to promote more cordial relations between mill operatives and the mill management; and this we would cordially endorse. The speaker is right; and if this remedy be widely adopted, we shall soon see a new era of good will between mill bosses and their operatives.

DISTRICT COURT BUILDING

For over a dozen years the quarters of the local district court have been wholly inadequate and in many ways objectionable. Various plans were proposed from time to time, for the remodelling of the building and even for a change to new quarters, but beyond more or less general repairs, nothing was done.

Now it appears that the court finds the quarters intolerable. Judge Enright appeals to the county for better quarters for the court not only on the ground that such are necessary, but because the county authorities have provided excellent district court buildings for Malden and other cities. It is true, we have a fine county court house on Gorham street in which accommodation might be found; but it is doubtful if all the activities of the court could be provided for regularly there inasmuch as it frequently happens that three or four of the higher courts are in session there at the same time. Besides the location is inconvenient.

It has been proposed that the license commission should meet at city hall; and this would seem to be the proper place for its sessions. In all probability it would never have gone to the Market street building, but for the fact that the present board is a lineal descendant of the old police commission which had charge of the police department as well as the granting of licenses. The view was expressed that if the license board moved out and an annex were provided, the problem of finding suitable quarters might be solved; but this would not remedy the "deplorable conditions" of which Clerk Trull spoke as existing in the lockup. To provide acceptable and up-to-date quarters for the prisoners and those who have to appear in the court, would require extensive changes in the lower portion of the old building. All this would be expensive to the city which leases the building to the county; and hence it would be a welcome change if the county would provide a new and separate building for the district court. In a growing city like Lowell, such a building is needed. The superior court building on Gorham street houses also the registry of deeds which is continually growing.

This question of finding commodious quarters for the district court, has reached a point beyond which postponement will impose upon good nature and prove a serious handicap to the free and dignified exercise of the various functions of the court.

THE K.K.K.

Thomas Dixon, author of "The Clansman," has denounced the present K.K.K. as having stolen the livery of the original order organized in the south to combat intolerable tyranny; but whereas the old order stood for justice, the new would proscribe the negro, the immigrant and the two most ancient religions on earth. After stating that we are all foreigners "except the few Indians we have not killed," he said:

> "Our fathers blazed the way through the wilderness for the trembling feet of liberty. They built a beacon on these shores, flashing its rays of hope to all the oppressed of the earth. Shall we, their sons, meet the humble immigrant of today with a mask and dagger and push him back into hell? If this is 100 per cent Americanism, I, for one, despise it."

That is plain talk and right to the point.

TO PREVENT WAR

Henry Ford thinks the auto will carry the world to universal peace. He reasons this way: The auto teaches people how to use machinery, and machinery will make people too prosperous to fight.

Excepting religious conflicts, all wars are caused by money. Aggressive countries, seeking to expand at the expense of others, have as their goal a higher prosperity for their citizens. And a very prosperous nation, to hold its gains, often attacks and partly destroys ambitious poorer neighbors.

Poverty is keeping war close to Europe's elbow. If you want peace for your descendants, back anything within reason to help Europe get away from the breadline.

THE ELECTRIC AGE

Rapidly we move into the Electrical Age. Already we are converting about 40 million tons of coal a year into electricity. From water power, "white coal," we get terrific electric energy. At least five billion dollars is invested in the electrical industry.

A big accomplishment. But 14 years from now our country will be generating four times as much electricity as at present, predicts Guy E. Tripp. He is an authority, one of the head men of Westinghouse.

TEACHERS' SALARIES

There is complaint among the teachers relative to departures from the salary schedules as they were supposed to have been applied. Nobody seems able to explain the irregularities; but they are there. Can it be that any teacher or organization thereof has had the privilege of raising his own salary? We should suppose that any salary increase not voted by the board should be disallowed. In view of alleged iniquities a readjustment seems to be very necessary.

BIG BUILDING YEAR

About six billion dollars' worth of building will be completed by Americans this year, estimates Copper and Brass Research association. Here's how it'll be divided: For each $634 for industrial buildings, $960 will be spent for apartment houses, $406 for churches, $720 for dwellings (homes), $456 for hospitals, $652 for hotels, $616 for office buildings, $252 for public buildings, $124 for public garages and $1180 for schools. The largest expenditure is for schools—and it should be.

SUICIDE

If two people in England agree to a suicide pact and only one dies, the survivor can be convicted of murder. So rules the court of criminal appeal, in London.

It is a fair decision. As the court puts it, "the survivor is guilty of murder because he incited, aided and abetted the other person to take his life. He incited the crime of murder."

Here the discussion blends into hypnotism.

MEXICANS

Mexican jesters started a Fascisti society. Now the movement is spreading so rapidly that Mexican politicians fear it will become a big issue in elections.

So far the organization is non-military. But Mexico is emotionally volatile. Prepare to read, one of these days, of a new revolution south of the Rio Grande, headed by a black-shirted bandit with a name like an imported cigar. He may soon drop the black shirt for a red coat and yellow sash.

OUR MONEY

America started 1923 with over $6614 million dollars of money on hand, circulating or locked in vaults, including paper bills and silver and gold. So reports the treasury. The total was about two and a tenth times as much as in 1914.

Many, comparing with the increase in their personal funds, will get a headache trying to figure out who has the cash.

Colonel Goethals, who directed the construction of the Panama canal, has been appointed fuel administrator of New York state. He may find it more difficult to secure the supply of coal necessary to meet all demands than to cut through the isthmus.

It is noticeable that the men who opposed the United States making war on Germany are now denouncing France as a militarist nation. The leopard does not change his spots.

The exhibition given by our school board before the close of the year would argue in favor of the bill to prevent school departments from exceeding their appropriations.

Still the carnival may eventuate.

SEEN AND HEARD

The Tattler will be a "Daly" paper hereafter.

The leading figure in a show often has a misleading figure.

All is fair in love and war and when a man forgets to shut your door.

Girls like to dress as boys but boys don't like to dress as girls because they are afraid of pneumonia.

Canned beef 3350 years old has been found in Luxor, Egypt. Sounds as if they are getting ready for another war.

A Thought

It is, of course, much pleasanter if one is naturally fearless, and I envy and respect the men who are naturally fearless. But it is a good thing to remember that the man who does not enjoy this advantage can nevertheless stand beside the man who does, and can do his duty with like efficiency if he chooses.—Theodore Roosevelt.

Indian Names

A great many tourists ask about Indian nomenclature. The agent on a reservation was trying to explain. "It used to work in this way," he stated. "If a girl saw a third fawn, she was called Fawn Afraid. If a young buck happened to spy a crazy buffalo, he might be called Crazy Bull. That's the way the Indians got their names. But the deer and the buffalo have disappeared. Times have changed. That's just it. Half the girls in this tribe are named Tin Lizzie."

Fat Man Annoyed

The little girl in the trolley car was a pest. She crossed the aisle to devote herself to a dignified fat man, much to the latter's annoyance. She asked many questions and incidentally counted along his buttons, to learn whether he was rich man, poor man, beggar man or thief. The mother regarded the child's efforts highly entertaining. The fat man leaned forward and addressed the lady courteously: "Madam, what do you call this dear little child?" "Ethel," answered the beaming mother. "Please call her, then," the fat man requested.

Wasn't Looking for 'Em

The motorist had borrowed a bucket of water for his radiator and stood talking with the old Tennessee resident. "Nice country you have around here," he began. "Pretty fair, pretty fair, stranger," returned the old farmer. "Many snakes?" was the next inquiry. "Well, my wife killed 24 rattlesnakes down in the pasture," said the old man. "Why, that was a fearful experience," gasped the motorist. "Yes, it was kind of annoying," replied the farmer. "You see, she wasn't out after rattlesnakes, she was after persimmons."

His Best French

An American tourist in France found that he had a two hours' wait for his train at a junction, and set out to explore the neighborhood. He discovered at last that he was lost, and could not find his way back to the station. He therefore addressed a passerby in the best French he could recollect from his college days, mispronouncing it with great emphasis. He voiced his request for information as follows: "Pardonnez-moi. J'ai quitte ma train et maintenant je ne sais pas ou le trouver encore. Est-ce que vous pouvez me montrer la route a la train?" "Let's look for it together," said the stranger, genially, "I don't speak French either."

In Memoriam

I hold it truth, with him who sings
 To one clear harp in divers tones,
 That men may rise on stepping-stones
Of their dead selves to higher things.

The seasons bring the flower again,
 And bring the firstling of the flock;
 And in the dusk of thee, the clock
Beats out the little lives of men.

This truth came borne with bier and pall,
 I felt it, when I sorrowed most;
 'Tis better to have loved and lost
Than never to have loved at all.

Ring out, wild bells, to the wild sky,
 The flying cloud, the frosty light;
 The year is dying in the night;
Ring out, wild bells, and let him die.

Ring out the old, ring in the new,
 Ring, happy bells, across the snow:
 The year is going—let him go;
Ring out the false, ring in the true.

Ring out the grief that saps the mind,
 For those that here we see no more;
 Ring out the feud of rich and poor,
Ring in redress to all mankind.

Now fades the last long streak of snow,
 Now burgeons every maze of quick
 About the flowering squares, and thick
By ashen roots the violets blow.

Now rings the woodland loud and long,
 The distance takes a lovelier hue,
 And drowned in yonder living blue
The lark becomes a sightless song.

—By LORD TENNYSON.

DR. FRANCIS CLARK COMING TO LOWELL

Dr. Francis E. Clark, D.D., founder and leader of Christian Endeavor work throughout the world, will be the guest of honor at Eliot Union church, next Monday evening. The public is invited to attend the reception, the meeting being held to celebrate the 42d anniversary of Christian Endeavor and the 33th anniversary of the Lowell union. There will be a banquet at 6.30.

The after-dinner speakers besides Dr. Clark will include Rev. Percy E. Thomas, Russell J. Blair, state field secretary; A. E. Edwin Wells, state treasurer and county president, and others. The Mendelssohn Male quartet will sing. The meeting will be open to the public after 8 p. m.

AUDITORIUM
LAWN WRITING PAPER
39¢ Lb.
Envelopes to Match, pkg... 15¢
White and four colors. A good heavy linen paper. Get your supply at this Special Price.
PRINCE'S
106-108 MERRIMACK ST.

Teachers' Organization Meeting
4.15 P. M.
FRIDAY, JANUARY 26
Central Hall, High School

THE MAN ABOUT TOWN

The people on Christian Hill have been complaining of the car service during the cold spell and they were particularly emphatic in their complaints on Tuesday night when, according to their statements the cars missed a trip. This has not been unusual on some of the lines since the heavy snow obstructed the streets. Many of the cars have been blocked by motor vehicles which would get stalled in the track and be unable to move. Undoubtedly it is a good thing for the car men to have some scapegoat in a case of this kind, but the people on Christian Hill, I am told, are inclined to believe that the blame should fall entirely on the cars and the company rather than upon a chance meeting of an automobile or a truck that finds it difficult to pass a car through the heavy snow. On the other hand I am informed that the street railway people do the very best they can under the conditions, but that during such a storm as we have had it has been impossible to keep the scheduled time.

A rather touching sidelight on the recent fire in Lawrence where eight lives were lost has been brought to my attention. Mrs. Mary S. Kalid and her son were prevented from moving from the ill-fated house only by the fact that the tenement which they had selected to reside in had not been completely finished. Mrs. Kalid, who was burned to death, and her son, who was not in the building at the time of the fire, had their entire belongings packed, ready to move in fact they would have moved several days previous to the fire if their new place had been ready.

This may be a good time to remind the coasters of the danger in this sport so that they may avoid it. I believe every youngster in Lowell should read the following bulletin sent out by the safety council:

"Winter hazards have been helped and hindered by the weather of the past two weeks, says the Massachusetts safety council in its January bulletin. The accumulation of snow has reduced the coasting and skating hazard for the time being. It has increased the danger of collisions between trolley cars and autos many of which involve personal as well as property damage. Autoists who drive in the car tracks, because it is better going there, should leave a larger margin of safety in getting out of the way of electric cars. Discussing the accident problems of 1923, the Massachusetts safety council says:

"There is a downward trend in general industrial accidents with the exception of the textile group. Special attention will be given to this problem during the coming months.

"On the highway, the problem for the year will be that of the children. In the face of a decrease in adult auto fatalities, the total for the children went up to 209 dead and 1611 injured. The Safe Roads federation, which is affiliated with the Massachusetts safety council, will devote all of its resources to a campaign of education during 1923, covering public and parochial schools and women's organizations. The state department of education already has assured its co-operation in a practical manner, and will soon be able to offer to the school teachers of the state methods and material for the instruction of children. The leading cities of the state are joining in the campaign so as to carry the work throughout the state and reduce the accidents all along the line."

For quite a number of years as the anniversary of the immortal Robert Burns comes around, I receive from my friend Bernard D. Ward a poetic chaplet in honor of "Nature's own poet," the bard of Bonnie Scotland. As a rule it is good poetry, too, and done in the Scotch dialect in which Burns sometimes wrote. I am glad that there are still left in our city men who cannot let January 25th pass without honoring Burns even in a humble way; and I have always joined them in paying tribute to a poet whose beautiful lyrics I conned in childhood so that today I can recite from memory substantial portions of "Tam O'Shanter," "The Cotter's Saturday Night," "A Man's a Man for a' That," and of course all of his "Adieu, a Heart Warm, Fond Adieu" and his leading ode to "Highland Mary." Mr. Ward's poem this year is good, but not quite up to the standard of some he has written in the past. It is as follows:

Burn's Anniversary

While Januar' blasts in fury swept
 The quaint auld toon o' Ayr
Neath thatchit roof and whitewashed wa's
 Was born a bairnie fair;
And little thocht the guid folks then,
 Sic a helpless mite wad be
In after years the greatest bard
 O' Scottish minstrelsy.

The years gae by and still his muse
 Refreshing sweet is sung,
In ilka clime whaure'or a Scot
 Wi' pride o' Doric tongue
Lives ince again the dear auld days
 In city, toon, or glen
As memorys mental screen reviews
 The mag'c o' his pen.

O' wad the poo'er ye wielded weel
 Be mine tae write a lay
In fitting tribute tae yer worth
 On this yer natal day,
I'd ask if on this verse o' mine
 The fitness o' it turns
The judge nor her'ts and nae nor words
 Immortal Rabbie Burns.

CHELMSFORD VOTING LIST

Fourteen names of voters were added to the voting list of Chelmsford at registration sessions held this week at the East and West villages. There will be two more registration sessions before election day, one at the North village this evening from 7.30 to 9, and the other at the Centre Saturday from noon to 10 p. m.

NEGLIGEES

Negligees are often made of two or three tones of georgette, which gives a decidedly beautiful and changeable effect. Long wing draperies that hang to the floor are featured on them.

RECENT IMPORTATION
A GENUINE MANILA, EXTRA SIZE PERFECTO, IN PRIME CONDITION.
5c STRAIGHT, BOX OF 50, $2.25.
"DRY SLITZ," A REAL PITTSBURG STOGIE, THREE FOR 10c.
HOWARD
Apothecary
197 CENTRAL STREET

Tom Sims Says

Russia has thirty million men mad enough to fight about anything.

Anything can happen. Governor of Pennsylvania cut his own pay.

In Cape May, N. J., a truck driver hit a train twice in two weeks, but it is a very bad habit.

One reformer is even shocked at what radio stations broadcast. Perhaps he has a barbed wireless.

Government finds silver dollars wear out more quickly now. Dollars don't last as they once did.

If work interferes with your cussing, get a job as boss.

Only a few more weeks in which to wish it was spring.

A close man has distant friends.

Too many people's idea of what is right is too many people's idea of what is wrong.

The rain falls on the just and unjust but always manages to hit the just-bought suit.

A dog lover advises us to keep the dogs warm but doesn't say turn them into hot dogs.

In New York, a girl was caught robbing a store. Just a slip of a girl.

Some towns are so lucky. In New Orleans, a bootlegger shot himself.

The head of the house often gets cold feet.

Too much money is bad for you—if someone else has it.

Bullfrog glands might be a great help to basketball players.

Fashion note: Coal dealers will continue wearing diamonds for several years.

The only thing you can do without any trouble is nothing and you can't do that very long.

Home is a place where you can go and raise cain because things went wrong at the office.

BILLERICA FIRE CHIEF'S REQUEST

Chief Bartlett of the Billerica fire department urges the residents of the town who have occasion to summon the department by telephone to give every particular possible concerning the location of the fire and also to wait on the telephone until the party at the other end of the line understands just where the fire is. On Tuesday there was a telephone alarm for a chimney fire at the home of Paul Yares near the South Billerica railroad station, but all the fireman who answered the telephone understood there was a fire in South Billerica. This caused more or less confusion, but fortunately the firefighters were able to locate the blaze and extinguish it before any serious damage was done.

FRATERNAL NEWS

There was a large attendance at last evening's meeting of Rochambeau council, 2061, Royal Arcanum, which was held in C.M.A.C. hall. A feature of the meeting was the installation of officers, which was conducted by Grand Regent Neil A. Clark. The officers inducted into office were as follows: J. Alphonse Fortier, regent; J. H. E. Desrosiers, vice regent; Alphonse Desrosiers, orator; Isidore Tetreault, past regent; David A. Parthenais, collector; Joseph O. Allard, treasurer; Leon J. Mailloux, chaplain; Leopold Lebrun, guide; Isidore Huden, warden; Henri Pintal, sentry. Past Regent Tetreault was presented a past regent jewel by the installing officers, and at the close of the meeting a social hour was enjoyed. Refreshments were served and interesting addresses were delivered by Grand Regent Clark, Dr. Hugh Walker, trustee of the grand council, and A. W. David, past grand regent of Massachusetts.

Aetna Club

The following officers were installed at last evening's meeting of the Aetna club: Ernest P. Parsons, president; John Carney, vice president; Charles Maher, secretary; George McGuire, treasurer; John Hulmes, Joseph Allard, Edgar Mailloux, Lawrence Martin and George Marcotte, board of trustees; James McKeon, Arthur Marshall and L. Underwood, auditing committee. It was announced that a smoke talk for members will be held at the next meeting.

Washington Council

At a recent meeting of members of Washington council, 18, Sons and Daughters of Liberty, the following officers were inducted into office, the installation ceremony being conducted by Deputy Emma J. Remington of Worcester, assisted by N. G. Alice Coughlin of Worcester and ex-S. C. Ethel N. Whitney of this city: Councilor, Bertha J. Coburn; A. C., Gaylor B. Hiser; V. C., Jason C. Ingalls; A. V. C., Gladys Hunt; guide, Helen Hartwell; F. S., T. Albert Shaw; treasurer, George Curtis; R. S., Dorothy Ingalls; A. R. S., Ruth Butler; I. G., Ruth E. Hartwell; O. G., Philip Payton, Jr.; ex-C., Linwood T. Sanders, Jr.; ex-C., Ethel Shaw; trustee, Mabelle Kimball.

Court Merrimack

A feature of the recent meeting of Court Merrimack, H. F. of A., was the installation of officers, which was conducted by Supervising Deputy Grand Chief Ranger Thomas F. Green. The officers inducted into office were as follows: Charles A. Gallagher, chief ranger; William Courser, recording secretary; Thomas F. Kelley, financial secretary; John W. Sharkey, treasurer; John McCullough, senior warden; Martin Harhan, junior warden; Peter F. Gill, junior beadle; Arthur Bernhart, lecturer.

A Stubborn Cough Loosens Right Up

This home-made remedy is a wonder for quick results. Easily and cheaply made.

Here is a home-made syrup which millions of people have found to be the most dependable means of breaking up stubborn coughs. It is cheap and simple, but very prompt in action. Under its healing, soothing influence, chest soreness goes, phlegm loosens, breathing becomes easier, tickling in throat stops and you get a good night's restful sleep. The usual throat and chest colds are conquered by it in 24 hours or less. Nothing better for bronchitis, hoarseness, croup, throat tickle, bronchial asthma or winter coughs.

To make this splendid cough syrup, pour 2½ ounces of Pinex into a pint bottle and fill the bottle with plain granulated sugar syrup and shake thoroughly. If you prefer, use clarified molasses, honey, or corn syrup, instead of sugar syrup. Either way, you get a full pint—a family supply—of much better cough syrup than you could buy ready-made for three times the money. Keeps perfectly and children love its pleasant taste.

Pinex is a special and highly concentrated compound of genuine Norway pine extract, known the world over for its prompt healing effect upon the membranes.

To avoid disappointment ask your druggist for "2½ ounces of Pinex" with full directions, and don't accept anything else. Guaranteed to give absolute satisfaction or money promptly refunded. The Pinex Co., Ft. Wayne, Ind.

TRY A SUN CLASSIFIED AD

Berton Braley's Daily Poem

INSTABILITY

They may catch a roving comet by its tail
 And reduce it to the hauling of a cart,
They may chain the roaring torrent and the gale,
 For the scientists are growing very smart.
They will doubtless train the antelope to drive
 In the harness of a buggy or a shay,
But there isn't an inventor now alive
 Who has found domestic servants that will stay!

Oh, the flea is rather flighty in his style,
 And the butterfly is restless, so to speak,
But the servant has them beaten by a mile
 With an errant instability unique.
All the "wanderlust" the poet sings about
 Sends the clan—miscalled "domestics"—on their way,
They are born of gypsy blood beyond a doubt,
 For you simply cannot find one who will stay.

We have given them the guest room for their own,
 We have let them off each afternoon and night,
Though the burden of their wages makes us groan,
 We have paid them with a manner all delight;
But the moment that we dreaded has to come
 When they don their travel kit and draw their pay
And we hear the fearful words: "I'm leavin', mum,"
 For you cannot get a servant who will stay!

Oh, you master minds of science, heed our cry,
 Would you mitigate the woes of mortal clay?
Put your brains on something useful, won't you try
 To invent a type of servant who will stay?

(Copyright, 1923, The Lowell Sun)

If you haven't tried Betsy Ross yet—we suggest you do so To-day. It's delicious Bread and worth trying.

If you want a "different" Bread, try our "Sun-Maid Raisin" Bread —you'll like it.

Say Betsy Ross
It's Delicious Bread

BUY Today at Coburn's

CAST YOUR EYE DOWN THIS LIST!

Paraffine Oil, pt.	9c
Lime Water, pt.	10c
Distilled Water, qt.	10c
Burgundy Pitch, lb.	11c
Pine Tar, Stockholm, pt.	13c
White Castor Oil, ½-pt.	16c
Liquid Disinfectant, pt.	17c
Ammonia, strongest, pt.	20c
Hydrogen Peroxide, lb.	20c
Rose Water, imported, ½-pt.	22c
C. P. Glycerine, ½-pt.	24c
Norwegian Cod Liver Oil, pt.	25c
Yellow Petrolatum, lb.	28c
Witch Hazel, pt.	34c
Oil of Tar, qt.	35c
Sanctuary Oil, pt.	39c
White Russian Oil, pt.	40c
Bay Rum, Imported, ½-pt.	41c
Olive Oil, Italian, pt.	85c

FREE CITY DELIVERY

C. B. Coburn Co. 63 Market St.
Paints Oils and Glass

ROYAL LOVE COUPLE

The Duke of York, second son of King George and Queen Mary, appears in this picture with his fiancee, Lady Elizabeth Bowes-Lyon.

What Beautiful Hair!

Why not have it?

Vigorous hair health is mainly a matter of scalp health, and scalp health never fails to follow the intelligent use of *Newbro's Herpicide.*

You must first rid your scalp of dandruff with *Herpicide,* and in a short time there will be a marked improvement in the appearance of your hair. Dullness and brittleness will disappear, and the vim and luster of your hair will be decidedly apparent.

Newbro's Herpicide has been a pronounced success for twenty-five years. Thousands of people testify to its unusual merit.

Newbro's Herpicide is guaranteed to make your scalp healthy and your hair shimmering and beautiful or purchase price will gladly be refunded.

Buy a bottle of *Newbro's Herpicide* today on this money back guarantee. You will never regret it.

Newbro's Herpicide

REG. U.S. PAT. OFF.

Druggists Sell It. - - Good Hairdressers and Barbers Apply It.

BAYER

COLDS

SAY "BAYER" when you buy Aspirin

At the first chill, take genuine Aspirin according to the safe and proper directions in each "Bayer" package, to break up your cold and relieve the pain, headache, fever, neuralgia.

Handy "Bayer" boxes of 12 tablets—Also bottles of 24 and 100—Druggists. Aspirin is the trade mark of Bayer Manufacture of Monoaceticacidester of Salicylicacid

10¢

IF SICK, TAKE "CASCARETS"

Clean Your Bowels! End Headache, Biliousness, Colds, Dizziness, Sour, Gassy Stomach

To clean out your bowels without cramping or overacting, take Cascarets!

You want to feel fine; to be quickly free from sick headache; dizziness, biliousness, colds, bad breath, a sour, acid, gassy stomach, constipation.

One or two Cascarets, anytime, will start the bowels acting. When taken at night, the bowels work wonderfully in morning.

Cascarets never sicken or inconvenience you next day like pills, calomel, salts or oil.

Children love Cascarets too. 10 cent boxes, also 25 and 50 cent sizes. Any drugstore.—Adv.

OUR BOARDING HOUSE

AT THE NORMAL SCHOOL

Guests Entertained by Principal Weed—Address by School Superintendent

Mr. Weed, principal of the Normal school, was host yesterday noon to members of the debating teams who participated in last Friday's debate, the judges of the debate, newspaper representatives, and the faculty of the school, at a very elaborate dinner served in one of the class-rooms which had been prettily decorated for the occasion. The tables were decorated with dainty paper-white narcissuses and cardboard lighthouses lighted by small tapers served as place-cards. The dinner was served by students under the direction of student-housekeeper, Dorothy Hill, and was prepared under the supervision of Miss Eleanor Sutton, teacher of domestic science at the Vocational school.

Immediately after the dinner Mr. Weed took his guests to the assembly hall, where the rest of the students had already gathered, to listen to a lecture on "The Habit of Good English" by Hugh J. Molloy, superintendent of schools in Lowell. Mr. Weed introduced Mr. Molloy as a former teacher of the school and an authority on the subject of English.

In speaking of the teachers he said, "They are to have the children from the age of six to 14 or 16. They have them through the most important forming period of their whole school existence. If children are to have indifferent or poorly trained teachers the later they have them the better. I think that anybody who has thought at all upon the work of teachers will agree with me on that. The habits which children form in school will be, in many cases, much more important than the things we are trying to teach them. The first day you meet a class of 30 children in primary school you can learn very interesting things about them if one only engages in conversation with them. They have already formed decided habits in English, some of them excellent habits and some bad habits, although many children in school can speak better and show more care in their speech in early years than in later years."

In regard to those who claim that other languages are better for speaking and singing than English he says, "There is no language more beautiful than the language we speak and there is no more wonderful language than ours. When you hear someone who can read well, read simple English you realize that no apologies need be made for the spoken English language." Most people think that in order to speak well they must use big words. The most beautiful things in the English language are the simple things, take for instance the Gettysburg address, look it through and see how many big words there are in it."

"We should watch about us and find the good people and we will gain much benefit by this observation. Always look for those who have good habits in English and are cultured and refined. They are the ones worth while to observe."

Mr. Molloy told of a lawyer he knew, whose English was beautiful, in spite of the fact that he had never been to high school or college. This he had acquired by imitating the lawyer with whom he had trained, who was of a high type.

"This man," said Mr. Molloy, "had the benefit of a remarkable tutor. It is impossible to learn these things in any other way. It depends upon our environment, the opportunities and practice we are given to carefully impress ourselves, from the observation of others and selecting the right particular ones.

"An important factor is to be found in reading, good books having their effect as well as bad ones. Take for instance one-half dozen girls of the same ability and same training and engage them in conversation and you will notice a marked difference in them. They will show varying degrees of refinement and culture. They may have the best vocabularies and pass best in the examinations, but if you listen to their speech you will find that it is on the border line of illiteracy. This low speech is due to a lack of everything that makes for a refined speech.

"It is necessary that the teacher form in the children the habit of good English. It does not require a wonderful vocabulary to talk, it is the way that one talks. Coarseness of expression and poverty of language are due to the fact that the person has no proper word to fit to their thoughts or what they desire to say. For this reason men swear.

"So far as spoken English goes a most important thing is environment. When the child attends school, he perhaps has more contact with the teacher than the mother. The first spoken English of children is purely a matter of imitation and if the person he imitates is good his work will be good and if bad then the work will be bad. It is good for the teacher to continue from that point of view and if the child is good in its habits of English help him or her to continue so and if bad, the teacher must correct it.

"Much bad English is due to carelessness. You have read in books even old ones where the question is asked 'S'matter?' and such. Through carelessness this is said. If the child on the contrary is told to write 'What is the matter' the sentence, in full, will be written. But in speaking the same care as in writing will not be used. The child, however, should not be corrected by 'nagging.'"

HOW'D ADAM DANCE?

LONDON, Jan. 25—How did Adam and Eve dance—if they did? Artists redecorating Queen's Hall with a series of pictures illustrating evolution of the waltz want to know. To find out they've written to countries inhabited by primitive peoples.

STRAND NOW

THE JILT

MATT MOORE—RALPH GRAVES MARGUERITE De LA MOTTE

WM. FARNUM

"WITHOUT COMPROMISE"

B. F. KEITH'S QUALITY VAUDEVILLE

This Week at 2 and 8——Tel. 28

A BIG SHOW OF STARS

TUNES and STEPS

With ALICE ISABELLE

Assisted by Lillian Isabelle and Band

Cinderella of Vaudeville

LEE & CRANSTON

In "The Honeymoon House"

BRISCOE & RAUH

In "The Brave Coward"

CHAS. KEATING CO.

In "Huckleberry Finn"

LEW HAWKINS

Much Ado About Nothing

YOUNG & WHEELER

"Bachelors of Music"

FRANK WORK & CO.

"3 O'Clock in the Morning"

Topics—Pathe News—Fables

MERRIMACK SQ. Now Playing

George Fitzmaurice's

"KICK IN"

With BETTY COMPSON

AGNES AYRES

— In —

"A DAUGHTER OF LUXURY"

CONTINUOUS

NEW JEWEL THEATRE

Last Times Today

"The Woman Who Walked Alone"

Eight Parts

— ROYAL —

TODAY ONLY

GARETH HUGHES

As the Yank Who Becomes a Bandit King in

"I CAN EXPLAIN"

In which laughs chase thrills through six reels of unusual adventures. Star cast.

"HOME-KEEPING HEARTS"

One of the sincerest dramas ever told in pictures. Also in six acts. Star cast.

COMEDY OTHERS

LOWELL

OPERA HOUSE

ALL THIS WEEK

AL. LUTTRINGER'S STOCK PLAYERS

— in —

"EAST — IS — WEST"

General Comment—

"Best Play and Company Ever Here"

NEXT WEEK

GEO. M. COHEN'S

"The Meanest Man in the World"

RIALTO

TODAY AND TOMORROW

"MORE TO BE PITIED THAN SCORNED"

All-Star Cast

Also Western Thriller

"Hills of Missing Men"

Comedy

"THE SKIPPER'S POLICY"

"THE TIMBER QUEEN"

RIALTO NEWS REVIEW

Opportunity Night, Tonight

CROWN — TODAY

CHARLES JONES in

"TROOPER O'NEIL"

Other Good Attractions

SUMMARY OF EARLY MORNING A. P. NEWS

Paris reports that General Weygand, Marshal Foch's chief of staff, will be given supreme command of Ruhr forces with title of high commissioner.

Essen declares on French authority that occupied territory of Ruhr will be wholly isolated from unoccupied Germany today.

Premier Poincare is heartened by more sympathetic co-operation of French people in Ruhr operations and attributes livelier interest to German resistance.

London dispatch says French are taking full control of Ruhr railways, but are leaving Germans to run trains.

Mayence reports some disorders as result of fines imposed on Ruhr industrialists but French cavalry promptly scatters disturbers.

Dr. Schlultius, of German state finance department, and Dr. Von Raiffeisen, president of state mines administration, are condemned to year imprisonment under suspended sentence after Mayence trial for refusal to obey French orders.

Julius Rosenwald, noted Chicago mercantile and philanthropist, in the New York address to Jews, charges widespread abuse of sacramental wine privilege under Volstead act by rabbis and Jewish congregation and urges revocation of privileges by congress and substitution of grapejuice in Jewish ritual.

Warren S. Stone announces that Brotherhood of Locomotive Engineers will seek charter for New York city bank to be owned absolutely by labor union.

Police Commissioner Enright of New York city gets formal appointment from Mayor Hylan for five more years.

New York city hears reports of possible reconciliation between Geraldine Farrar and Lou Tellegen, story getting impetus soon after death of Miss Farrar's mother.

United States Senator-elect Copeland tells New York bankers that there is much discontent in this country, only needing leadership, and that he could raise an army that would smash the community.

President Harding nominates Edward T. Sanford of Tennessee, to be associate Justice of United States supreme court, filling vacancy created by Justice Pitney's retirement.

Non-Appearance of New Haven (Westminsters) hockey team at Boston Arena last night, disappoints 7000 fans.

Vermont commission submits adverse report on proposed St. Lawrence international waterway.

WILL HELP OUT WINTER CARNIVAL

The Girls' City club at a meeting last Tuesday decided to lend their support to the Winter Carnival to be held at Fort Hill park next Thursday and Friday and to take part in the second night's entertainment with a torchlight procession to the park, all in sport costume. The club will also be well represented in the different contests.

A committee was named to take charge of arrangements for the Carnival and are as follows: Misses Mary McCarthy, Elmira LeBlanc, Charlotte Fawcett, Helen Mahoney, Helen Latour, Rosella Hogan, Helen Ryan, Laura Edmunds, Kathleen Carty, Beatrice Hessian, Evelyn Flynn, Eva Lantagne, Cathryn O'Neil, Mae Hewson, Noreen Griffen, Mabel Brown, Alice O'Brien, Della Carty and Mae O'Leary.

STORM PUT DAMPER ON SLEIGHRIDE PARTY

The storm last night made it impossible for the members of the Central M. E. church choir to hold the sleighride party which they had scheduled for the evening, so they decided upon having a good time right in the church vestry. Following a social hour supper was served under the supervision of Miss Lillian Wadsworth. The choir director then gave an interesting talk and announced plans for a choral concert in the spring. After group singing had been enjoyed for a while a film of Douglas Fairbanks' "The Amerikano" and a comedy were shown.

GAINED WEIGHT AND STRENGTH

This Oneonta Woman Wants Others Who Suffer as She Did to Try Tonic Treatment

Women of middle age need a tonic and the experience of Mrs. J. D. Reynolds, of No. 14 Fonda avenue, Oneonta, N. Y., will be valuable to others who suffer as she did. Mrs. Reynolds says:

"I think I overtaxed my strength for I became weak and tired. I had no appetite to speak of, I worried a lot and my digestion was disturbed. My stomach was sour and gave me pain. I also had rheumatic pains in the shoulders, hips and right knee.

"After I had taken several medicines with but slight benefit I read about Dr. Williams' Pink Pills and tried them. After the first box I noticed that I was gaining in strength and had more color. This encouraged me to keep on. I gained weight and soon the pain was all gone and I no longer had the stomach trouble. I can recommend Dr. Williams' Pink Pills highly as they surely helped me greatly."

Dr. Williams' Pink Pills quickly make the blood rich and red, drive out the lingering germs from the system and transform despondent grip victims into cheerful, healthy men and women. Try the pills for any form of debility caused by thin blood.

Get a box of Dr. Williams' Pink Pills at your druggist's today or write to the Dr. Williams Medicine Co., Schenectady, N. Y., enclosing 50 cents and a box will be sent you, postpaid. A little book, "Building Up the Blood," which explains the treatment, will be sent free on request.—Adv.

BREAKFAST COATS

Breakfast coats of delicate crepe de chines have lingerie collars and cuffs and give almost the appearance of a trim little frock.

How He Cured His Rupture

Old Sea Captain Cured His Own Rupture After Doctors Said "Operate or Death"

His Remedy and Book Sent Free

Capt. Collings sailed the seas for many years; then he sustained a bad double rupture that soon forced him to not only remain ashore, but kept him bedridden for years. He tried doctor after doctor and truss after truss. No results! Finally, he was assured that he must either submit to a dangerous and abhorrent operation or die. He did neither! He cured himself instead.

Capt. Collings made a study of himself, of his condition—and at last he was rewarded by the finding of the method that so quickly made him a well, strong, vigorous and happy man.

Anyone can use the same method; it's simple, easy, safe and inexpensive. Every ruptured person in the world should have the Capt. Collings book, telling all about how he cured himself, and how anyone may follow the same treatment in their own home without any trouble. The book and medicine are FREE. They will be sent prepaid to any rupture sufferer who will fill out the below coupon. But send it right away—now—before you put down this paper.

FREE RUPTURE BOOK AND REMEDY COUPON

Capt. W. A. Collings (Inc.)
Box 659-H, Watertown, N. Y.

Please send me your FREE Rupture Remedy and Book without any obligation on my part whatever.

Name .....

Address .....

AUTO SHOW

— AT —

Kasino

ALL THIS WEEK

ADMISSION 25¢

Auditorium January 29

KREISLER

TICKETS AT CHALIFOUX'S

ENVOYS SUPPLY BOOTLEGGERS

Police Charge Foreign Envoys Use Diplomatic Immunity to Supply Bootleggers

Machinery of Federal Government Set in Motion to Investigate Charges

WASHINGTON, Jan. 25. (By the Associated Press.)—The machinery of the federal government has been set in motion to ascertain whether any foreign embassies and legations have brought into the country excessive shipments of liquor to be diverted later into the bootleg trade in the national capital.

As a result of recent disclosures by the Washington police, who charge openly that some foreign envoys are using their diplomatic immunity to supply bootleggers, the treasury department has sent a memorandum to the state department which is understood to call attention to "certain unusual shipments" of liquor to embassies and legations.

While no formal protest concerning the shipments were made, treasury officials said several shipments in recent weeks were of such magnitude as to attract the attention of prohibition enforcement officers. The treasury was represented as believing that more liquor was coming in than was "reasonably required" by the staffs of the foreign representatives.

The treasury appeared to be in the dark as to what action, if any, could be taken. It was said that at any rate all the treasury could do would be to direct the state department's attention to the situation.

It was believed in some quarters that the state department's only power lay in suggesting to the foreign diplomats that the shipments appeared too large and were causing criticism.

There seemed to be no question that enforcement officers were without authority to make seizures on embassy or legation property, which technically is foreign territory.

BEAUTIFUL HAIR IN A MOMENT

Try This! Hair Appears Soft, Colorful and Abundant —A Gleamy Mass

35 Cent Bottle of "Danderine" Also Ends Dandruff; Falling Hair!

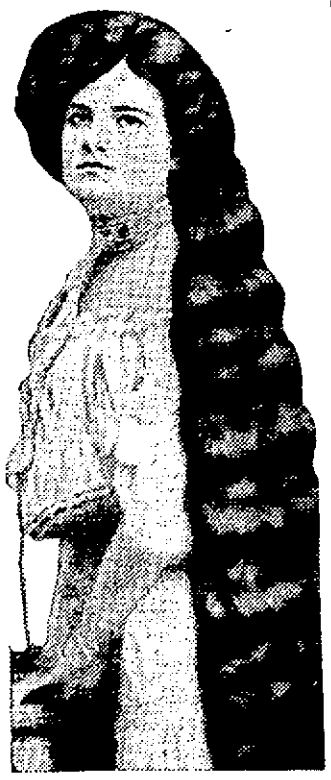

Immediately!—your hair becomes beautiful. Just moisten a cloth with Danderine and draw it carefully through your hair, taking one small strand at a time; this will cleanse the hair of dust, dirt or any excessive oil—in a few minutes you will be amazed. Your hair will be wavy, fluffy and possess an incomparable softness, lustre and really appear twice as thick and abundant—a mass of luxuriant, glinty, colorful hair.

Besides beautifying the hair, Danderine eradicates dandruff; invigorates the scalp, stopping itching and falling hair.

Danderine is the best, cheapest and most delightful hair corrective and tonic. It is to the hair what fresh showers of rain are to vegetation. It goes right to the roots, vitalizes and strengthens them. Its stimulating properties help the hair to grow long, heavy, strong.

You can surely have beautiful hair, and lots of it, if you will spend 35 cents for a bottle of Danderine at any drug store or toilet counter. It is not greasy, oily or sticky.—Adv.

STOCK MARKET

NEW YORK, Jan. 25—Opening prices in today's stock market were irregular. Oil shares, which were under pressure yesterday, made partial recovery and there was sporadic buying in the railroad shares. Baltimore & Ohio, Union Pacific and Southern railway moved to higher ground but Atlantic Coast Line dropped 1⅝. Standard Milling opened 2¾ lower on speculative disappointment over the declaration of a 1¼ per cent quarterly dividend yesterday.

Price movements generally moved within narrow limits, such leaders as United States Steel common, Baldwin and Studebaker showing little or no change. United Fruit continued its advance of yesterday, gaining 1¾ points. American Radiator advanced a point and Bethlehem B, Republic and Gulf States Steels advanced fractionally. General Cigar and American Tobacco Beach dropped a point and Standard Oil of California and Missouri Pacific preferred also turned reactionary. Foreign exchanges opened steady.

The closing was strong. The buoyancy of the Consolidated Gas issues stimulated the buying of other public utilities and specialties in the late dealings. Consolidated Gas, Old stock, advanced 10 points, and the new extended its gain to 6. Atlantic Refining was pushed up 7 points and Fisher Body 6.

Money Market

NEW YORK, Jan. 25.—Foreign exchanges irregular. Great Britain, demand $4.65⅝; cables, $4.65⅞; cables $4.66⅝; 60-day bills on banks, $4.63⅜. France, demand 6.48½; cables 6.49½. Italy, demand 4.82½; cables 4.83. Belgium, demand 5.96½; cables 5.97. Germany, demand .0048½; cables .0049. Holland, demand 39.40; cables 39.52. Norway, demand 18.62. Sweden, demand 26.78; Denmark, demand 19.55; Switzerland, demand 18.64; Spain, demand 15.70; Greece, demand 1.24; Poland, demand .0034; Czecho-Slovakia, demand .31; Argentine, demand 37.1.; Brazil, demand 11.50; Montreal, 99.

Call money firmer; high 5; low 4½; ruling rate 4½; closing bid 4½; offered at 5; last loan 4½; call loans against acceptances 4.

Time loans, steady; mixed collateral 60-90 days 4½@4¾.

Prime commercial paper, 4½@4¾.

U. S. Government bonds closed: Liberty 3½s, 101.84; first 4s, 98.62; second 4s, 98.08; first 4¼s, 98.68; second 4¼s, 98.10; third 4¼s, 98.90; fourth 4¼s, 98.50; uncalled Victory 4¾s, 100.21; U. S. government 4¼s, 99.96.

Cotton Market

NEW YORK, Jan. 25—Cotton futures opened firm Jan. 28.46; March 28.72; May 28.90; July 28.56; Oct. 26.35.

Cotton futures closed steady. March 28.54; May 28.74; July 28.40; Oct. 26.18; Dec. 25.91.

Spot quiet; middling 27.60.

NEW YORK MARKET

	High	Low	Close
Allis Chal	46	46	46
Am Beet Sug	37½	37	37½
Am Can	52½	51½	52⅞
do pf	112½	112	112
Am Cot Oil	17¾	17½	17¾
Am Loco	122¾	120¾	122¾
do pf	121½	121½	121½
Am Smelt	65	65⅝	65
do pf	98⅞	98⅞	98⅞
Am Sug	77¾	76	77¾
Am Sumatra	27½	27½	27½
Aw Wool	95¾	95½	95¾
do pf	109¾	109¼	109¼
Anaconda	48	48½	48
Atch	101½	101⅛	101⅛
do pf	90	90	90
Baldwin	133½	132¼	133⅜
B & O	44½	43¾	44¼
do pf	58½	58½	58½
Beth Steel B	63¼	62⅞	62⅞
B R T	12¼	11¾	11⅞
Cal Pete	76⅞	74¼	76⅝
Can Pac	142⅜	142¾	142⅞
Cent Leath	35¼	34	35
do pf	71¾	70½	71½
Ches & O	72	72	72
C & Gt W	5¾	5	5
do pf	11½	9⅞	11
C R I & P	33¾	33¼	33⅜
Chile	29½	29⅛	29½
Col G & E	106½	105¼	106⅛
Con Gas	68¾	67¾	68½
Corn Prod	128¼	126½	127¾
Cru Steel	73½	72	73
Cuba Cane	13¼	12⅝	13¼
Del & Hud	117¼	115	116¾
Erie	11⅛	11	11⅛
do pf	18⅝	16¼	16½
do 2nd	11¾	11⅛	11⅛
Gen Motors	14¾	14⅛	14⅛
Gt No pf	73½	73¼	73½
Gt N Ore ctf	30½	30½	30½
Int Mer Mar pf	40	38	40
Int Paper	51⅛	50⅝	50¾
do pf	70¾	70¾	70¾
Kennecott	35¾	35½	35½
K City S	21¾	21½	21¾
Lehigh Val	70⅞	70½	70⅞
Maxwell Int	16	15⅞	15⅞
Midvale	25⅞	25⅛	25⅞
Mo Pac	16¾	15⅞	16½
Nat Lead	123½	123*	123½
N Y Air B	28	28	28
N Y Cent	94¼	93¾	94¼
N Y & N H	15⅞	19½	19⅞
Nor & West	112¾	111⅞	112¾
No Pac	71⅞	71	71¼
O G	28	22⅝	28
Ont & West	20¼	20¼	20¼
Pan Am	88¼	86¼	88⅛
Penn	46¾	46⅝	46¾
Peo Gas	93	92½	92½
Pere Marquette	38½	38	38⅛
Pitts Coal	60¼	60	60
P W V	34¾	34¾	34¾
Pres Steel	66⅛	66	66⅛
Pullman	128¾	125½	128¾
Reading	78⅞	78⅛	78¾
Rep I & S	49	48⅝	48⅞
Royal D	50½	50⅛	50⅛
St. Paul	23⅛	22⅞	23
Sinclair Oil	32½	32¼	32¼
Sloss	43	46½	43
So Pac	90⅛	89¾	90
So Ry	30⅝	30	30½
do pf	67⅞	67¾	67⅞
Stude	115¼	114¼	115
Tenn Cop	11⅞	11⅛	11¾
Tex Pac	21⅞	21⅞	21⅞
U Pac	37¾	37¾	37½
do pf	75¼	75¼	75¼
U S I Al	64⅛	63¾	64⅛
U S Rub	60¼	59½	60
do pf	102¼	101¾	102¼
U S Steel	106¼	105¾	106¼
do pf	121½	121¾	121½
Utah Cop	63⅛	63	63⅛
Va Chem	23¾	23⅞	23¾
Wab	9¾	9⅛	9⅛
do A	27¾	26½	27¼
do B	17½	17½	17½
Willys	7¼	7⅛	7⅛
Wes'house	59¾	59¼	59⅞
Wes Un	109¾	109¼	109¼

BOSTON MARKET

	High	Low	Close
Am Pneu pf	19¾	19¼	19¼
Am T & T	122¼	122	122¼
Am Wo'ol pf	110½	110½	110½
Bos & Me	17	17	17
Butte & Sup	30	30	30
Cal & Hec	205	203	203
Carson Hill	8¼	8¼	8¼
Cop Range	36¾	36*	36⅝
Davis Daly	3	2⅞	2⅞
Eastern S S	87	86½	86½
Granby	23	23	23
Gray & Davis	12⅛	12¼	12⅛
Island Oil	⅜	⅜	⅜
Mass Gas	84¾	83½	84¾
do pf	72	71½	72
Mayflower	4¼	4¼	4¼
Nat Leather	7¾	7¾	7¾
Nevada	14⅞	14⅝	14⅝
New Cornelia	16⅞	16⅞	16⅞
N E Tel	119½	119½	119½
No Butte	9	9	9
Orpheum	19½	19	19
Osceola	31	31	31
Pond Creek	40¾	40¾	40¾
Quincy	33½	33½	33½
Ray Con	13½	13½	13½
Reece Buttonhole	16½	16½	16½
Stewart	8⅞	8⅞	8⅞
Sup & Bos	2¾	2½	2½
Swift & Co	108⅛	108	108
Swift Intl	19¾	19¾	19¾
Trinity	35	35	35
U Apex	2⅞	2⅞	2⅞
U Sh M	50½	50¼	50⅜
do pf	26½	26	26
U S Smel	33½	31¾	31½
eVntura	28	27¾	28
Waldorf	39	38¾	38
William Wateh	3¾	3	3
Wickwire Spencer	11	11	11

STILL DISAGREES WITH HUBBY

Mrs. Ethel Haines and her husband, Chauncey, Los Angeles organist, differed, so they separated. And still they differ. "I think I'll wed again," Haines is reported as saying. "Once is enough. Never again for me," says the wife.

MISSING ILLINOIS GIRL FOUND

Catherine Dunbar, 20, Moline, Ill., object of a country-wide search when reported missing from her home, has been found in Racine, Wis., where, according to the story police say she told them, she had gone to be married.

Little Benefit For Farmers in Bill

WASHINGTON, Jan. 25.—Little distinctive benefit would accrue to the farmer from the operations of a senate resolution proposing purchase and resale by the government of $10,000,000 worth of nitrate, Bernard M. Baruch, former chairman of the war industries board, declared today before the house agriculture committee.

Would Authorize President to Take Mines

WASHINGTON, Jan. 25.—Authority for the president to take over and operate coal mines in event of an emergency, is contained in a bill introduced today by Senator Brookhart, republican, Iowa, and referred to the education and labor committee.

President Harding Returns to Desk

WASHINGTON, Jan. 25.—President Harding returned to his desk today for the first time since he was taken ill with grip, more than a week ago. He reached the executive offices at 10.30 a. m., and immediately delved into accumulated official papers. Dr. Sawyer said he would not be restricted in the amount of work he did.

MATRIMONIAL

Mr. Joseph Fernand Robert and Miss Alexandrina Gignac were married last evening at St. Joseph's rectory, the ceremony being performed by Rev. Athanase Marion, O.M.I. The couple were attended by their respective fathers, Messrs. Delphis Robert and Joseph Gignac. At the close of the ceremony a reception was held at the home of the bride's parents, 51 Martin street.

SCHOONER HELVEDIA SAFE

ROCKLAND, Me. Jan. 25—The three masted schooner Helvedia, reported from Norfolk on January 18 as believed to have been capsized with her crew of seven men, is safe, according to a radio message received at Morehold City, N. C., from an unknown steamship and relayed today to I. L. Snow Co., of this city, principal owner.

DEPORTED FROM MEXICO

Monsignor Filippi to Remain in Washington for Few Days

WASHINGTON, Jan. 25.—Monsignor Ernesto E. Filippi, deported from Mexico where he has been stationed where he has been stationed as papal delegate, will remain in Washington four or five days before proceeding to submit a report to Cardinal Gasparri, secretary of state at the Vatican. It was indicated at the papal legation today that future relations between the Vatican and the Mexican government would be determined after the report is submitted.

Monsignor Filippi who arrived here last night declared he was still "puzzled" as to reasons which induced President Obregon to demand his retirement. He disclaimed any participation in Mexican political movements.

TWO ESCAPE FROM JAIL

SKOWHEGAN, Me., Jan. 25—Frank Bruce, of Akron, Ohio, and George Fall, alias Hall, of Philadelphia, escaped today from the workshop at the county jail, where they were being held for the grand jury on the charge of breaking into a store at Bingham. They managed to force open a door at the entrance to the shop.

ALARM TROUBLE FOUND

Gorham Street Section Now in Communication With Fire Headquarters

The Gorham street section was brought into fire alarm communication with central headquarters late yesterday afternoon when the break in the main cable was discovered and repaired at the corner of Central and Green streets. The restoration of this circuit now allows bell alarms from any of the boxes which were "out" for three days, beginning Sunday night when the break occurred.

The break was caused by the rotting away of a piece of cable wire, the points of which have been worn down to the size of a needle. The portion of the cable in which it was found has been cut off and now is in the possession of Capt. Tom Conway, who will be very glad to show it to skeptics on the matter of need of a new alarm system.

Five burned out alarm boxes in the city today are being replaced by new style boxes of the repeating type. They are of modern construction and offer fewer opportunities for broken connections and other ills attendant to the older boxes. Each of the five new boxes costs approximately $180, but are splendid specimens of fire alarm signal system art. No key is required to open them and they are extremely simple to operate.

BRIEF BUT IMPORTANT WIRE DESPATCHES

BOSTON, Jan. 25.—Rev. William F. Dussault, for several years chaplain of the house of representatives, resigned today.

BOSTON, Jan. 25.—David Murray waived examination in the municipal court today on charges of forgery brought by his wife and was held in $5000 for the grand jury.

SPRINGFIELD, Jan. 25.—Charles J. Guyette today received a jail sentence of 15 months for bigamy after the court had held the case open for an investigation of charges of Guyette that his legal wife, Mrs. Helen Shea Guyette of Hough's Neck, Quincy, was a habitual manufacturer and consumer of home brew.

BERLIN, Jan. 25—The Bavarian minister of finance has instructed the officials handling the finances of the forestry service in the palatinate not to obey the orders of the authorities of occupation.

NEW YORK, Jan. 25—After half a century in the ministry of the Presbyterian church, Rev. Dr. John Dixon retired today, his 75th birthday, from active church work. For 24 years he has been associated with the Presbyterian board of home missions. He once occupied a pulpit in Providence, R. I.

CHICAGO, Jan. 25—Five million dollars has been set as the goal for home and foreign missionary work for the coming year by the Congregational church extension boards which closed their annual meeting here yesterday.

BATH, Me., Jan. 25.—Roscoe P. Ham, a well known former local newspaperman, died suddenly today in Washington, where he had been employed since January 8 in the census bureau.

CHILD LABOR AND THE CONSTITUTION

At a meeting held in the chamber of commerce yesterday afternoon, attended by social workers and members of various organizations in this city, Mrs. Madeline Appell from the state child labor committee, and Miss Mary Orem from the national child labor committee, spoke on the need of greater protection of children in industries. They pictured very vividly, the undesirable employment of young children in the beet fields, the canning factories, the cranberry bogs, as well as those working in the tenement districts on head work and jewelry, showing that while much has been done to regulate child labor, more legislation is necessary. The McCormick constitutional amendment was favored by the speakers as giving congress the needed power to protect children.

MOTHER! MOVE CHILD'S BOWELS

"California Fig Syrup" is Child's Best Laxative

Even a sick child loves the "fruity" taste of "California Fig Syrup." If the little stomach is upset, tongue is coated or if your child is cross, feverish, full of cold, or has colic, a teaspoonful will never fail to open the bowels. In a few hours you can see for yourself how thoroughly it works all the constipation poison, sour bile and waste from the tender, little bowels and give you a well, playful child again.

Millions of mothers keep "California Fig Syrup" handy. They know a teaspoonful today saves a sick child tomorrow. Ask your druggist for genuine "California Fig Syrup" which has directions for babies and children of all ages printed on bottle. Mother! You must say "California" or you may get an imitation fig syrup.—Adv.

FLAYS PROPAGANDA

Sec. Fall Says His Words Twisted by Knaves to Make Trap for Fools

WASHINGTON, Jan. 25.—Denouncing what he termed "absolutely false statements" concerning his attitude on proposed legislation for the Pueblo Indians, Secretary Fall of the interior department told a senate sub-committee today that a determined "propaganda" had completely misled the public as to the real facts in the Pueblo controversy.

"Words which I have uttered have been twisted by knaves to make a trap for fools," the secretary exclaimed.

"Such propaganda, if allowed to go unchallenged, will eventually break down this democratic government by substituting for it a government by propaganda. The present soviet conditions in Russia would be preferable to such an outcome."

APPOINTMENT OF COL. MOSS STARTS ROW

NEW YORK, Jan. 25—A row in the quartermaster corps, growing out of the appointment of Colonel James A. Moss, retired, as head of the official publication of the service, the quartermaster review, threatens disruption of relations between personnel of the reserve and national guard on one side and the regular army on the other, it was learned today when an all night meeting of the New York chapter of the quartermaster's association ended. Three brigadier generals—A. C. Dalton, J. M. Carson and John B. Bellinger—came here from Washington to attend the meeting.

The trouble started, it was said, when Major General William H. Hart, quartermaster general, attempted to curtail the powers of Colonel Moss on the ground that they made an inactive officer too much of a factor in the service. Colonel Moss is well known because of his manuals and military writings.

A meeting of officers held in Washington last December condemned General Hart's attitude, it was said. At last night's meeting, by a sharply divided vote, General Hart was upheld.

TWO MORE EXECUTED IN IRELAND

DUBLIN, Jan. 25. (By the Associated Press.)—Michael Fitzgerald and Patrick O'Reilly, both of Youghal, County Cork, were executed at Waterford today. They were convicted of being in the possession of arms at the time of their capture at Clashmore, Waterford, in December.

The urban council of Youghal was warned after the men's arrest that the water supply of the town would be cut off if the men were executed. In the face of this threat the council pleaded for a reprieve, and its appeal was supported by a memorial signed by a number of the residents of Youghal.

BISHOP TROIANOS CALLED TO GREECE

The Greek Orthodox Independent of this country and Canada with which the Holy Trinity Greek church of this city was recently affiliated, will soon be without a head, according to information given out this morning, for Bishop Germanos Troianos, who is recognized as the head of the church, will soon sail for Greece, where he has been called by the Holy Synod of Athens. It is believed in local Greek circles that the bishop will be raised to the position of metropolitan or will be reassigned to his former district, that of Sparta, Greece.

Bishop Troianos was invited by the local community to attend a special memorial service to be conducted at the Holy Trinity church next Sunday for the late ex-King Constantine, but President Constantine Vurgaropoulos last evening received a registered letter from New York containing the announcement that His Grace will not be able to attend next Sunday's service because he plans to sail for Greece in the very near future.

The local community suffered another disappointment this morning when it received two telegrams, one from Prince Christopher and the other from Prince Andrew, two brothers of the late ex-king, who had been invited to attend next Sunday's service. The two princes have made plans to attend a big memorial service in Montreal next Sunday and they regret very much not being able to come to Lowell.

LOCAL POLICE HONOR WILLIAM MITCHELL

William A. Mitchell, agent of the Massachusetts mills, who is scheduled to sail for China in the early part of next month, was tendered an agreeable surprise at the police station this afternoon, when he was presented a handsome diamond studded watch charm as a token of appreciation for services rendered members of the department. The presentation was made by Patrolman Edward J. Flanagan, who was introduced by Supt. Atkinson. The gift was made in behalf of the patrolmen for the active part taken by Mr. Mitchell in securing the one day off in eight for the officers also for his activities in connection with the last increase in wages granted the patrolmen.

FRANK E. MacLEAN PRESENTED JEWEL

A beautiful jewel, emblematic of affiliation with Order of Scottish Clans, last evening was presented to Frank E. MacLean in recognition of his splendid work in the interests of Clan Grant. During his many years of active work for the order, Mr. MacLean had contributed generously to its existence in time and money and the members of the clan felt due recognition was only proper.

EMBARGO ON FREIGHT

PORTLAND, Me., Jan. 25—An embargo on all freight shipments with certain exceptions, to or beyond the Boston & Maine was placed today by the Maine Central railroad, effective immediately. Unusual weather conditions, difficulty of transportation because of snow and the resultant congestion of freight made this action necessary, it was said.

110 ARE INDICTED

One, a Woman, Charged With Transporting Two Ounces of Alcohol

BOSTON, Jan. 25.—Running through a federal grand jury's report of 110 indictments, 107 of them for prohibition violations, today, Judge Morton paused and read, then turned to the foreman and said: "I see you gentlemen have indicted a woman for transporting two ounces of alcohol. Really, this is a matter for your consciences, gentlemen."

Among the indictments was one against Harold L. Harvey of Malden, former prohibition enforcement officer, and J. W. Roach of Springfield, for giving a bribe to Federal Prohibition Agent W. S. Fielding of Springfield, and against Harvey, and Joseph Weisenfield and Adelman Grandchamp, both of Holyoke, for offering a bribe to Fielding. It was alleged that they conspired to gain immunity from raids of some 30 saloons in Springfield and Holyoke.

WALSH RESOLUTION ON COAL ADOPTED

WASHINGTON, Jan 25—The interstate commerce commission is called upon to inform the senate whether an investigation should be made to determine the advisability of ordering an embargo on shipments of anthracite coal to foreign nations, in a resolution introduced by Senator Walsh of Massachusetts and adopted by the senate yesterday.

The Walsh resolution also requests the commission to inform the senate whether any steps have been taken, through the issue of priority orders, in accordance with the coal emergency act, to prevent profiteering in coal.

Senator Walsh was led to offer the resolution by the suffering in New England because of lack of coal and the excessive prices charged for it.

The resolution recites the fact that large shipments of anthracite are reported to have been made from the United States to foreign countries and that this coal is being sold there at prices lower than in the United States. In the present national emergency, the resolution says, it is imperative that the needs of the United States be met first. The authority of the interstate commerce commission to deal with this matter, it says, is found in the "act to declare a national emergency to exist in the production, transportation and distribution of coal and other fuel, and providing for a federal fuel distributor."

DR. LYNCH TESTIFIES AT MURPHY'S TRIAL

BOSTON, Jan. 25.—Dr. William M. Lynch, superintendent of the Fairview hospital for the criminal insane at Philadelphia, who testified today for the government at the trial of Jesse Murphy, charged with murder, said that Murphy while an inmate of that institution on two occasions impressed him as sane, but simulating insanity.

Cross-examined by counsel for Murphy as to symptoms of insanity, the witness admitted that an insane man among other things might boast of killing a man.

Murphy's confession that he killed Edward T. Foley, a chain store manager, in a holdup here in 1917, led to his pardon in Pennsylvania to make possible his trial for murder in this state. The prisoner subsequently retracted the confession, however, and with it a statement that he was one of a gang who held up and killed Ordway R. Hall, another chain store manager, about the same time. He is being tried for the murder of each, although the two brothers, George and Charles Rollins, stand convicted of the crimes.

Liver Lazy?

Feel your liver sluggish? Appetite indifferent—digestion poor? Are you always tired going to bed and weary when waking up? The reason? Some lazy livers are often overworked livers; that is they have been made to do more than a fair share of the body's work, with a resultant disordered condition. If you are suffering in this way you should take

PLANTEN'S "RED MILL" GENUINE IMPORTED HAARLEM OIL in Capsules

and you will soon experience a most beneficial change. For over two centuries it has been successfully used by the Dutch people for all liver and kidney trouble, bladder ailments, and an excess of uric acid in the system. It gives wonderful relief and gives it quickly, but be sure you see the trademark—a "Red Mill" on the package.—It's the sign of the genuine article. At all druggists. Sold on a guarantee.

H. PLANTEN & SON, Inc., BROOKLYN, N. Y.

CONSTIPATION is the big trouble in every serious sickness—causing depression of spirits, irritability, nervousness, imperfect vision, loss of memory, poor sleep, loss of appetite, etc.—stop it with a regular course of

SCHENCK'S MANDRAKE PILLS

They act promptly and freely, but gently, thoroughly cleansing the bowels, comforting the stomach, stimulating the liver—the specific for indigestion, headache, biliousness, heartburn, dyspepsia. Purely vegetable. Plain or Sugar Coated. 80 YEARS' CONTINUOUS SALE PROVES THEIR MERIT.

Dr. J. H. Schenck & Son, Philadelphia

BUSHELMAN WANTED

Good man. Steady position. Apply at once.

THE BOSTON TAILORING CO., 100 Central St., Lowell, Mass.

DRAWFUNNIES

Drawings by Bill Holman — Verses by Hal Cochran

Draw in the missing lines and then color the picture

The newsie is the little lad
Whose voice rings loud and clear.
He sells the papers which announce
The news throughout the year.

Jack Daw on Icicle Isle. Chapter 14

And sure enough, they did leave the ground. But, much to Jack's surprise, the sleigh didn't fall, but kept sailing right through the air. "This sleigh," shouted the driver, "can ride anywhere. It takes too long to ride down into the valleys, so we just skim from peak to peak.

And as he said it, the sleigh landed on the top of the next little hill, safe and sound. "One more jump and we'll be in Frost Town," announced the driver. The jump came, and Jack was glad when the sleigh pulled up in front of a round house and stopped. "End of the line," said the driver.

Jack and Flip hopped out of the sleigh and were greeted by a friendly looking fellow who explained that he was King Blizzardo, ruler of the land of ice and snow. "I knew you were coming," the king told Jack, "and I will show you all there is to see in our lovely Frost Town." (Continued.)

Adventures of The Twins

BUSTER IN DREAMLAND

"I LIKE THIS ONE BEST," SHE SAID

Buster Cinnamon Bear was asleep for the winter.

Nancy and Nick and Dusty Coat, the dwarf Sandman, had tucked him in and covered him up.

Then things began to happen.

He was wakened with a bump. He had been dreaming that he was on a toboggan sled having a nice whizzy ride down a steep hill when bump—it was all over!

Suddenly a complaining voice said. "Say! Who do you think you are, crowding in like this without being asked! Move over!"

"Huh!" grunted Buster. "I didn't ask to come here and I'm just as crowded as you are. Where am I, anyway?"

"Well, I declare!" said the voice. "Say, fellows, this teddy bear wonders where he is. Ha, ha! That's a good joke."

"Teddy bear! I'm no more a teddy bear than you are," retorted Buster. "And I'd thank you kindly to tell me where I am."

"Well, if you are no more a teddy bear than I am, you are a teddy bear just the same, for I'm a teddy bear myself," said the other. "And we're both in a counter in a toy store. But as it is night, the store is closed and the lights are out and we are all covered up with a big cloth. There were six bears in this counter before you came. You make seven. Now you know all about it."

"Hoop de doodle!" cried Buster. "Am I really a teddy bear, stuffed with sawdust and sewed up at the seams? And have I shoe buttons for eyes 'n' everything? I've always wanted to be one so I could live in a house and play with the children and hear the music. What's that?"

"Hush!" said the other teddy bear. "It's daylight now and the store is being opened. Soon they'll take our cover off and customers will come in and look around and buy."

"Will they buy me?" asked Buster.

"Perhaps," said the bear.

Just then the cover was lifted and a little girl with curls stood beside the shopkeeper. She looked over the bears, then picked up Buster. "I like this one best," she said.

"I wonder if I'm dreaming," said Buster happily as the little girl tucked him under her arm.

(To Be Continued)

(Copyright, 1923, The Lowell Sun)

FIGHTING FIRES IN TURKEY

No, this isn't Mustapha Kemal Pasha's triumphal entry into a captured city—it's the fire chief of a Constantinople fire brigade and his aids returning after successfully fighting a blaze.

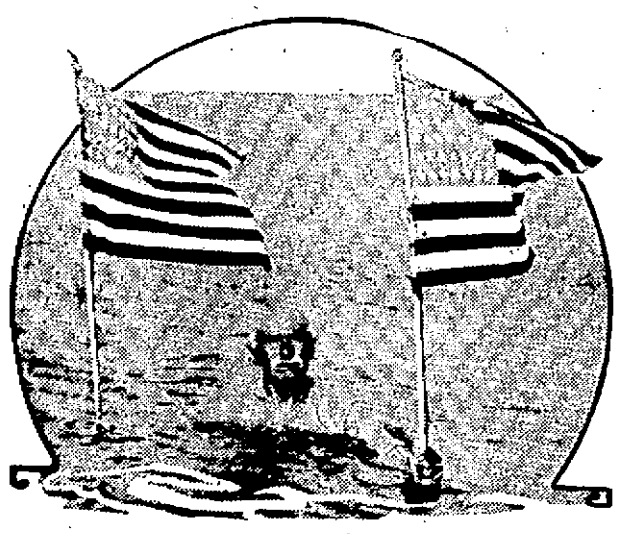

SWIMMER, 87, STARTLES PALM BEAH

Captain Jack Williams, 87, of Catalina Island, Cal., astounded the throng at Palm Beach when he "walked" two miles in water that ranged in depth from 20 to 40 feet. At the end of his "walk" there was not a drop of water on either of the two flags which he carried.

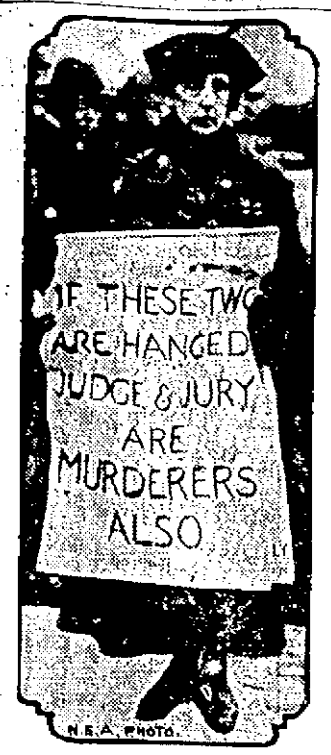

PROTEST HANGING

Tremendous interest throughout all England followed the trial and execution by hanging of Mrs. Edith Thompson and Frederick Bywaters for the murder of the woman's husband. Millions unsuccessfully clamored for clemency.

Legal Notices

MORTGAGEE'S SALE OF REAL ESTATE

By virtue and in execution of the Power of Sale contained in a certain mortgage given by Eugene Noel and Cora Noel, husband and wife, to Honore Rousseau, dated June 20th, 1919, and recorded with Middlesex North District Deeds in Book 607, Page 75, of which mortgage the undersigned is the present holder by assignment dated June 17th, 1921, and recorded in said Registry in Book 645, Page 331, and for breach of the conditions of said mortgage and for the purpose of foreclosing the same will be sold at Public Auction at three o'clock in the afternoon on the third day of February, 1923, on the premises hereinafter described in said Lowell, all and singular the premises described in said mortgage substantially as follows: The land in Lowell, Middlesex County, Massachusetts, with the buildings thereon situated on the northeasterly side of Crawford Street and being lot Numbered fifty-eight (58) on a plan entitled "Plan of Building Lots in Pawtucketville, Lowell, Mass., belonging to Heirs of Henry Emery, August, 1893, Smith & Brooks, C. E.," and recorded in Middlesex North District Registry of Deeds, Book of Plans 10, Plan 21, and bounded and described as follows: Northeasterly by lot 57, eighty-seven and 52-100 feet; northwesterly by lot 21, forty feet; southwesterly by lot 59, eighty-seven and 52-100 feet; and southeasterly by the southerly line of Crawford Street, forty feet; containing (3501) square feet of land, more or less, and being part of the same premises conveyed to said Eugene Noel and Cora Noel by Patrick J. Hogan, et al., by deed dated June 20th, 1919, and duly recorded in said Registry.

TERMS: Three hundred dollars must be paid to the auctioneer at the time and place of sale; other terms to be made known at sale.

MARIE Z. ROUSSEAU,
Assignee and present holder of said mortgage.
Hannel & Gerson, Attys.
j11-18-25

Commonwealth of Massachusetts—Middlesex, ss. Probate Court.

To all persons interested in the estate of Ethel P. Whipple, late of Lowell, in said County, deceased:

Whereas, Leon W. Whipple, the administrator of the estate of said deceased, has presented for allowance, the account of his administration upon the estate of said deceased:

You are hereby cited to appear at a Probate Court, to be held at Cambridge in said County, on the twenty-sixth day of January, A. D., 1923, at nine o'clock in the forenoon, to show cause, if any you have, why the same should not be allowed.

And said administrator is ordered to serve this citation by delivering a copy thereof to all persons interested in the estate fourteen days at least before said Court, or by publishing the same once in each week for three successive weeks, in The Lowell Sun, a newspaper published in Lowell, the last publication to be one day at least before said Court, and by mailing, postpaid, a copy of this citation to all known persons interested in the estate seven days at least before said Court.

Witness, George F. Lawton, Esquire, First Judge of said Court, this tenth day of January, in the year one thousand nine hundred and twenty-three.

F. M. ESTY, Register.
j12-18-25

P. J. Gralton Real Estate General Insurance
Phone 2410
447 Fairburn Bldg.-Lowell.

OFFICES TO LET
Elevator Service
HOT AND COLD WATER
Good Light
MONGEAU BUILDING

Announcements

LOST AND FOUND 2

BROWN LEATHER POCKETBOOK lost between Fisher & Aiken sts. Reward. Tel. 4276-J.

BOYS' OVERCOAT lost on Charles st. near Central. Reward at Charles Street Wood Yard.

WOMAN LOST $25 in bills, the week's earnings of her husband, Saturday night in Woolworth's and 10 Cent store or on Merrimack st. Inquire at this office. Reward.

Automobiles

SERVICE STATIONS 12

CYLINDER REGRINDING for all makes of pleasure cars and trucks. Piston rings fitted. W. B. Roper, 33 Arch st. Tel. 4304.

ELECTRICAL SERVICE 13

COTE ELECTRICAL CO. — Electric motor and magneto service, new and second hand motors bought and sold. 531 Dutton st. Tel. 5372. Residence Tel. 4057-J.

STORAGE BATTERIES 14

AUTO BATTERIES
Generator and Ignition Parts and Repairs
CONANT BATTERY SERVICE CO
Exide Dealers
64 Church St. Phone 120

GARAGES TO LET 29

INDIVIDUAL STALLS for automobiles, rent, $5 month. Inquire 13 Fourth st.

MOVING AND TRUCKING 30

SAND, GRAVEL AND LOAM, heavy trucking. E. F. Purcell Sons, 289 Fairmount st. Tel. 1489-W.

WILLIAM ODDIE—15 Palmer street, local and long distance trucking. Our service and prices are right. Office Tel. 4629. Res. Tel. 6371-R.

ST. J. FEENEY, piano and furniture moving, 19 Kinsman st. Tel. 5476-W.

Business Service

STORAGE 31

STORAGE ROOMS for furniture and pianos, $1.00 and $2 per month, also furniture and piano moving. O. F. Prentiss, 356 Bridge st. Tel. 126.

STORAGE FOR FURNITURE and pianos, large enough for two-horse load. M. A. Mahoney, 15 Fourth st.

CHIMNEYS CLEANED 37

CHIMNEYS SWEPT, $2.50 a flue. J. M. Kelley, 191 Appleton st. Tel. 4711-M.

ROOFING 38

CHIMNEY and slate roof repairing, smoky chimneys a specialty. J. M. Kelley, 191 Appleton st. Tel. 4711-M.

M. GEOFFROY—Contractor for shingle, slate, gravel and tar roofs. All kinds of sheet metal work. Roofer of 15 years' experience. 648 Alma street. Telephone connection.

STOVE REPAIRING 39

HAVE YOUR STOVE TRIMMINGS polished and nickel plated. Regan and Kurwin, 57 Shattuck st. Tel. 1057.

QUINN STOVE REPAIR CO. 140 Middlesex st., sell linings, grates and other parts to fit all stoves and ranges, work promptly attended to by expert repair men. Tel. 4170.

BRICK AND STONE WORK

BRICK AND STONE WORK; cement garages built to order. Purcell, 289 Fairmount st. Tel. 1489-W.

PIANO TUNING 40

J. KERSHAW—Pianos and organs tuned and repaired. 60 Humphrey st. Tel. 974-M.

UPHOLSTERING 44

FURNITURE upholstered, refinished, repaired like new. Lowell Furniture Repair Shop. Tel. 6605. 5 Lincoln sq.

UPHOLSTERING—And cushions of all kinds. Coray, 43 Coral st. Tel. 1969.

UPHOLSTERING—Furniture repairing. G. Gott, 584 Bridge st. Telephone.

Employment

HELP WANTED—FEMALE 50

HIGH SCHOOL GIRL would like typewriting to do in the afternoon, either at home or in office. Q-70, Sun Office.

EXTRA SALESWOMEN wanted for Saturday's in the Ready-to-Wear department at Chalifoux's. Must be experienced. Apply to Mr. Rocheleau.

CLERKS, 18 upward. For government positions, $120 monthly. Experience unnecessary. For free list positions now open, write R. Terry (former civil service examiner,) 264 Barrister Bldg. Washington, D. C.

Legal Notices

Commonwealth of Massachusetts—Middlesex, ss. Probate Court.

To the Heirs-at-law, next of kin and all other persons interested in the estate of Grace M. Thurber, late of Lowell, in said County, deceased.

Whereas, a certain instrument purporting to be the last will and testament of said deceased has been presented to said Court, for Probate, by Georgiana F. Vinson, who prays that letters testamentary may be issued to her, the executrix therein named, without giving a surety on her official bond.

You are hereby cited to appear at a Probate Court, to be held at Cambridge in said County of Middlesex, on the twenty-sixth day of January, A. D., 1923, at nine o'clock in the forenoon, to show cause, if any you have, why the same should not be granted.

And said petitioner is hereby directed to give public notice thereof, by publishing this citation once in each week, for three successive weeks, in The Lowell Sun, a newspaper published in Lowell, the last publication to be one day, at least, before said Court, and by mailing post-paid, or delivering a copy of this citation to all known persons interested in the estate, seven days at least before said Court.

Witness, George F. Lawton Esquire First Judge of said Court, this ninth day of January, in the year one thousand nine hundred and twenty-three.

F. M. ESTY, Register.
j12-15-25

Employment

HELP WANTED—MALE 51

SALESMEN WANTED

Lucrative positions for salesmen of experience in the electrical line. Only men with real experience will be considered. Others need not apply. Write R-50 Sun Office.

MEN wanted to distribute Doan's directory. Apply 7 a. m. Bay State warehouse, Jackson st. Mr. Hickey.

MEN wanted to pudile horseradish and sweet relish. For particulars inquire 538 Middlesex st. Tel. 4445.

EXPERIENCED LUNCH CART MAN wanted days. Aply H. S. Walsh & Co., Nashua, N. H.

SALESMEN AND AGENTS 53

MEN FOR U. S. MAIL SERVICE—$116 to $190 per month. Experience or correspondence course unnecessary. Write E. S. Bishop, Drawer 579, Joplin, Mo.

EXCLUSIVE REPRESENTATIVE wanted for high grade product used in all lines of business. Honesty, ability and energy more desired than experience. Highly remunerative to energetic worker. Write to A. C. O., Sun, Lowell, Mass.

SELL CHEWING GUM to dealers. Agents make big money selling our new novel packages. Four flavors. Write for exclusive proposition. Helmet company, Cincinnati.

Financial

MONEY TO LOAN 60

CASH WAITING for 1st and 2d mortgages. Reply P. O. Box 1037.

Merchandise

ARTICLES FOR SALE 72

COLUMBIA PHONOGRAPH for sale, large cabinet, with about 60 records, all in good condition. Write A-61, Sun Office.

BAKER'S MILL REMNANT STORE—Moved to 212 Merrimack st.

GAS RANGES—in perfect condition as good as new, $15, $18 and $22. O. F. Prentiss, 356 Bridge st. Stovlink 250

CORD WOOD—If you want good dry cord wood and prompt delivery, phone 2320, Amasa A. Brown, 78 Inland st. Sawed if desired.

MUSICAL INSTRUMENTS 80

PIANOS—A few good bargains in new and used ones, at Hounsell's, 704 Bridge st. near 10th st. Open evenings. Tel 6013-M.

SPECIAL AT THE STORES 82

A. OLSZANSKI VARIETY STORE — 110 Lakeview ave. Tel. 2753.

USED PIANOS—A few good bargains in used pianos and player pianos. Prices are right. Instruments guaranteed. Bon Marche.

FURS 83

HOME FUR CO.—G. B. Moody. Tel. 678-X. I solicit your patronage because I can give you a genuinely good buy in fur coats. A large assortment, reliably sold. Furs remodeled and repaired at reasonable prices.

RAZORS HONED 84

RAZORS HONED—Our expert hones, concaves, resets and rehandles razors a little better than most everybody else. Howard, 197 Central st.

LANDSCAPE GARDENER 87

TREE PRUNING—Expert fruit tree and shrubbery pruning and spraying at reasonable prices. Now is a good time for such work. Hugo Hill, landscape gardener. Tel. 3509-R. Mail address, P. O. Box 1073, Lowell.

Wanted

MISCELLANEOUS 88

TYPEWRITERS—New, rebuilt and second hand machines of all leading makes at reasonable prices. Our rental charges by the month are moderate. Princess Arcade, 166 Merrimack st. to 69 Middle st.

Rooms—Board

ROOMS FOR RENT 90

FURNISHED ROOMS and rooms for light housekeeping to let. 33 Tyler st.

FURNISHED ROOMS for kitchenette. All modern improvements. 461 Westford st.

LIGHT HOUSEKEEPING ROOMS to let. 40 Gorham st.

2 FURNISHED ROOMS to let for light housekeeping, adults only. 419 Chelmsford st. Tel. 4577-X. Mrs. Pierce.

NICE LARGE ROOM to let, heat and electricity. Inquire Ernest Bergeron, 15 Bowers st.

LARGE ROOM to let for light housekeeping, kitchenette, gas range and running water. Apply 19 Firth st.

LARGE FRONT ROOM to let, 111 Westford st. Tel. 1906-R.

LARGE STEAM HEATED ROOM to let, all conveniences. Apply 111 Fort Hill ave or Tel. 4515-M.

Real Estate For Rent

WANTED—ROOMS 92

BUSINESS COUPLE want light housekeeping accommodations, Highlands preferred. Best references, must be quiet. Address T-21, Sun Office.

APARTMENTS—TENEMENTS 94

5-ROOM TENEMENT to let, 9 Whiting st.

5-ROOM TENEMENT to let, bath, set tubs. 41 Ames st. Apply 355 High st. Tel. 2054-M.

6-ROOM FLAT TO LET, Tyler Park, modern improvements, garage. Tel. 6073-J.

6-ROOMS to let at 55 George st. Apply 355 High st. Tel. 2054-M.

6-ROOM TENEMENT to let, 8 Madison st., near St. Peter's church. Inquire 606 Gorham st.

BUSINESS PLACES FOR RENT 98

WELL LOCATED STORE to let. 945 Lakeview ave. Rent low. Apply 276 Westford st.

TRAINS TO AND FROM BOSTON

Southern Division — To Boston

Lve.	Arr.
5.30	6.40
6.32	7.38
6.33	7.38
6.44	7.30
b6.50	7.50
6.56	8.00
7.13	8.09
7.56	8.51
9.01	9.48
10.05	11.06
11.37	12.09
12.07	1.01
1.00	2.00
2.45	3.48
3.28	4.12
4.00	5.05
4.12	5.28
5.20	6.40
b5.05	7.25
7.37	8.18
8.17	9.00
9.00	10.05

Southern Division — Fr. Boston

Lve.	Arr.
1.00	2.16
6.00	7.06
7.30	8.20
b6.15	8.30
9.00	9.30
10.00	10.30
12.30	1.11
b1.05	2.08
2.00	2.41
4.00	4.42
4.05	5.34
5.00	5.42
b5.31	6.42
5.35	6.35
6.15	7.17
8.14	9.39
8.00	8.41
8.30	9.11
10.30	11.40
11.30	12.00

Portland Division — To Boston

Lve.	Arr.
6.35	7.38
10.54	12.19
3.14	p4.08
7.12	8.38
10.30	11.38

Portland Division — Fr. Boston

Lve.	Arr.
x5.35	8.21
10.30	11.38
2.30	4.40
5.14	6.18
8.30	11.15

Sunday Trains — Portland Division

Lve.	Arr.
12.07	1.30
3.55	4.55
5.35	7.10
8.35	10.00

Sunday Trains — Portland Division

Lve.	Arr.
3.30	6.45
5.15	6.45
6.45	8.54

Sunday Trains — Southern Division

Lve.	Arr.
6.44	7.30
7.12	8.06
8.00	8.40
9.15	10.10
10.30	11.17
2.32	3.23
5.02	5.55
6.00	6.50
8.30	9.50
8.55	10.05
8.55	10.50

Sunday Trains — Southern Division

Lve.	Arr.
8.45	9.34
10.00	10.50
11.00	11.38
1.00	2.04
5.30	6.24
7.15	8.25
8.00	8.41
8.30	9.11
9.15	10.35
10.45	12.00

b via Bedford; x via Wilmington Jct. p not holidays, h Sat. only.

THE SUN IS ON SALE AT THE NORTH STATION, BOSTON.

DOINGS OF THE DUFFS

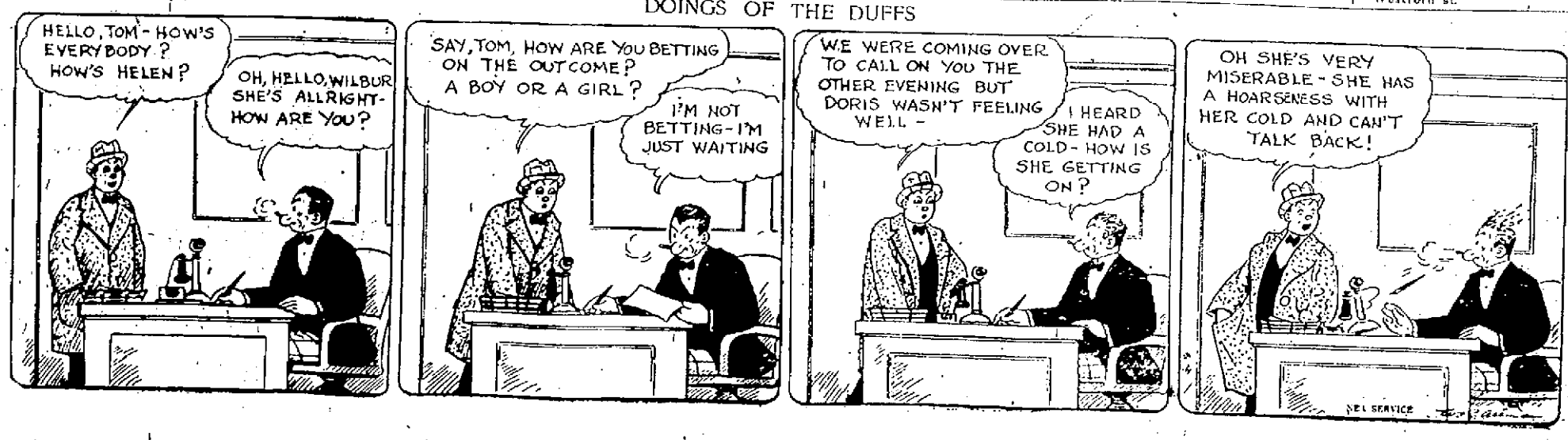

Indian Remedy for Care of Feet

DAINTY FOOT CONTEST GROWS

Many Women Enter But Time is Fleeting—Contest Ends Saturday

Miss Mary Cranston, prominently head-lined at Lowell's B. F. Keith theatre this week and claimant of the honor of possessing the smallest and most shapely foot in America, is in imminent danger of losing her crown, for Lowell women in large numbers are entering the Dainty Foot contest now being conducted by The Sun, in conjunction with Miss Cranston and the Keith management.

We thought so! We felt right along there are Lowell women who justly are proud of their feet, from the standpoint of daintiness and size and it only required this sort of a contest to find out who they are.

Of course, Miss Cranston, is not disturbed, for she feels secure in her ability to match feet with the best Lowell can produce. But, she is awfully glad that so many local women have become interested in the contest and feels that the task of selecting two prize winners—one for the smallest foot and one for the most shapely—is not going to be a sinecure.

"Do you know," said Miss Cranston today, "women do not take half the care of their feet they ought to. And it is a shame, too, for good looking feet certainly are an ornament to any woman. My feet always have been tiny, but I have given them almost daily care. There are many ways to properly care for the feet and almost every woman has a receipt all her own.

"I will tell you a secret that you may pass along to the women of Lowell," she continued. "Just a few years ago when I was in motion pictures with Sid Chaplin, Charlie's brother, you know, we were out on location in the California desert. It was terribly hot and we were forced to remain out there four or five days. Naturally the hot sands raised havoc with our feet and I had a truly awful time with mine. I tried every remedy I knew, but with little success. One day I met an old Indian woman and when I complained of how sore my feet were she told me how to care for them. Just soak them in warm vinegar. I was skeptical, of course, but in desperation tried it and, do you know, it was wonderful! Every ache and pain went away and since then I have used that old-fashioned remedy, many, many times."

The Dainty Foot contest closes Saturday, but women are urged to enter today or tomorrow. A list of probable winners will be published tomorrow, Friday, and the actual winners on Saturday, when, also, they will be announced from the Keith stage by Miss Cranston.

For the smallest foot there is a box at Keith's and a pair of slippers, and the same prizes for the woman who is found to have the most shapely foot; slippers to be furnished by the Twentieth Century Shoe Store and the Bon Marche Co.

It is easy to enter the contest. Just fill out the attached coupon, follow all directions and mail to The Dainty Foot Editor, Lowell Sun.

MARY CRANSTON

This photograph of Miss Cranston was taken only several months ago in Chicago when her feet and ankles were sculptured for the Chicago Art Institute after she had received the highest award in a contest in which scores of beautifully formed women took part.

DIRECTIONS

Name .....

Address .....

Tel. Number .....

Instep Measurement .....

Place bare foot on plain piece of paper, preferably white, and trace outline with pencil. Be sure your tracing is correct. Enclose outline thus obtained with the above coupon. To obtain instep measurement, place tape measure around instep and under arch. Address DAINTY FOOT EDITOR, LOWELL SUN.

COLLAPSE OF SMOKE STACK AT TANNERY

A section of one of the sheet metal smoke-stacks at the American Hide and Leather company plant on Perry street collapsed at 9 o'clock this morning and the top of the stack is now leaning at an angle of about 25 degrees from normal and is in immediate danger of falling. The stack is over the patent-leather house and is about 70 feet high, being made up in sections riveted together. The section which collapsed is about 30 feet from the top and is the one where the guy wire band is attached. One of the guy wires which support this stack stretches across Perry st. and it is believed by employes of the plant that the accident was caused by the truck hitting this wire, the additional strain causing that section of the stack where the wires are attached to collapse. Officials of the plant were unable to state the monetary loss but said that the accident will not interfere at all with the running of the plant.

MISS O'BRIEN WINS DIAMOND RING

Miss Bessie O'Brien of 104 Walker street last evening was declared the winner of a handsome diamond ring at a meeting of the committee in charge of the recent A.O.H. bazaar. Miss O'Brien was responsible for turning into the coffers of the carnival committee a splendid sum of money. For the second prize, Miss Mary Lee of 468 Andover street was the fortunate young lady. Though Miss Lee entered the contest late she made a splendid showing. Mr. James McManmon, a noted hustler in Hibernian circles, presided over the meeting and spoke appreciatively of the support accorded the Hibernians at the carnival. He maintained that the erection of a new building in Lowell for this order has long been one of their fondest dreams and it is not too much to say that the fruition of years of planning is about to be realized. He specifically called attention to the heads of tables to see that returns are made speedily.

Late yesterday afternoon a meeting relative to the minstrel show of the A.O.H. on Feb. 9 was held and plans were discussed for a big affair. This, too, is in aid of the building fund.

Plans for the celebration of March 17 by the United Irish societies go on apace and thus early are enlisting much favorable comment. A competent committee, headed by Warren P. Riordan, ensures a splendid affair.

FORMAL OPENING OF NEW K. OF C. HOME

At tonight's meeting of Lowell Council, No. 72, Knights of Columbus, it is expected that final plans for the formal opening of the new K. of C. home on Dutton street, will be announced. For several weeks a competent committee of real K. of C. hustlers has worked diligently in preparing plans for the dedication, and it is confidently hoped that their foudest aspirations will be realized in a most successful affair next Monday night.

Grand Knight John E. Hart, general chairman of the committee on arrangements, is optimistic over the prospects for an auspicious opening and his optimism is shared by the committee and the members in general. Men, prominent in national and state K. of C. activities, have been invited. Further details will be divulged at tonight's meeting which begins at 8 o'clock.

CABARET and DANCE

By the Original "Honey Boy Four"—Lyons, Gleason, Harvey and Ed. "Tip" Handley.

FRIDAY NIGHT

Associate Hall—Miner-Doyle's Orch. —— Admission 40¢

Dance Tonight

BAY STATE DANCING SCHOOL, 265 DUTTON STREET

DANCING FROM 8 to 12 P. M.

Ladies 40 Cents —— Gentlemen 50 Cents

THE OLD HOME TOWN

THE SHOW TROUPE THAT WAS TO PLAY IN THE OPRY HOUSE TONIGHT, NEVER LEFT THE WAITING ROOM STOVE, ON ACCOUNT OF THE INTENSE COLD TODAY.

France Will Not Retreat

(Continued from Page One)

in case of a strike or a shutdown forced by circumstances.

Everything was quiet in Mayence today after last night's demonstration over the court martial verdict fining Fritz Thyssen and his fellow magnates. The French military has taken over the supervision of the German police there.

Consider Sterner Measures

DUESSELDORF, Jan. 25—(By the Associated Press) "France is here to stay until she gets complete satisfaction from Germany," said M. Le Trocquer, minister of public works, to the correspondent upon arriving here from Paris this morning.

General Weygand, Marshal Foch's chief of staff, who accompanied the minister, immediately went into conference with General De Goutte to consider the application of sterner military measures.

The measures were to be considered in view of a "lengthy occupation of the Ruhr," it was said.

No Desire to Retreat

"If Germany thinks her policy of resistance and sabotage will make France deviate one jot from her resolution to bring the German government to terms and collect reparations, she is sadly mistaken," said M. De-Trocquer to the correspondent on his arrival. "France is here to stay until she gets complete satisfaction from Germany.

There can be no desire on our part to retreat. If Germany can stand this situation, created by herself, we likewise can."

To Withdraw British Troops

LONDON, Jan. 25—The executive committee of the Associated Society of Locomotive Engineers and Firemen passed a resolution tday calling upon the British government to withdraw the British troops from the Rhine. The resolution added:

"It is in the interests of the workers and humanity that every effort be made to prevent the French or other militarist systems from plunging Europe into further war."

K. K. K. Responsible For Atrocities

(Continued from Page One)

advent of the K.K.K. in this parish there has gradually arisen a condition of disorder and lawlessness which has ripened into a supercession of constituted authorities by the K.K.K. In this parish there has gradually arisen a condition of disorder and lawlessness which has ripened into a supercession of constituted authorities by the K.K.K. and the establishment of a government of its own, from which a reign of terror and chaos has resulted, and the parish was on the brink of riot and bloodshed when the governor sent the militia here and these proceedings were initiated.

Blot Upon Civilization

"While it may be conceded that many klansmen did not actually participate or encourage these many acts of lawlessness and crime which finally culminated in the murder of Watt Daniel and T. F. Richard, they may, nevertheless, be deemed responsible therefor by reasons of their silence and inaction. These offenses and crimes were committed in the name of the order, under the protection of its regalia and in the use of its recognized methods and practices, and under the leadership of its officers, the principal of which has, for the last six months at least, brought about a condition in this parish which is a blot upon our civilization and brings into question the proud title of American citizenship.

"The flogging of citizens, their deportation and banishment and other kindred offenses were but mere pastimes and of such frequent occurrence that they were accepted as common place things, the protest against which was itself sufficient ground for deportation.

"Without going into detail, we beg to say that the conclusion we have reached is that many persons have been identified and connected with these many acts of violence, and crime, leading to and including the kidnapping of Aug. 24, 1922, and the murder of Watt Daniel and T. F. Richard, and it is the purpose of the state to present this evidence to the grand jury for its consideration and action as soon as we can get a transcript of it."

Judge Barnett, counsel for Dr. B. M. McKoin, T. Jeff Burnett and "Newt" Gray, identified by numerous witnesses as having been members of various masked parties, issued a statement attacking the legality of the hearing and the testimony given by those summoned to the stand.

To Protect Witnesses

BASTROP, La., Jan. 25.—L. A. Toombs, state adjutant general, in a formal statement today announced he brought to Bastrop a message from Governor Parker to the people of Morehouse parish, expressing determination to protect witnesses who have testified at the open hearing here and declaring that should there be a recurrence of the disorders and should the civil authorities fail to maintain order, martial law would be proclaimed. The statement said in part:

"I have been instructed by Governor Parker to use my judgment as to the retention of troops in Morehouse parish after completion of the open hearing. I have carefully inquired into the situation and am thoroughly convinced that the presence of the troops would not be necessary to maintain law and order. This decision is concurred in by the court. All troops will be relieved from duty today at noon.

B. & M. STRIKERS NOTICE

All members of the Federated Crafts are earnestly requested to attend a mass meeting to be held Friday, January 26, at 7.30 p.m., in the theatre of the Odd Fellows building. This is important.

F. A. COLLINS, Sec.-Treas.

DANCING PARTY

Chelmsford Centre Town Hall

Friday Night, January 26

TED MARSHALL'S ORCH.

Cars after dance.

Admission.....50¢, Tax Paid

TESTIMONIAL BANQUET

Assistant District Attorney Pearson Honored by Lowell Bar Association

Gen. Gardner W. Pearson, recently appointed assistant district attorney of Middlesex county, was tendered a testimonial banquet by his brother members of the Lowell Bar association in Marie's restaurant last night.

Charles A. Donahue, chairman of the committee on arrangements, opened the formal program of the evening by introducing Daniel J. Donahue as toastmaster. The latter, in his characteristic manner, presented the following well-known speakers: Judge John J. Pickman, Judge Frederick A. Fisher, William H. Wilson, Hon. Denis J. Murphy, J. Joseph Hennessey, Arthur L. Eno, William White, assistant U. S. district attorney, Fisher H. Pearson, Frank Goldman and Joseph A. Donahue. Each of the speakers extended the congratulations of the Lowell Bar association to their honored member and wished him continued success in his new field of endeavor.

Assistant District Attorney Pearson responded to an invitation to say a few words, and outlined in general, the policy of the important office he now holds. He thanked the members of the bar present for their kind thought of him, and for the spirit which prompted the occasion. He also promised his co-operation in lending a helping hand to those engaged in the legal profession in all matters having to do with the district attorney's office. Gen. Pearson, in concluding, gave expression to a thought which was well received by the local lawyers, namely, the holding of a week's criminal session in this city next March.

A pleasing musical program was presented under the direction of George F. Toyo.

SUN BREVITIES

Best printing. Tobin's, Associate bldg. Catering the best—Lydon. Tel. 4931.

Lamps—"If it's a lamp, we have it. Electric Shop, 62 Central st.

Medium Brown Hair looks best of all after a Golden Glint Shampoo.

J. F. Donohoe, 222-223 Hildreth bldg., real estate and insurance. Telephone.

Spring tours under escort to Washington. Room 412 Sun bldg. Tel. 49.

Highland Club hall will be the scene tonight of the annual ball of the Strand Theatre ushers, and a very enjoyable program is promised for all who attend by those in charge of the affair.

The Prince-Cotter Co., 104 Merrimack street, is displaying in its windows the "Old Fashioned" wedding ring engraved inside; half showing the new hand-chased design; the other half the old wide band.

The law course given at the high school on Thursday evenings under the auspices of the state university extension, will be postponed tonight because of the illness of the lecturer, Patrick J. Reynolds, who is confined to his home. The date of the next class will be announced later.

It was announced this morning by Hugh J. Molloy, superintendent of schools, that the mid-year examinations in the Lowell public schools will be held on onday and Tuesday, Jan. 29 and 30, instead of Thursday and Friday of this week as stated on a previously aranged schedule.

Mr. Harvey B. Greene will give a lecture on "The Ice Age in New England" at next Monday's assembly of the high school. Many stereopticon views of this district will be shown with the lecture and it should prove very interesting and educational to the students.

The University Extension course on "Gasoline Automobiles" which was scheduled to have opened at the high school last night was postponed until next Wednesday at 7.30 in Coburn hall. Mr. John J. Gildee, instructor at the Vocation school, will give this course.

MATRIMONIAL

A wedding of interest to Lowell folks took place at Worcester on Monday morning of this week, when Mr. Thomas Burke, formerly of Lowell, was united in marriage to Miss Eileen Leary of Worcester. The couple were married at a nuptial mass in the Church of the Ascension by Rev. John Mongovan. Miss Mabel McDonald sang the solos of the mass, and the conventional wedding marches were played by Miss Mary Trainor.

The bride was attired in a draped model of brown duchess satin, with overdress of gold shadow lace. Her hat was an imported model of brown satin, with gold lace trimmings, and she carried a shower bouquet of roses and lilies of the valley. The bride was attended by Miss Mary North, who wore a brown canton crepe gown to match the bride's. The groom was attended by his brother, Mr. John Burke of Lowell. A reception at the home of the bride followed the church ceremony. Guests were present from Lowell, Boston, New York and Providence. There was a wealth of wedding gifts, including checks from relatives of the bride and from the fellow workers of the groom.

The happy couple left on an extended wedding tour and before returning to Worcester will visit the groom's father, Mr. Thomas Burke of 62 West Sixth street, Lowell.

Shall You Want Money

This Spring from the

Lowell Co-Op. Bank

To Buy or Build a House or to Pay Off an Old Mortgage?

If so, better apply immediately. We shall have about $50,000 to loan in February, of which $22,000 is already spoken for.

We help people to pay for homes in monthly installments just like rent.

Nearly 3000 satisfied home owners have paid for homes through this bank—many of the homes never would have been acquired but for our help.

Read our interesting booklet, "Service for You," or come in and ask questions.

REGULAR SHARES in New Series now on sale, $1 to $10 per month. Dividends declared the past two years, 5½ per cent.

SHARES IN PRIOR SERIES offer fine investment for from few dollars to $2000. May soon become Matured Shares And pay 5 per cent., mailed quarterly, no state or federal taxes.

Central Block, Rooms 521-2-3-4

53 Central St. Phones 6780 and 6781

THE IDLE HOUR CAMPERS

Large Attendance at Annual Cotillion in Associate Hall Last Night

The annual cotillion of the Idle Hour Campers which, for the past 15 years has been recognized as one of the greatest social functions of the season, was held last night in Associate hall with about 300 young couple in attendance, and proved the usual grand success.

The hall was tastily decorated for the occasion, red and white streamers covering the balconies and pillars and also shading the windows and doors. The orchestral stage was set in a special arrangement of predominant red and white a catchy sprinkling of beautiful lattice work. Favors of the favorite color were distributed among the dancers, the girls receiving bows and arrows and tomahawks and the men receiving Indian head-dress of clever design. The vari-colored costumes of the young women lent additional charm to the scene.

The matrons of the affair, Mrs. Andrew Molloy, Mrs. D. J. O'Brien, Mrs. Fred Lamoreaux and Mrs. John J. Regan, were assigned to a cozy corner, attractively set off with a pair of beautiful standing lamps donated by the Bon Marche Co.

The affair opened at 8 o'clock with several orchestral selections after which dancing was enjoyed until 10 when the grand march, led by James Liston and Miss Mary White, and directed by John F. Golden, got under way. In twos, fours, eights and sixteens, the couples marched around the hall in an impressive manner to the

JOHN F. GOLDEN
General Manager

accompaniment of a military selection by the orchestra, and then broke into a waltz. General dancing continued until 1 o'clock.

Mayor Donovan, Commissioner William Gallagher of the Nashua city council, Commissary General Kevin G. Dwyer of the New Hampshire National Guard and Senator D. J. Haggerty of Nashua, N. H. were the special guests of the evening. Other invited celebrities sent regrets.

The affair was in charge of the following original Idle Hour Campers: John F. Golden, general manager, William E. Wood and John J. Flaherty.

The chief aides were as follows: George W. Teague, J. K. Riordan, John J. Flannery, Arthur O'Neil, Walter F. J. Higgins, Dr. Raymond J. Gendreau, James P. Liston, Daniel McGrath, Edward J. Lecam, Esq., James J. Bruin, Esq., Joseph P. Donahue, Esq., John F. Roane, Jr., and J. E. Hart.

The aides were as follows: John D. McSorley, Walter F. Markham, William M. McGilly, Edward Tivnan, Leo J. Callahan, Edward Barton, J. Harold McCarthy, William McGlew, W. A. Collins, Christopher McGrath, W. J. Riordan, Harold Meehan, Edward F. Slattery, Jr., Harold O'Brien, John Delehanty, Thomas Pyne, Charles Hunt, N. A. Hart, Philip Breen, Edward McCullough, Joseph McOsker, J. Eugene Mullin, Francis Donohoe, Edward Donohoe, Charles F. O'Neil, Winfred C. MacBrayne, H. Archambault, James Graham, Royal Cotter, Joseph L. Cronin, Dewey Archambault, Charles J. Landers, Arthur Delorme, Arthur T. Cull, Charles Foley, Gerald O'Connor, John T. McHugh, James F. Hennessey, William F. Hennessey, John McIntyre, William J. Donehoe, John McQuade, Raymond Moore, Leo T. Mower, Charles Erwin, A. Parent, Charles Smith, Fred Cotter, William B. Ready, Jr., Mr. Charles Leary, Jos. Dinneen, Joseph Killoy, Joseph Coupe, Daniel E. Martin, John F. McArdle, Daniel Powers, William Flunick, David Kinghorn, Martin Clough, Thomas Delmore, Michael Keefe, Daniel F. Quinn, Charles F. MacCarthy, Paul Lelacheur, Wilfred Boulger, Edward Scott, George McNamara, Edward D. Higgins, Raymond O'Brien, Michael Miller, George Whelton, George Garvey, W. Garvey, Edward Cotter, P. Nevin, Edward Callahan, Walter Connor, James McMahon, Francis Redding, William Scott, Michael Molloy.

THE BOGDONOFF CASE

Because of a congested trial list, the Bogdonoff arson trial probably will not get under way until some time during the February session of the superior court, sitting at East Cambridge.

FOREIGN WAR VETERANS

Installation of Officers by Walker-Rogers Post and Auxiliary

Officers for 1923 of Walker-Rogers post, Veterans of Foreign Wars, and its women's auxiliary were installed last evening at public ceremonies held in Liberty hall, with Brig. Gen. John H. Dunn, state commander, present as the principal speaker and honored guest. A better evening atmospherically easily might have been possible

BRIG. GEN. JOHN H. DUNN

and a larger attendance surely would have been the result, but those who did dare to venture out felt well repaid for the effort. By a peculiar twist of circumstances, the installation of the officers of Lowell American Legion post, held two weeks or more ago, was on just the same kind of a night.

Brigadier General Dunn not only brought greetings to Walker-Rogers post from the state department, but sketched the rapid growth of the organization in Massachusetts and called attention to the inception of six new posts in the commonwealth within the past week.

The installation ceremonies were impressively carried out by a snappy degree team from Overseas post of Lynn, while the officers of the auxiliary were installed by Mrs. Nellie Rowe, national deputy.

A short busines session was conducted at 8 o'clok by Commander David F. Caddell and after routine matters had been disposed of, the ceremonies of installation were taken up by the Lynn comrades. They did their ritualistic work with neatness and dispatch and made it very effective.

The officers sworn in were: Commander, David F. Caddell; senior vice commander, Frank E. Hart; junior vice commander, Richard T. Casey; quartermaster, Carroll L. Pingree; adjutant, William S. K. Kirk; chaplain, Leo D. Krug; surgeon, Dr. Clarence E. Livingston; officer of the day, Thomas Vickers; judge advocate, John Shea; post instructor, Harry W. Whitely; historian, Samuel Freeman; sergeant-major, J. J. Manning, trustees, James Manning, Anthony D. Mitten, Joseph McShane and William Clarke; guard, William Clarke; color bearers, Frank Hotchkiss and George D. Morse; bugler, Raymond Slater.

DAVID F. CADDELL
Commander

Officers of the auxiliary were installed by Deputy Mrs. Rowe, assisted by Mrs. Rose Foote, conductor, as follows.

President, Mrs. Lilla L. Pearson; senior vice president, Mrs. Edna Chandler; junior vice, Mrs. Sarah McBride; treasurer, Mrs. Ida Hart; secretary, Miss Anna Quinn; chaplain, Mrs. Viola Pingree.

A social hour followed the ceremonies, during which refreshments were served.

MURDERS IN SLUMP

LONDON, Jan. 25—Figures just compiled show the theory that the war has lessened respect for life and increased murder is erroneous. England and Wales had 98 murders in 1912 and 100 in 1913. But there were only 107 in 1920 and only 85 in 1921.

FOR WOMEN LAWYERS

LONDON, Jan. 25—Since lawyers wear robes and wigs in British courts, robing rooms are necessary. A women lawyers' robing room has just been completed in the Royal Courts of Justice. There's a full-length mirror in which the lady barristers can survey themselves.

TONIGHT Memorial Auditorium

THE MATHEWS'

Musical Minstrel Whirl

DANCING TILL 1 O'Clock

Clarke's (12-Piece) Orchestra —— Admission 75¢

Warning—Performance Starts at 8 O'Clock Sharp